MULLEN BROTHERS

Established Over 50 Years

Fireproof
STORAGE
With Automatic Sprinkler System

Local and Long Distance
MOVING
Across the Hall or Across the Continent

We Specialize in Furniture, Piano and Safe Moving

Announcing

THE LOOP LINE

DAILY TRANSPORTATION BETWEEN

North Adams — Petersburg
Williamstown — North Bennington
North Pownal — Bennington
Hoosick Falls

Attractive Rates — A Dependable Service

Forwarders to all parts of the United States and Canada

58 and 101-111 State Street also 15 Walden

Tel. NORTH ADAMS, MASS. 890

MANNING'S

NORTH ADAMS

AND

CLARKSBURG

(MASSACHUSETTS)

DIRECTORY

FOR YEAR BEGINNING

MARCH, 1938

Containing a General Directory of the Citizens, Classified Business Directory, Street Directory and House Guide, a record of City, County, State and United States Governments, Societies, Churches, Map, Etc.

The Residents of Briggsville and Red Mills included in Clarksburg

VOLUME XLVI

Price $9.00

COMPILED AND PUBLISHED BY

H. A. MANNING COMPANY

33 LYMAN STREET — SPRINGFIELD, MASS.

Member New England Directory Publishers Association
Member Association North American Directory Publishers

COPYRIGHT 1938 BY H. A. MANNING CO.

F74
.N8A18
1938
Directories

INDEX TO CONTENTS

Abbreviations..... 13
Advantages..... 15
Advertising Indexes..... 13
Alphabetical Directory..... 59
American Legion..... 243
Area..... 15
Briggsville Alphabetical Directory (See Clarksburg)..... 270
Buildings..... 242
Business Directory (See Classified Business Directory)..... 243
Cemeteries..... 84
Churches..... 86
City Directory Library..... 87
City Officers..... 159
Clarksburg Alphabetical Directory..... 270
Clarksburg Streets..... 275
Classified Business Directory..... 243
County Government..... 69
Courts..... 91
Directory Library..... 101
Educational..... 16
Financial..... 16
Fire Department..... 160
Hospitals..... 257
Independent Order of Odd Fellows..... 244
Industrial..... 15
Knights of Columbus..... 244
Labor Organizations..... 244
Libraries..... 259
Location..... 15
Manufacturers..... 47
Map.....inside back cover
Masonic..... 244
Massachusetts State Government..... 146
Mercantile..... 16
N E O P..... 244
North Adams Alphabetical Directory... 59
North Adams Descriptive..... 15
Numerical Street Directory..... 205
Occupational Employment..... 47
Parks, Reservations, etc..... 242
Police Department..... 169
Post Offices..... 170
Red Mills Alphabetical Directory (See Clarksburg)..... 270
Schools..... 182
Statistics..... 15
Street Directory..... 205
Transportation..... 16
United States Government..... 196
Veteran Military Organizations..... 197
Wards..... 241

RECAPITULATION

Names taken out	1,482
Changes in address, etc	3,588
New names added	2,184
Total number of changes	7,254

Section 28, Copyright Law
In Force on and after July 1, 1909

That any person who wilfully and for profit shall infringe any copyright secured by this act, or who shall knowingly or wilfully aid or abet such infringement, shall be deemed guilty of a misdemeanor, and upon conviction thereof shall be punished by imprisonment for not exceeding one year, or by a fine of not less than one hundred dollars nor more than one thousand dollars, or both, in the discretion of the court.

©CIA 125371

JAN -9 1939

Index to Advertisers

Anes S & Co 43
Apothecary Hall Inc back cover
Arnold Print Works 48
Automobile Page 22
Beaman's Dairy 66
Benevolent Protective Order Elks 27
Berkshire Apartments 40
Berkshire Auto Co (Pittsfield) 24
Berkshire Beauty Shoppe 21
Berkshire Coal & Grain Co opp inside back cover
Berkshire Furniture Co bottom lines
Berkshire Mill Supply Co (Pittsfield) 51
Berkshire Morris Plan Co 36
Berkshire Mutual Fire Ins Co (Pittsfield) 4
Berkshire School of Hair and Beauty Culture 21
Besse System Store 70
Bond Frank A 28 and 29
Bonvouloir Adrien 44
Boston Store 2
Braytonville Garage 25
Brewer Bros Inc 24
Brown Martin M Dr 53
Burlingame & Darbys Co top lines
Byam Printing Co 80
Caden Agency The 45
Carrier Coke & Lumber Co 38
Chamber of Commerce insert
Church Page 30
City Auto Radiator Co front cover
Clark H W Co 38
Corner Lending Library & Book Shop 90
Costine's Electrical Store front cover
Cozy Miss North Adams Diner 43
Curran W L 94
Curran C J Memorial Clinic 53
Curtis E J Inc (Pittsfield) 55
Cutting C H & Co insert opp name
Delisle & Co 98
Dibble S B Lumber Co top lines
DiLego's Diner 58
Directory Library 35
Duda's Cleaners & Dyers 32
Durnin Bros top lines
Economy Print Shop 56
Elks Club 27
Ensign & Smith front cover
Excelsior Printing Co 56
Feder Furniture Co 39
Fillmore Farms Inc top and bottom lines
First Baptist Church 31
Florini's Italian Garden 42
Flynn & Roach 109
Ford & Malcolm Agency 46
Foster Dairy Farms back cover
French E A & Co 45
Gallup Harvey A insert opp name
Gallup Harvey A Agency insert opp name
Gavett O W 23
Geddes & Crippen 45
George's Tire, Radiator & Body Works 25
Haggerty's Texaco Service Station 26
Hampshire Mutual Fire Ins Co (Pittsfield) 4
Haskins Clifford C 44
Haun & Sutton 33
Hoosac Savings Bank 8
Hoosac Valley Optical Co 53
Hotel Richmond Cafeteria 41
Hotels Richmond-Wellington 40
Hunter Press 56
Industrial North Adams 47
John's Garage 26
Jones Motor Sales 24
Kimbell Bldg 28 and 29
LaBrie H A & Co back cover
Lazzeri Joseph C 33
Lev Hardware Co front cover
Lindy's Grill & Cocktail Bar 43
Linehan & Craven back cover
Lloyd's Bakery 141
Lopardo's Michael Package Store back cover and 37
Manning H A Co 39
Manufacturers Descriptive 47
Martin James 146
Martin's Shoe Store 146
Mass State Employment Service (Boston) 36
McCraw & Tatro Inc front cover
Metropolitan Life Ins Co 44
Minute-Man Printing Co 152
Model Laundering Co Inc 46
Modern Dairy back cover
Mohawk Beverage Co Inc (Pittsfield 153
Mohawk Engraving Co (Greenfield) 9
Mohawk Garage front cover
Mohawk Restaurant 43
Monette Arsene 26
Mullen Bros 10
Music House The 57
Nassif George J & Son back cover
New England Mutual Life Ins Co insert opp Gallup
New Kimbell Bldg 28 and 29
New Richmond Bar & Grill 41
Nichols W J Coal Co 38

Noel Inc top lines
Noel's Lunch Bar 3
Noel's Old English Dining Room 3
North Adams Chamber of Commerce insert opp name
North Adams Diner 43
North Adams Hospital 52
North Adams National Bank 5
North Adams Public Library 35
North Adams Realty Trust 46
North Adams Savings Bank 7
North Adams Transcript 54
North Adams Trust Co 6
North Adams Y M C A 34
Northern Berkshire Credit Bureau back bone
Oliver F B & Co top lines
Orchid Beauty Salon 21
Orr Herbert A Co 23
Parker Motor Sales 23
Payne-Cummings Hardware Co 39
Pete's Tire Shop 25
Petri's Cleaning, Dyeing & Furriers top lines
Pizzi's Ready-to-Wear 32
Pittsfield Milk Exchange (Pittsfield) 38
Provencher's Jewelry Store back cover
Public Library 35
Quinn's Wall Paper and Paint Store bottom edge
Richmond Hotel The 40
Richmond Hotel Cafeteria 41
Rohane John 26
Schmidt M & Sons top lines
Scott Winfield B 33
Scovell, Wellington & Co (Springfield) 21
Shapiro Motors top lines
Sherman L H & Son 26
Siciliano's Climax Bootery 32
Simmons Louis A 186
Smith-Donovan Inc back cover
Spofford Motors Inc front cover
Sprague Specialties Co 50
Strong, Hewat & Co 49
Super Range Oil Co 26
Tash R J & Bros front cover
Texaco Super Service Station 26
Trabold & Son 57
Walden J H front cover
Wall-Streeter Shoe Co 50
Wellington Hotel The 40
Whitney's Beverage Shop 37
Wood Ashley A 33
Wood Bros (Pittsfield) front stencil
Yarter Coal Co top lines
Y M C A 34

THE BEST ADVERTISING MEDIUM IS THE

CITY

DIRECTORY

Because It Is Used The Most To Find Just Such Information You Most Wish To Have The Public Know

FIRST—What line of goods you handle. SECOND—where you are located. Pick up a City Directory anywhere, and almost invariably you can tell who the progressive, up-to-date merchants and professional men are. There are many brands of clothing, shoes, dry goods, groceries, etc. and some prefer one kind, some another. What better place to state your special brands than in the City Directory?

NORTH ADAMS

The publishers of this Directory consider it advisable and desirable to set forth the following paragraphs, in as simple and attractive a manner as possible, to enable the readers of these descriptive pages to comprehend as many of the outstanding features of North Adams as limited space permits. The local resident, the visitor, and the distant reader about North Adams wish to gain an impression of North Adams as well as to have at hand a statistical reference regarding the city and its people. It is the publisher's aim to portray as much of North Adams's charm and greatness as is consistent with facts. We believe with John Cotton Dana, the great librarian that "Good citizenship springs from a knowledge about one's own community." The teachings of the City Map and the City Directory about localities, districts, street locations, street changes, growth of sections and general city changes are of great importance to property owners, old residents, new residents and school children. Racial characteristics of names in the Directory enable the consultant to gain a very comprehensive knowledge of the inhabitants of the city and many other educational facts. Notable men all through history have contributed their philosophy as to the value of knowledge about the home town. Here is one from Abraham Lincoln: "I like to see a man proud of the place in which he lives. I like to see a man live so that his place will be proud of him." In studying the following, remember that the North Adams City Directory disseminates this information far and wide where this Directory represents North Adams in the Free Directory Library Exchange System of North America. The North Adams City Directory, with over 275 closely printed pages, is the City of North Adams in book form; its family and social life, business and industrial life, is portrayed in great detail. The publishers invite and accept constructive criticism and suggestions for the improvement of the Directory for the benefit of North Adams and all interested.

For further information regarding North Adams, address North Adams Chamber of Commerce, or H. A. Manning Company, Publishers of this Directory.

LOCATION—North Adams, known as the Tunnel City, using as a slogan "We Hold the Western Gateway," has adopted as part of its city seal, "We hold the Western Gateway." Lying in the extreme northwestern corner of the state, only five miles from Vermont State line and ten miles from New York State line, it has many of the characteristics of these two great sister states. North Adams is also known as the "Home of the Mohawk Trail." It is the principal city of Northern Berkshire County and dominates it commercially, financially and industrially. It is 37 miles to Greenfield, 142 to Boston, 48 to Troy, 21 to Pittsfield, 176 to New York, 55 to Albany, 65 to Schenectady, 78 to Rutland, 141 to Burlington.

TOPOGRAPHY—North Adams is in the midst of a land of great scenic beauty. Towering to the southwest and only nine miles to the summit is Mt. Greylock, over 3,500 feet, the highest in the state; there is a good road to the summit. To the east is the Hoosac range of mountains which is the local name for this part of the mountain chain extending from the St. Lawrence Valley to Long Island Sound. Farther north there are the Green Mountains, to the south they are called the Berkshire Mountains. This great range presents such an unbroken front that for 80 miles there is no pass through which railroads can find a passing and hence the necessity of boring a tunnel four and three-quarters miles, and giving North Adams a near water level route to the eastern seaboard. Altitude of city 700 feet above sea level. Area of city sixteen square miles. The business section and a portion of the resident section is situated on the floor of the valley, but much of the growth has spread onto the hills so that it can be called a city of hills. The Hoosick River flows through the city and forms a valley to the south and the west where is available land for future growth—level land in these directions for double the present population. Altitude 700 feet above sea level.

INDUSTRIAL—North Adams is essentially an industrial city, and manufactures a greater variety of products than any other city in this part of the state. There are 37 distinct products made here which fact does much to stabilize business conditions. Annual value of products exceeds $17,000,000. There are thirty principal industries, employing 5,000 and paying wages of over $6,000,000 annually. North Adams is prominent in the manufacture of print cloth with two large plants producing crepes, shirts, flannels, satines, bleaching, napping, mercerizing, dyeing, printing and finishing of cotton, silk, worsted and woolen. Worsteds for men's suitings, also general wool fabrics with three large concerns making these products. Cotton cloth and cotton and silk mixtures are produced in large quantities by two mills. Three

factories making shoes. Other products are textile machinery, bakery products, leather tanning, box boards, cloth boards, mill brushes, yarns, boxes, baby carriage straps, roll covering, crackers, curtains, printing, rugs, tire fabrics, cigars, garnetting, paper and wood products, snow shoes, snow plows, corduroy velvet, clothing, foundry products, granite working, packing cases, lumber, etc. The plants are scattered over a wide area of the city and more than three miles of territory are covered from east to west.

EDUCATIONAL—There are eleven public schools in the city, with over 4,000 pupils; the value of the school property is more than $2,000,000. There are two parochial schools. The North Adams Teachers College has an extensive equipment beautifully located at the southern end of the city. The North Adams Public Library was established in 1883 and has extensive equipment centrally located with 38,500 volumes. The Free Directory Library contains directories of more than 200 cities and towns in northeastern United States and is maintained by the publishers of this directory.

MERCANTILE—North Adams is the commercial center of this section of the state as well as southern Vermont and that portion of New York state lying adjacent. It is a retail and wholesale center; the retail trading population is more than 70,000, and wholesale in excess of 100,000. There is more than three miles of store frontage in the business section located on Main, Eagle, Union, Center, Ashland, State, Summer, Bank and Marshall Streets. The principal wholesalers cover drugs, meats, clothing, groceries, hardware.

POPULATION—In 1935 there was a population of 23,000, based on statistics from state census 1935, a growth of 800 in past 5 years. Contiguous to and forming a part of the greater community is Adams to the south and Williamstown to the west; the total population of the city and these large bordering towns is over 43,000.

PARKS AND POINTS OF INTEREST—One of the delights of residence in North Adams is the opportunities for the outdoor life. The natural topography of the land makes mountain climbing a natural pastime. The ascent to Mt. Greylock is a feat of endurance with its nine miles from heart of the city to the summit. Of course the automobile can make the ascent in a few minutes, while it requires hours to walk it. The view from the lofty summit and the tower that tops it is beyond description. The North Adams Country Club is two miles north of the city and occupies a beauty spot. Other points of interest are Hoosac Tunnel which is 4¾ miles in length and cost $20,241,842 to construct, 195 lives lost in building, completed in 1875. Natural bridge and Cascade located at extreme north of city is a ravine 300 feet long and 60 feet wide spanned by a bridge of rock; Mohawk Trail is one of the finest scenic highways of modern constructon to be found in the United States, follows the old Indian Trail over the mountain to the Connecticut Valley; Sand Springs is located about 6 miles northwest of city. has 4,000 gallons flow, temperature 76 degrees, throughout the year; Windsor Lake is located at an elevation of about 200 feet above the business section of the city, 1½ miles distant, and is a beautiful sheet of water, popular for boating and bathing. Kemp Park is located at the end of Park Avenue and occupies 8.2 acres; Colgrove Park is on North Church Street and occupies 1 acre; Hoosac Valley Park is private and occupies 19.6 acres on South State Street; North Adams Baseball Park is located on South State Street; Hoosac Valley Agricultural Park is private and occupies 32.3 acres on West Main Street at Fairground Avenue; Berkshire Park is an outing park located about ten miles outside of city on highway, steam and bus lines to the south.

FINANCIAL—North Adams has one national, one trust company, two savings and one loan bank with deposits of over $15,000,000. Four of the banks occupy their own buildings, and all of the banks are quartered in commodious banking rooms, and are progressive in management. The city assessed valuation is over $22,857,090.00. The tax rate is $35.50 per thousand.

TRANSPORTATION—North Adams has two railroad systems. The Boston & Maine with its through trunk line from the Atlantic seaboard to the west. The Boston & Albany has a terminus of its Berkshire division here with direct fast express trains to New York City and by connection to Boston, as well as the far west. Bus service to most of Berkshire County and southern Vermont. The highways radiate from North Adams in all directions and carry thousands of tourists annually.

MISCELLANEOUS—North Adams' fire department has 74 men and 3 stations; a police department with 25 patrolmen and 1 station. There are 8 hotels with capacity of 850 rooms, inns and private lodging places contribute a transient capacity of 300 more rooms, making a total of 1,150 rooms available for conventions, etc. There are 2 theatres, with a seating capacity of 3,200. One hospital with 70 beds. There are 19 churches, and 50 clubs and fraternal organizations.

THE ORCHID BEAUTY SALON

LOTTIE H. HARRIMAN
31 Bank Street, Tel. 2409

"Exclusive but Inexpensive"

APPOINTMENTS BY PHONE
Full Line of Contoure Cosmetics

BERKSHIRE BEAUTY SHOPPE,
35 BANK STREET, TEL. 893

COMPLETE SERVICE AT POPULAR PRICES

BERKSHIRE SCHOOL OF HAIR AND BEAUTY CULTURE

Founded by LOTTIE H. HARRIMAN, 35 Bank Street, NO. ADAMS

Complete Training in all Branches

Scovell, Wellington & Company

Accountants and Tax Consultants

Management Service

SW&Co — A NATIONAL ORGANIZATION FOR CONSTRUCTIVE SERVICE

Stearns Building Springfield, Mass.

Telephone 4-3181

Other Offices in Principal Cities

THIS DIRECTORY

Covers a territory from which you derive a portion at least of your income. The appearance of this publication is important to you. If it reflects discredit on the community, it hits you. Are YOU helping the publishers in their efforts to advertise NORTH ADAMS through the CITY DIRECTORY?

factories making shoes. Other products are textile machinery, bakery products, leather tanning, box boards, cloth boards, mill brushes, yarns, boxes, baby carriage straps, roll covering, crackers, curtains, printing, rugs, tire fabrics, cigars, garnetting, paper and wood products, snow shoes, snow plows, corduroy velvet, clothing, foundry products, granite working, packing cases, lumber, etc. The plants are scattered over a wide area of the city and more than three miles of territory are covered from east to west.

EDUCATIONAL—There are eleven public schools in the city, with over 4,000 pupils; the value of the school property is more than $2,000,000. There are two parochial schools. The North Adams Teachers College has an extensive equipment beautifully located at the southern end of the city. The North Adams Public Library was established in 1883 and has extensive equipment centrally located with 38,500 volumes. The Free Directory Library contains directories of more than 200 cities and towns in northeastern United States and is maintained by the publishers of this directory.

MERCANTILE—North Adams is the commercial center of this section of the state as well as southern Vermont and that portion of New York state lying adjacent. It is a retail and wholesale center; the retail trading population is more than 70,000, and wholesale in excess of 100,000. There is more than three miles of store frontage in the business section located on Main, Eagle, Union, Center, Ashland, State, Summer, Bank and Marshall Streets. The principal wholesalers cover drugs, meats, clothing, groceries, hardware.

POPULATION—In 1935 there was a population of 23,000, based on statistics from state census 1935, a growth of 800 in past 5 years. Contiguous to and forming a part of the greater community is Adams to the south and Williamstown to the west; the total population of the city and these large bordering towns is over 43,000.

PARKS AND POINTS OF INTEREST—One of the delights of residence in North Adams is the opportunities for the outdoor life. The natural topography of the land makes mountain climbing a natural pastime. The ascent to Mt. Greylock is a feat of endurance with its nine miles from heart of the city to the summit. Of course the automobile can make the ascent in a few minutes, while it requires hours to walk it. The view from the lofty summit and the tower that tops it is beyond description. The North Adams Country Club is two miles north of the city and occupies a beauty spot. Other points of interest are Hoosac Tunnel which is 4¾ miles in length and cost $20,241,842 to construct, 195 lives lost in building, completed in 1875. Natural bridge and Cascade located at extreme north of city is a ravine 300 feet long and 60 feet wide spanned by a bridge of rock; Mohawk Trail is one of the finest scenic highways of modern constructon to be found in the United States, follows the old Indian Trail over the mountain to the Connecticut Valley; Sand Springs is located about 6 miles northwest of city. has 4,000 gallons flow, temperature 76 degrees, throughout the year; Windsor Lake is located at an elevation of about 200 feet above the business section of the city, 1½ miles distant, and is a beautiful sheet of water, popular for boating and bathing. Kemp Park is located at the end of Park Avenue and occupies 8.2 acres; Colgrove Park is on North Church Street and occupies 1 acre; Hoosac Valley Park is private and occupies 19.6 acres on South State Street; North Adams Baseball Park is located on South State Street; Hoosac Valley Agricultural Park is private and occupies 32.3 acres on West Main Street at Fairground Avenue; Berkshire Park is an outing park located about ten miles outside of city on highway, steam and bus lines to the south.

FINANCIAL—North Adams has one national, one trust company, two savings and one loan bank with deposits of over $15,000,000. Four of the banks occupy their own buildings, and all of the banks are quartered in commodious banking rooms, and are progressive in management. The city assessed valuation is over $22,857,090.00. The tax rate is $35.50 per thousand.

TRANSPORTATION—North Adams has two railroad systems. The Boston & Maine with its through trunk line from the Atlantic seaboard to the west. The Boston & Albany has a terminus of its Berkshire division here with direct fast express trains to New York City and by connection to Boston, as well as the far west. Bus service to most of Berkshire County and southern Vermont. The highways radiate from North Adams in all directions and carry thousands of tourists annually.

MISCELLANEOUS—North Adams' fire department has 74 men and 3 stations; a police department with 25 patrolmen and 1 station. There are 8 hotels with capacity of 850 rooms, inns and private lodging places contribute a transient capacity of 300 more rooms, making a total of 1,150 rooms available for conventions, etc. There are 2 theatres, with a seating capacity of 3,200. One hospital with 70 beds. There are 19 churches, and 50 clubs and fraternal organizations.

THE ORCHID BEAUTY SALON

LOTTIE H. HARRIMAN
31 Bank Street, Tel. 2409

"Exclusive but Inexpensive"

APPOINTMENTS BY PHONE
Full Line of Contoure Cosmetics

BERKSHIRE BEAUTY SHOPPE,
35 BANK STREET, TEL. 893

COMPLETE SERVICE AT POPULAR PRICES

BERKSHIRE SCHOOL OF HAIR AND BEAUTY CULTURE

Founded by LOTTIE H. HARRIMAN, 35 Bank Street, NO. ADAMS

Complete Training in all Branches

Scovell, Wellington & Company

Accountants and Tax Consultants

Management Service

SW&Co A NATIONAL ORGANIZATION FOR CONSTRUCTIVE SERVICE

Stearns Building Springfield, Mass.

Telephone 4-3181

Other Offices in Principal Cities

THIS DIRECTORY

Covers a territory from which you derive a portion at least of your income. The appearance of this publication is important to you. If it reflects discredit on the community, it hits you. Are YOU helping the publishers in their efforts to advertise NORTH ADAMS through the CITY DIRECTORY?

AUTOMOBILES AND AGENCIES

NAME OF CAR	DEALER	ADDRESS	TEL.	PAGE
Buick	Jones Motor Sales	51 W Main	1700	24
Cadillac	Berkshire Auto Co.	109 South, Pittsfield	5641	24
Chevrolet	Spofford Motors Inc.	50 River	2037	front cover
DeSoto	Brewer Bros. Inc.	277 Ashland	1410-W	24
Dodge	Shapiro Motors	35 Union	269	top lines
Hudson	Mohawk Garage	1-11 Main	80 and 460	front cover
LaSalle	Berkshire Auto Co.	109 South, Pittsfield	5641	24
Nash	Parker Motor Sales	72-78 River	2658	23
Oldsmobile	Spofford Motors Inc.	50 River	2037	front cover
Packard	Parker Motor Sales	72-78 River	2658	23
Plymouth	Brewer Bros. Inc.	277 Ashland	1410-W	24
Plymouth	Shapiro Motors	35 Union	269	top lines
Pontiac	Herbert A. Orr Co.	400 State	82-J	23
Reo	Brewer Bros. Inc.	277 Ashland	1410-W	24
Studebaker	O. W. Gavett	195-197 Ashland	733-W	23

AUTOMOBILE TRUCKS

Chevrolet	Spofford Motors Inc.	50 River	2037	front cover
Diamond T	Parker Motor Sales	72 River	2658	23
Dodge	Shapiro Motors	35 Union	269	top lines
Mack	Mohawk Garage	1-11 Main	80 and 460	f cover
Reo	Brewer Bros. Inc.	277 Ashland	1410-W	24
Studebaker	O. W. Gavett	195-197 Ashland	733-W	23

BATTERIES AND BATTERY SERVICE

Atlas	Mohawk Garage	1-11 Main	80 and 460	f cover
Delco	Braytonville Garage	10 State Rd.	2425	25
Delco	Noel Inc.	218 Ashland	320	top lines
Delco	Spofford Motors Inc.	50 River	2037	front cover
Firestone	Haggerty's Texaco Service Sta.	29 Center	1613	26
Firestone	Texaco Super Service Sta.	70 Ashland	1467	26
Globe	Pete's Tire Shop	54 River	1751	25
Willard	George's Tire, Radiator & Body Wks.	151 Ashland	1404-W	25
Willard	Shapiro Motors	35 Union	269	top lines

HERBERT A. ORR CO.
Pontiac Motor Cars

Sales and Service

MILLER TIRES ACCESSORIES
MOTOR TRUCK SERVICE

Cinders Delivered Anywhere
Gulf Products: Certified Lubrication
Phone 82-J

400 STATE STREET NORTH ADAMS, MASS.

PARKER MOTOR SALES
PACKARD -:- NASH
Sales and Service
Telephone 2658
Official Testing Station for Brakes and Lights
WASHING—STORAGE—GREASING

72 River Street NORTH ADAMS, MASS.

O. W. GAVETT
STUDEBAKER
Studebaker Pleasure Cars and Trucks
SALES AND SERVICE
FIRESTONE TIRES, HEADQUARTERS FOR KENDALL OILS AND GREASES
The Place Where You Are Guaranteed a Square Deal on All Transactions

SALES AND SERVICE STATION Phone 733-W
195-197 ASHLAND ST. NORTH ADAMS, MASS.

BERKSHIRE AUTO CO.

OFFICIAL WENDELL GARAGE

SALES AND SERVICE

CADILLAC-LASALLE
OLDSMOBILE MOTOR CARS
and
G M C TRUCKS

Automobile Storage Capacity, 450 Cars
SUPPLIES AND ACCESSORIES
Phone 5641
109 SOUTH ST. PITTSFIELD, MASS.

BREWER BROS., INC.

DeSOTO—REO—PLYMOUTH

SALES AND SERVICE

277 Ashland Street Tel. 1410-W NORTH ADAMS, MASS.

Pittsfield, Mass., Burlington, Vt. and Canaan, Conn.

JONES MOTOR SALES

B. C. JONES, Proprietor

Authorized

24 Hour Service

Buick

Sales and Service

Day and Night Storage

Washing—Lubricating

51 West Main Street Tel. 1700 NORTH ADAMS, MASS.

SERVICE STATION AND AUTO COLLISION WORKS

Bodies-Fenders, Axles-Chassis Straightened
Auto Springs Refinishing
Accessories—Willard Batteries
Radiators Repaired and Recored
Auto Glass Plate and Non-Shatterable

GEORGE'S TIRE, RADIATOR & BODY WORKS

SALSBURG'S

TELEPHONES: 1404-W and 886
151 Ashland St., NORTH ADAMS, MASS.

Wrecks Made to Look like New
Complete Lubrication
Auto Tops Recovered and Repaired
Furniture Upholstering, Cabinet Making
Welding, Brazing
Goodyear Tires and Tubes

For Quick Service Stop at

BRAYTONVILLE GARAGE

ANTHONY C. CERMENARO, Prop.

GAS and OIL

Tires, Batteries and Accessories

Official Light and Brake Station

10 State Rd. Phone 2425 NORTH ADAMS, MASS.

PETE'S TIRE SHOP

P. N. TIETGENS, Prop.

Gas, Oil, Tires and Batteries

Complete Lubrication
Phone 1751
54 River Street NORTH ADAMS, MASS.

JOHN'S GARAGE

JOHN NORCROSS, Prop.

PURE OIL AND GAS

EXPERT AUTO REPAIRING

Tel. Conn.

181 River Street NORTH ADAMS, MASS.

HAGGERTY'S TEXACO SERVICE STATION

MARFAK CERTIFIED LUBRICATION SERVICE

FIRESTONE TIRES AND BATTERIES

TUBES AND TIRE SERVICE

CAR WASHING

We Use the Arrow Centralized Lubrication Unit Exclusively

24 Hour Road Service

29 Center St. Tel. 1613 NORTH ADAMS, MASS

L. H. SHERMAN & SON

REPAIR SHOP

FORGING, BLACKSMITHING, TOOL REPAIRING, GAS AND ELECTRIC WELDING, BRAZING—TRUCK BODIES BUILT TO ORDER

18 AUBURN AVE. NORTH ADAMS, MASS.

TEXACO SUPER SERVICE STATION

Arsene Monette

Firestone Tires & Batteries

We Lubricate your Car by the Original Factory Method

Tel. 1467

Quincy, cor. Ashland Sts.

SUPER RANGE OIL CO.

JOHN ROHANE

RANGE & FUEL OILS

Home Delivery

Tel. 1912

NORTH ADAMS, MASS.

North Adams Lodge

BENEVOLENT PROTECTIVE ORDER OF ELKS

No. 487

Elks Home

100 Eagle Street NORTH ADAMS, MASS.

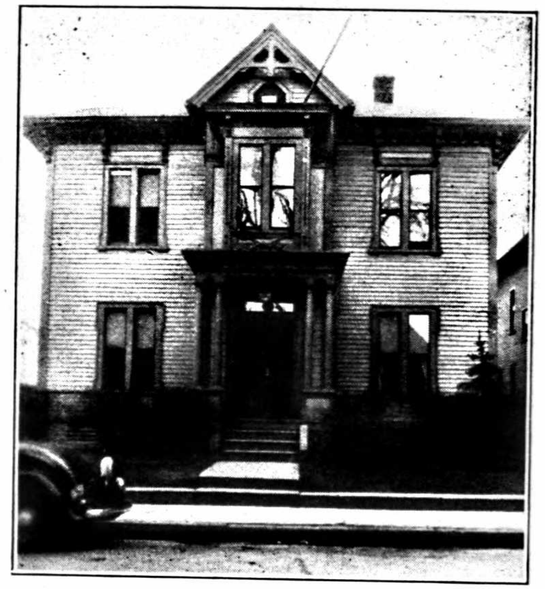

Established 1899 Telephone 428

OFFICERS OF THE LODGE

Exalted Ruler, ROBERT J. ARMSTRONG
Esteemed Leading Knight, FABIAN U. ROMELFANGER
Esteemed Loyal Knight, CHARLES A. DURNIN
Esteemed Lecturing Knight, ERNEST BIANCO
Secretary, JAS. J. MEEHAN, P. E. R.
Treasurer, HARRY P. HUFFNAGLE, P. E. R.
Tyler, ROBERT L. BENOIT
Esquire, JOSEPH L. SALA
Inner Guard, SILVIO LAMARRE
Chaplain, ROGER A. SALA
Organist, EDWARD S. DAILEY

TRUSTEES

Walter Pringle, Chairman — James Coates, Treasurer — Samuel Goldstein, Secretary

Meets 2nd and 4th Tuesdays of each month at Elks Club

ALL BROTHER ELKS WELCOME

"The Faults of our Brothers we write upon the sand
Their virtues upon the tablets of love and memory."

NEW KIMBELL BUILDING

85 MAIN STREET NORTH ADAMS, MASS.

FRANK A. BOND

Room 602 Telephone 50

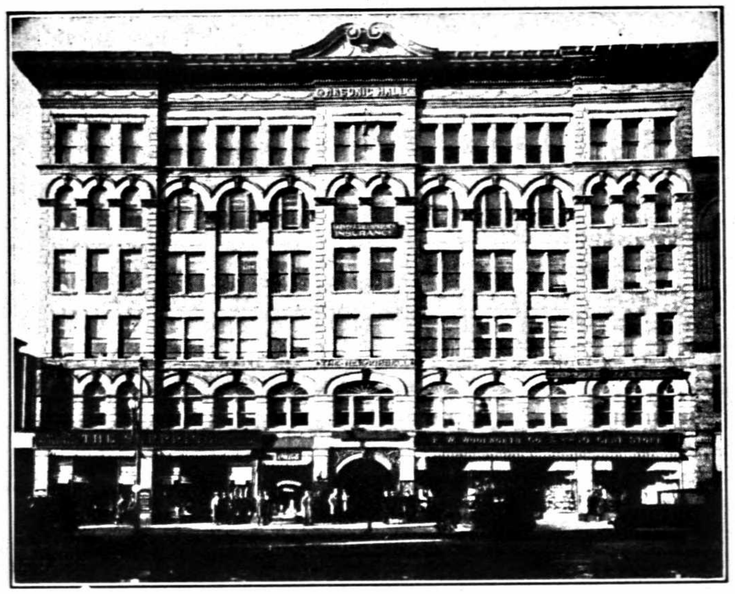

In the Center of the Business District

Particularly Desirable for Professional and Mercantile Purposes

NEW KIMBELL BUILDING DIRECTORY

STORES

Apothecary Hall	Drugs
W. T. Grant Co.	
F. W. Woolworth & Co.	

ARCHITECTS

E. T. Barlow	403
A. F. Eldridge	306

CHIROPODISTS

R. O. Ackerly	208
Irving L. Rosenthal	500

DENTISTS

David Krizack	610
H. J. Philie	310
E. R. Sullivan	314

CLINICAL LABORATORY

James Fuller	305

HAIR DRESSING

Bradley Beauty Parlor	204
Betty Langer Clark	432
Mayfair Beauty Salon	326

INSURANCE

Berkshire Life Ins. Co.	200
Adrien Bonvouloir	304
Boston Mutual Life	415
H. A. Gallup Ins. Agency	516
John Hancock Ins. Co.	506
Catherine Phelps Lynch	407
Metropolitan Life Ins. Co.	408
Normille & Co.	309
Thos. F. Roche	409

LAWYERS

Cote & Chenail	412
H. P. Drysdale	418
E. N. Gadsby	428
Harry A. Glovsky	426

MILLINERS

Miss M. E. Hatton	320

MISCELLANEOUS

Chamber of Commerce	604
Community Chest	404
Electrolux Co.	302
Mass. State Employment Service	217
Moran Dancing School	603
New England Tel. & Tel. Co. (Wire Chief)	307
Taconic Trail Tourist Shop Office	601
Whitcomb Summit Co. Office	601

OPTICIANS

G. W. Bradley	509
D. R. Provencher	214
Donald Provencher	214

PHYSICIANS

J. W. Bunce	530
R. J. Carpenter	508
Robert Costine	315
H. R. Fiege	330
F. J. O'Hara	514
J. Austin Pierce	534
Arthur O. Rosenthal	202
C. P. Rosston	203
Maurice Spitzer	300
E. M. Vrooman	524

REAL ESTATE

Frank A. Bond	602
Adrien Bonvouloir	304
H. A. Gallup	516
Thos. H. Roche	409

TAILORS

Thos. Monteath	311

The Churches

WITH A TOTAL OF NINETEEN, representing all the leading denominations, North Adams is well supplied with churches.

These noble edifices placed at intervals about the city add much to its attractiveness and charm. It is the belief of many North Adams residents of vision that this full and adequate supply of churches, is one of the greatest of the many resources of the city.

That for newcomers they are a factor that makes for the ready assimilation into the religious and social life of the community and hastens the time required to make citizens of the strangers who come to us.

The church of today is the greatest of institutions for the planting of good thoughts in the minds of the people and stands as the bulwark against degrading influences that surround us.

Therefore let us give a thought to these institutions that form so great a part of our city life and in visualizing our future greatness as a city let us remember their value as

A Factor for Progress

First Baptist Church of North Adams

CORNER MAIN AND EAGLE STREETS

A Special Invitation Extended to Traveling Men and Tourists

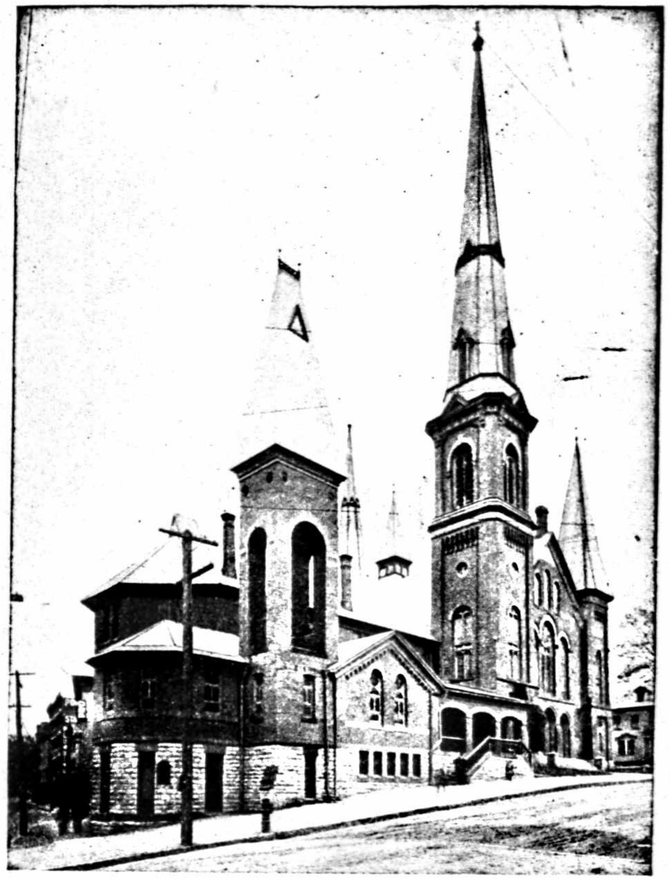

REV. DR. ARTHUR T. FOWLER, Interim Minister

ARTHUR H. DANIELS, Church Clerk
HERBERT B. CLARK, Church School Supt.
ALBERT E. SPENCER, Treas., 66 Chestnut St.

Chorus Choir—S. Adelbert Wilner, Organist

Sunday Services: 10:30 A. M.; Sunday School, 12 Noon; Y. P. S. C. E. 6 P. M. Sunday

Prayer Meeting Wednesday 7:30 P. M.

ALL SEATS FREE STRANGERS CORDIALLY WELCOME

SICILIANO'S CLIMAX BOOTERY
A. SICILIANO, Prop.
VISIT US WHEN YOU NEED SHOES
Headquarters Dr. Scholl's Foot Comfort Service
Foot Test and Analysis Free
AIR-O-PEDIC ARCH SHOES FOR MEN AND WOMEN
57 Center Street North Adams, Mass.

H. A. MANNING COMPANY
Map and Directory
Publishers
33 Lyman Street SPRINGFIELD, MASS.

PIZZI'S
READY-TO-WEAR
Specializing in Smart Clothes for Misses and Women
Coats—Suits—Dresses—Furs
Telephone 2500
Corner Main and Ashland St. NORTH ADAMS, MASS.

DUDA'S
CLEANERS AND DYERS
Men's Clothiers
FRANCIS J. DUDA, Prop.
CLEANING, PRESSING, DYEING, REPAIRING
Work Called for and Delivered
122 Eagle Street Telephone 1910 NORTH ADAMS, MASS.

W. B. SCOTT
CONTRACTOR
and BUILDER
and
General Jobbing
Sand and Gravel
Residence and Shop
89 Holden Street
Telephone 317
NORTH ADAMS, MASS.

Joseph C. Lazzeri
Contractor & Builder
MASON AND CONCRETE WORK
A SPECIALTY
Phone 1258
252 Protection Ave. GREYLOCK, MASS.

HAUN & SUTTON
Plumbing, Heating and Supplies
HARVEY-WHIPPLE
Master Kraft Oil Burners
Phone 976
36 Marshall Street NORTH ADAMS, MASS.

ASHLEY A. WOOD
PLUMBING & HEATING
Dealer in
Domestic Stokers, Sheet Metal Work and Williams-Oil-O-Matic Oil Burners
338 W. Main Street Phone 2370 NORTH ADAMS, MASS.

Young Men's Christian Association

34 Summer, cor. Morris Street, opp. City Hall

Telephone 1265

NORTH ADAMS, MASS.

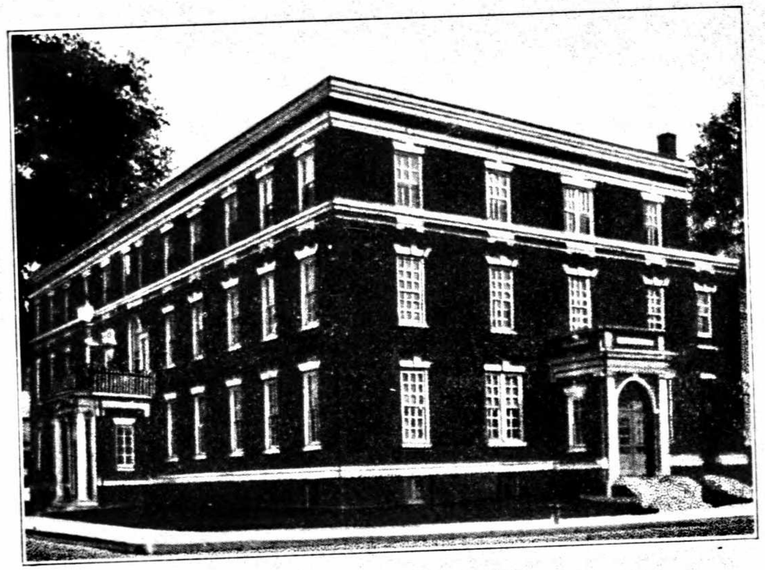

MEMBERSHIP FEES

MEN

Bath Membership	$ 5.00
Full Privileges	14.00
Business Men's Special	20.00

BOYS

Students	$ 6.00
Employed Boys	6.00
Grammar School Boys	4.00

LADIES

Adult Membership	$ 7.00
Student Membership	4.00
Grammar School Girls Privileges	4.00

Women's Auxiliary with 400 of the leading women of the city as members, who meet monthly and do various kinds of work to aid the Association.

The North Adams Young Men's Christian Association is affiliated with The National Movement and membership tickets in this Association are honored throughout the world.

THE NORTH ADAMS PUBLIC LIBRARY

in the

Houghton Memorial Building

(CORNER CHURCH AND MAIN STREETS)

Branches: O. A. Archer Branch, Archer School; Blackinton Beaver Branch, Beaver St., Houghtonville Branch, 235 Houghton St., Haskins Branch, Haskins School.

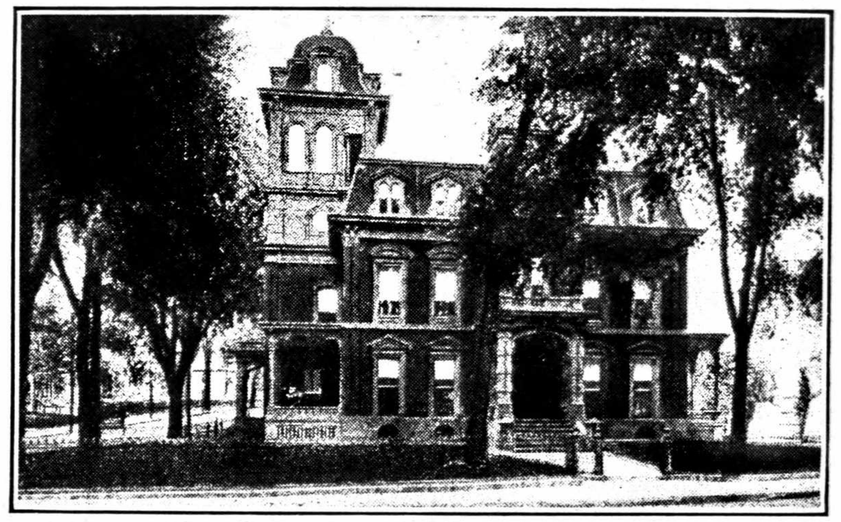

Number of Volumes 44,817

We Welcome Strangers and Visitors to

"THE FREEDOM OF THE LIBRARY"

The latest and best books and magazines, New York, Boston and local papers. Special Library of Directories of selected cities of the U.S. Hours 10 A. M. to 9 P. M.

For Telephone Reference Service Call 1023

Trustees—Willard E. Whitaker, Chairman; John F. McGrory, Mrs. Mary E. Call, Mrs. Elisabeth Hardman Furst, Librarian

CLEMENT F. COOGAN, Pres.
S. JOHN O'HERRON, Treas.
DANIEL ENGLAND, Vice-Pres.
MRS. HELEN V. FALLON, Asst-Treas-Mgr.

BERKSHIRE MORRIS PLAN COMPANY

of North Adams

INDUSTRIAL LOANS

4½% Investment Certificates for Sale

Loans $50.00 to $2,500

THE MORRIS PLAN

18 BANK ST. License 109 NORTH ADAMS, MASS.

MASSACHUSETTS STATE EMPLOYMENT SERVICE

(AFFILIATED WITH THE U. S. EMPLOYMENT SERVICE)

We Cover Entire Field of

EXECUTIVE, SALES, TECHNICAL, OFFICE, MECHANICAL, FACTORY, HOTEL, INSTITUTIONAL, DOMESTIC AND JUNIOR WORKERS

No Charge to Either Employer or Applicant

NORTH ADAMS OFFICE

85 Main Street Dial 538

41 Other Offices In the State

The Progressive Business Man

Who Continually Informs the Public Regarding the Details of His Service Through These Pages Has the Spirit and Policy Which Insures His Customers Satisfaction and Reliability.

Patronize Him

MICHAEL LOPARDO'S PACKAGE STORE

Most Complete Line of

Foreign and Domestic

LIQUORS, CORDIALS, WINES AND BEERS

Phone 244

87 Center Street NORTH ADAMS, MASS.

WHITNEY'S BEVERAGE SHOP

CLINTON E. WHITNEY, Prop.

RETAIL LIQUORS, WINES & ALES

When low in "Spirits"

PHONE 2000

FREE DELIVERY SERVICE IN PRIVATE CARS

48-48½ Ashland Street NORTH ADAMS, MASS.

Your Favorite Brand of Groceries

and who sells it will be found in the Classified Section under headings such as these:

*Confectionery; *Coffee (Brands), and Food Products

H. W. CLARK CO., INC.

Wholesale Grocers

Tel. 20

State St. cor. Summer NORTH ADAMS, MASS.

BERKSHIRE'S LEADING DAIRY

Distributors of

Pasteurized Milk and Cream, Distributors of Walker-Gordon Milk

Delicia Ice Cream and All Dairy Products

Pittsfield MILK EXCHANGE

F. A. CARROLL, Gen. Mgr.

120 Francis Ave. Tel. 2-1561 PITTSFIELD, MASS.

CARRIER COKE & LUMBER CO.

JOHN T. CARRIER, Mgr.

Telephone 2945

NIAGARA HUDSON COKE—DIMENSION LUMBER

39 Summer Street NORTH ADAMS, MASS.

W. J. NICHOLS COAL CO.

ANTHRACITE AND BITUMINOUS

COAL

Genuine Franklin Briquettes

Telephone 331-R

24 Center Street NORTH ADAMS, MASS.

FEDER FURNITURE CO.

CASH OR CREDIT

SEE FEDER FIRST

One of the Largest Furniture Stores in Berkshire County

Dealers in Popular Priced Furniture
Congoleum Gold Seal Floor Coverings
Kroehler Living Room Furniture
Hoosier Kitchen Cabinets
Simmons Quality Bedding
Voss Electric Washers
Glenwood Ranges

Tel. 688

12-20 Marshall Street NORTH ADAMS, MASS.

COME TO US FOR

Lime and Cement
Builders' Hardware
Tools and Hardware
House Furnishings
Fertilizers
Roofing Materials
Paints, Oils and Varnishes
Brushes—All Kinds
Radio Tubes
Seeds

Payne-Cummings Hardware Co.

Telephone 26

99 MAIN STREET NORTH ADAMS, MASS.

DO YOU WANT TO FURNISH A HOME OR BUY A NEW RADIO

THE NAMES AND ADDRESSES OF MANY RELIABLE DEALERS ARE BEING DISPLAYED IN THESE PAGES AND IN DISPLAY TYPE IN THE CLASSIFIED BUSINESS SECTION UNDER HEADING OF FURNITURE, RADIOS, IN MUCH DETAIL FOR YOUR INFORMATION.

The HOTEL RICHMOND
The HOTEL WELLINGTON
The BERKSHIRE APARTMENTS

NORTH ADAMS, MASS.

The Richmond The Wellington

TWO MODERATE PRICED HOTELS

CATERING TO THE COMMERCIAL MAN
AT ALL SEASONS OF THE YEAR

« « « European Plan » » »

ROOMS, SINGLE AND EN SUITE WITH BATH

DINING ROOMS AND CAFETERIA AT THE
HOTEL RICHMOND

JOHN F. WALEKER, Gen. Mgr.

Hotel Richmond Cafeteria

NORTH ADAMS, MASS.

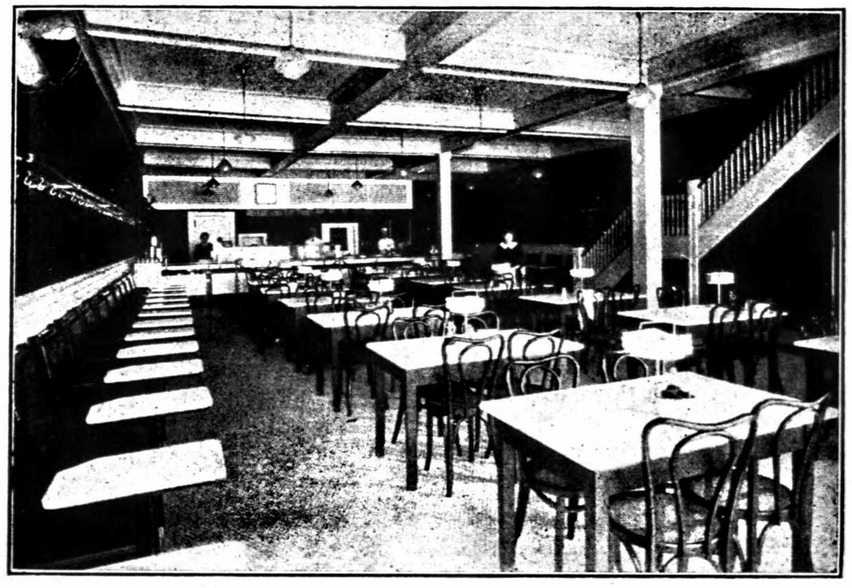

FINEST FOOD AT REASONABLE PRICES

Open from Six A. M. to Three P. M.

New Richmond Bar and Grill

One of the Finest in Western Massachusetts

SERVING THE FINEST IN FOOD AND LIQUORS
AT SENSIBLE PRICES

JOHN F. WALEKER, Gen. Mgr.

FLORINI'S

ITALIAN

GARDEN

A Country Place in the Heart of City

American and European Cooking

LIQUORS

WINES

BEERS

Phone 739

33 Holden Street NORTH ADAMS, MASS.

MOHAWK RESTAURANT

The Home of Good Beer, Wine and Liquors

Good Spaghetti and Ravioli

Corner of Main and Furnace Streets
Booth and Bar Service
Tel. 630
See Joe and Paul

SO YOU'RE GOING TO DO SOME EATING AND DRINKING

Well, Lindy's Grill & Cocktail Bar

LOUIS S. FARINON, Prop.
Probably Has What You Want
We Pride Ourselves on our Fine Food and Drinks
Do Come Right in
Booth and Bar Service
Tel. 588
26 State St., just around the cor. off Main St. NORTH ADAMS, MASS.

Cozy Miss North Adams Diner

EXCELLENT FOOD AT THE LOWEST PRICES

Featuring Real Italian Spaghetti and Ravioli
Counter and Booth Service
Open 24 Hours a Day—Located Next to the Mohawk Garage
15½ Main Street NORTH ADAMS, MASS.

S. ANES & CO.

COMPLETE LUNCHES ANY TIME OF DAY

Fresh Candies made in our own shop
Rich Home Made Ice Cream
115 Main St., opp Ashland NORTH ADAMS, MASS.

CLIFFORD C. HASKINS

INSURANCE

Fire—Life—Casualty

Placed in the Most Reliable Companies

Head Agent for

Berkshire Mutual Fire Insurance Co.

of Pittsfield, Mass.

Dividends Paid on all Maturing Policies

Telephone 797-J

Rooms 206-207 Dowlin Block

103 MAIN STREET NORTH ADAMS, MASS.

ADRIEN BONVOULOIR

REAL ESTATE

Insurance of All Kinds

Telephone 33-R

304 New Kimbell Bldg. NORTH ADAMS, MASS.

METROPOLITAN LIFE INSURANCE CO.

JOHN J. EGAN, Mgr.

"Not the Best Because the Biggest
But the Biggest Because the Best"

Phone 980

Rooms 408—409—410 Kimbell Block

85 Main Street NORTH ADAMS, MASS.

E. A. FRENCH & CO.

GENERAL INSURANCE
REAL ESTATE

AGENTS BROKERS

Edwin A. French - Harry J. Pierpon

Fire, Life, Auto and all Other Forms of Insurance

Real Estate Bought and Sold

Phone 2387

111 Main Street NORTH ADAMS, MASS.

W. J. GEDDES H. E. CRIPPEN

GEDDES AND CRIPPEN

The Agency of Service

INSURANCE OF EVERY KIND

North Adams National Bank Building

Telephone 1584

MARK S. RICKARDS, Mgr. Life Insurance Dept.

THE CADEN AGENCY

"THE ACTIVE AGENCY"

INSURANCE AND REAL ESTATE

FIRE, LIFE, HEALTH AND ACCIDENT
AUTOMOBILE, PLATE GLASS
SURETY BONDS

Telephone 1135

406 MAIN STREET NORTH ADAMS, MASS.

The MODEL LAUNDERING Co.

46 LINCOLN ST.
WILLIAMSTOWN 162

TAKES WASHDAY OUT OF YOUR HOME

PHONE NORTH ADAMS 306
ADAMS 115 M

Wet Wash, Thrifty, Family Flat Work, Rough Dry or Finished Family, Hotel, Restaurant and Barber Shop Work—Blankets and Curtains a Specialty

Shirts and Collars are Given Special Attention

COAT, APRON AND TOWEL SUPPLY

46 LINCOLN STREET NORTH ADAMS, MASS.

FORD & MALCOLM AGENCY

REAL ESTATE BOUGHT AND SOLD

INSURANCE

North Adams Realty Trust
Office and Apartments, Dowlin Block

103 MAIN ST. Tel. 1640 NORTH ADAMS, MASS.

THIS DIRECTORY

Covers a territory from which you derive a portion at least of your income. The appearance of this publication is important to you. If it reflects discredit on this community, it hits you. Are YOU helping the publishers in their efforts to advertise NORTH ADAMS through the CITY DIRECTORY?

Industrial North Adams

As an Industrial Center, North Adams is in the pioneer class. Long before modern transportation came, North Adams had its industrial structure founded. The water power of the rivers running through the heart of the city was used by the mills. For many years the destinies of the industries here were guided by local men, and the present plants are the result of the energies of North Adams men.

Among the largest and oldest industries is the making of print cloth; there are two large plants producing crepes, shirtings, flannels, satines, bleachings, napping, mercerizing, dyeing, printing and finishing of cotton, silk, woolen and worsted, which are extensively made here. Worsted for men's suitings, also general wool fabrics with three large concerns making these products. Cotton cloth and cotton and silk mixtures are produced in large quantities by two mills. Shoes are an important product of North Adams factories with three concerns making men's and women's shoes; electrical condensers, paper condensers, textile machinery, leather tanning, box boards, cloth boards, mill brushes, yarns, boxes, baby carriage straps, roll covering, crackers, curtains, printing, rugs, tire fabrics, cigars, clothing, foundry products, granite working, packing cases and lumber are among the varied articles of manufacture.

North Adams is intensely industrial and manufacturers products valued at more than $45,000,000 annually. There are thirty principal industries employing 4,402 males and 1,078 females, and paying wages of over $6,000,000 annually.

OCCUPATIONAL ESTIMATES 1930

	Males	Females
Persons over 10 years	10,040	10,612
All occupations	8,352	3,389
Manufacturers	4,402	1,078
Transportation	788	82
Trade	1,302	330
Professional service	374	366
Domestic-personal service	441	722
Clerical service	711	781

ARNOLD PRINT WORKS

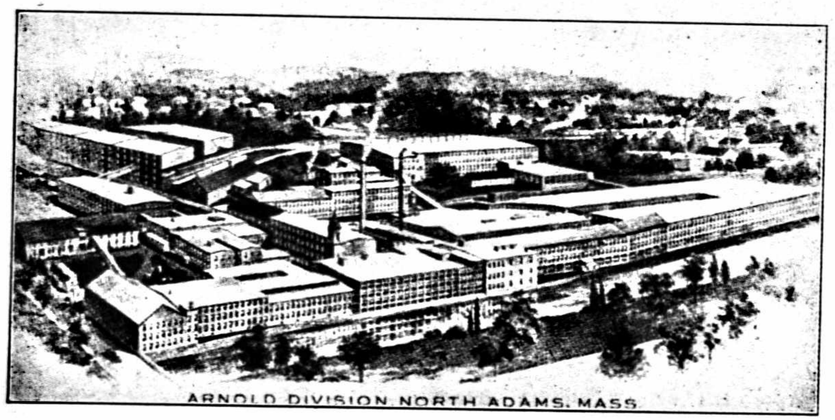

Bleaching, Napping, Mercerizing, Dyeing, Printing, and Finishing Cottons, Rayons and Silk and Cottons, and Every Facility for High- Class Work.

PLANTS AT NORTH ADAMS, MASS. AND ADAMS, MASS.

NEW YORK OFFICE: 47 WORTH STREET

STRONG, HEWAT & COMPANY

INCORPORATED

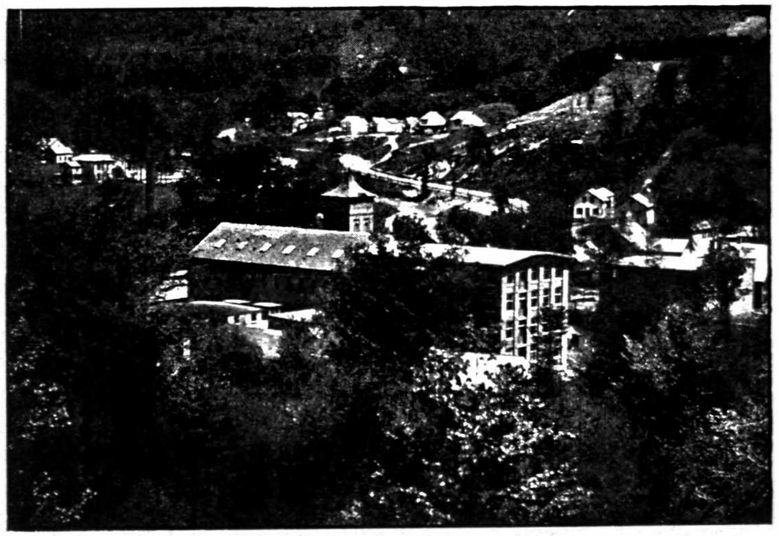

MANUFACTURERS OF

WOOL FABRICS

NORTH ADAMS, MASS.

Offices at:
NEW YORK
BOSTON
CHICAGO

New York Office
Fifty-one
Madison Avenue

WALL-STREETER SHOE CO.

MANUFACTURERS OF

MEN'S
Fine Shoes

Telephone 808

Union Street and Willow Dell

NORTH ADAMS, MASSACHUSETTS

SPRAGUE SPECIALTIES CO.

Manufacturers of

ELECTRICAL AND
INDUSTRIAL
CONDENSERS

Telephone 804
Beaver Street

NORTH ADAMS MASSACHUSETTS

BERKSHIRE MILL
SUPPLY COMPANY

FACTORY EQUIPMENT
POWER TRANSMISSION OILS
GREASES AND PACKINGS
INDUSTRIAL CHEMICALS

Mechanical Rubber Goods
Tools for Contractors, Plumbers and Mechanics
Barrelled Sunlight Paints
Rutland Protective Coverings
Johns Manville Refractory Cements

Telephone 8266 Emergency Telephone 5812
47 CLAPP AVE. PITTSFIELD, MASS.

Directory Advertising
Pays

TRY GOOD, INFORMATIVE COPY IN THE CITY
DIRECTORY AND SEE FOR YOURSELF THE
RESULTS IT WILL BRING YOU
CATALOG YOUR PRODUCTS

For Rates, Write

H. A. MANNING CO.

514 Wedgeway Building, Schenectady, N. Y.
33 Lyman Street, Springfield, Mass.
79 Cambridge Street, Boston, Mass.

NORTH ADAMS HOSPITAL

HOSPITAL AVENUE, NORTH ADAMS, MASS.

Established 1883 100 Beds Telephone 117

Value of Land, Buildings and Equipment, $350,851

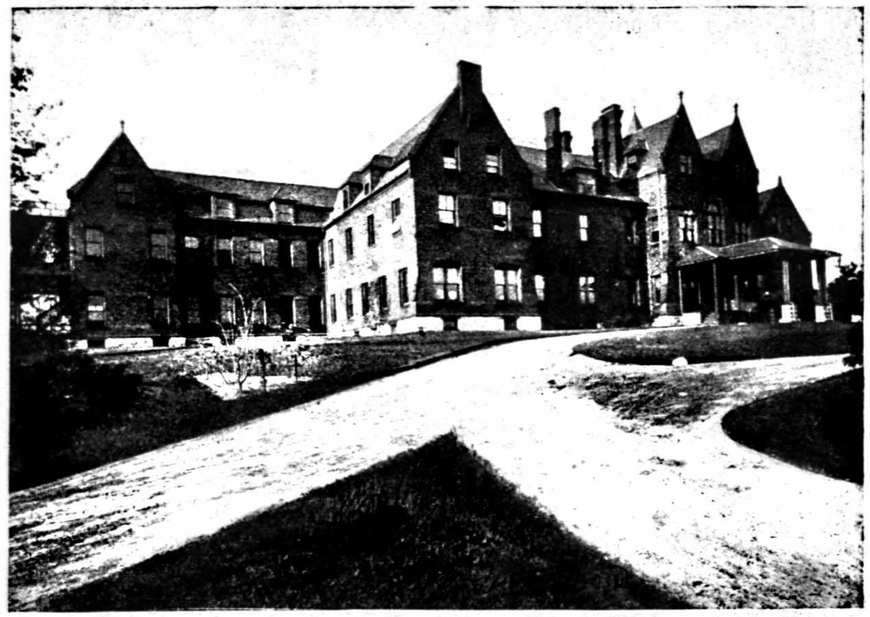

OFFICERS

Honorary President, Mrs. C. H. Williams; President, Herbert B. Clark; Vice-President, Edward S. Wilkinson; Treasurer, Arthur C. Harcourt; Assistant Treasurer, Herbert B. Clark; Clerk, Harold E. Crippen.

EXECUTIVE COMMITTEE

Herbert B. Clark, Edward S. Wilkinson, A. C. Harcourt, Harold E. Crippen, P. J. Ashe, Mrs. H. B. Clark, Mrs. D. A. Russell.

BOARD OF TRUSTEES

North Adams—Patrick J. Ashe, Tracy Adams, Geo. C. Hadley, Edw. L. Battey, Mrs. J. A. Hardman, Mrs. D. A. Russell, Mrs. R. A. J. Hewat, William W. Smith, Mrs. Herbert W. Clark, Albert E. Spencer, Mrs. H. B. Clark, William K Greer, Archer H. Barber, Jas. A. Hardman, Arthur C. Harcourt, Frank A. Bond, Carleton Shugg, James D. Hunter, Herbert B. Clark, George W. Larkin, Mrs. L. F. Chapin, Mrs. G. W. Larkin, Robert A. Thompson, William P. McGraw, Mrs. T. E. Dooley, Mrs. J. E. Wall, Hon. C. T. Phelps, Willard E. Whitaker, James Martin, Mrs. J. W. Crawford, Richard N. Symonds, Thomas E. Dooley, James E. Wall, Mrs. Jean D. Palmer, Fred D. Eldridge, Mrs. C. T. Phelps, Mrs. W. E. Whitaker, Edward S. Wilkinson. Williamstown—Edmond A. Yarter, Williamstown; Rev. W. R. Bennett, Dr. Samuel M. Jones, Dr. Brainard Mears, Wm. F. Barrington, Herbert W. Clark 2nd, Harold E. Crippen, Hugh P. Drysdale, V. Herbert Gordon, Mrs. Fred K. A. Hewat, Percy Kittredge, John McGrory, Louis San Soucie, Samuel Shapiro, Harry Wein, Thomas McMahon. Staff, Superintendent, Josephine E. Thurlow, R.N.; Instructors, Marjorie Bennett, R.N.; Ellen F.D. Lemoine, R. N.; Operating Room and Historian, Florence K. Quimby, R.N.; Doris E. Kittler, R.N.,; Maternity, Operating Room and Historian, Mary R. Twomey, R. N.; Daisy Gzimalowsky, R. N.; Children's Ward, Male Wards and Histories, Margaret J. McCormack, R. N.; Private Patients, Women's Ward and Histories, Alice Marco, R. N.; Night Supervisors, Avize Newman, R. N.; Caroline Hall, R. N.; Dietitian, Jessie I. Frazer, B.S., Laboratory Technicians, Grace J. Freeman, Assistant, Mrs. Mabel M. McLaren.

MARTIN M. BROWN, M.D.

General Surgery and Office Consultations

Office Hours: 8 to 9 A. M., 1 to 5 and 7 to 9 P. M.
Closed Tuesdays, Thursdays and Friday evenings, Sunday by appointment
Telephone: Office 229-R; House 229-W
Private Telephone Connection with Office, 117 Main Street and Residence, 45 Wesleyan
NORTH ADAMS, MASS.

THE CHARLES J. CURRAN MEMORIAL CLINIC

GEORGE L. CURRAN, M. D.

63 Eagle Street Phones 1, 2 and 3

NORTH ADAMS, MASS.

PRACTICE LIMITED TO OFFICE, GENERAL SURGERY AND CONSULTATIONS

Office Hours: 2 to 4 and 7:30 to 8:30 P. M. Sundays and Thursdays by Appointment Only

Hoosac Valley Optical Company

Prescription Opticians

Telephone 2955-W

513-514 New Kimbell Building NORTH ADAMS, MASS.

Mortality of Advertising

The waste basket is the grave of millions of dollars of advertising every year. Keep your advertisement before the public by using a medium that is not thrown away—

The City Directory

Thousands of references are made each day during the entire life of the City Directory. Your advertisement is always there because you buy—

ADVERTISING PERMANENCE

The North Adams Transcript

The TRANSCRIPT with an average of over eleven thousand copies actually sold every evening, goes into practically every English speaking home within a radius of eleven miles.

These statements are supported by proved figures certified by the Audit Bureau of Circulation.

Telephone 290

25-27 BANK STREET NORTH ADAMS, MASS.

PHOTOGRAPHY

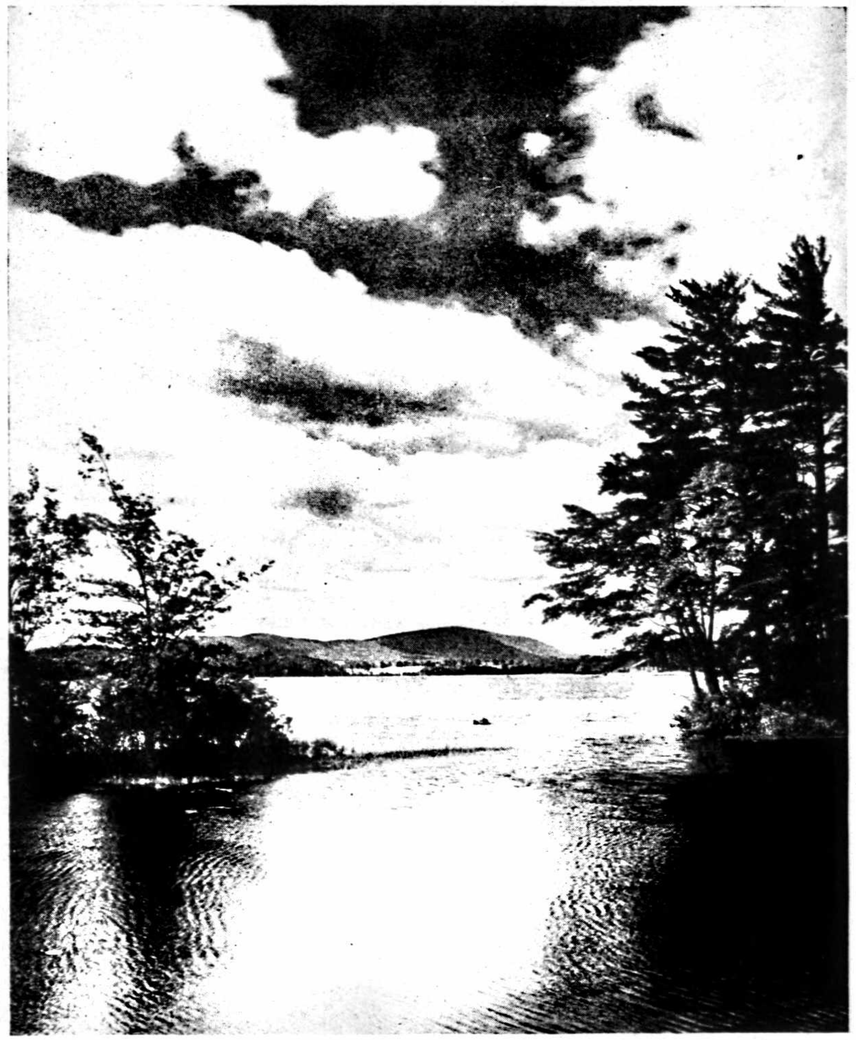

PHOTO-ENGRAVING

E. J. CURTIS, INC.
PITTSFIELD, MASS.

ECONOMY PRINT SHOP

CHARLES E. SHEA, Mgr.

Quality Printing

at

ECONOMY PRICES

24 HOURS SERVICE

Telephone Conn.

54 Holden Street NORTH ADAMS, MASS.

EXCELSIOR PRINTING CO.

Corner Houghton and Bracewell Ave.

PRINTING—RULING—BINDING

Largest Manufacturer of Printing in Western Massachusetts

Telephone 59

THE HUNTER PRESS

REASONABLE RATES
ON ALL TYPES OF

PRINTING

LET US QUOTE YOU OUR PRICES

Phone 747 5 RIVER ST.

H. A. MANNING CO.

MANUFACTURERS OF

City and County Maps

Wall Maps, Pocket Maps, City Guides with streets, wards, blocks, buildings and much other useful information, bound in size to fit pocket.

FLAT CITY MAPS FOR FRAMING
ANY MAP OF ANY CITY ANYWHERE
Telephone 4-5603

277 STATE STREET (514) SCHENECTADY, N. Y.

Est. 1906 Phone 169

Trabold & Son

Commercial & Portrait
PHOTOGRAPHERS

108 River Street

NORTH ADAMS, MASS.

THE MUSIC HOUSE

PIANOS, MUSICAL INSTRUMENTS
& MERCHANDISE

Sheet Music—Records

34 Bank Street NORTH ADAMS, MASS.

THE SIGN OVER YOUR DOOR
MEANS SOMETHING TO YOU

BUT IT IS SEEN ONLY BY PEOPLE WHO PASS YOUR WAY

Make It Visible all Over the City

by being listed in large type under every heading in the CITY DIRECTORY where a buyer might look for you—GIVING INFORMATION that a BUYER WANTS when he WANTS TO BUY. Advertising that lives and works for a year.

H. A. MANNING CO.

277 State Street 33 Lyman Street
SCHENECTADY, N. Y. SPRINGFIELD, MASS.

Are You Looking For Good Food?

DI LEGO'S DINER
IS THE PLACE
JOHN DI LEGO, Prop.

Where Good Food is Served
Special Luncheons and Dinners
ALL HOME COOKING

Italian Spaghetti
Cooked to Order

Short Order Lunches at All Hours
Open Day and Night
Phone 299-M
JUST BELOW POST OFFICE
11 Ashland St., nr Main NORTH ADAMS, MASS.

NOEL INCORPORATED MOTOR TUNE-UP EXPERTS
218 ASHLAND STREET - - TELEPHONE 320

MANNING'S

North Adams Alphabetical Directory 1938

Copyright 1938, by H. A. Manning Co.

PUBLISHERS' NOTICE

The information in this directory is obtained as far as possible by actual canvass, and is compiled in a way to insure maximum accuracy. While the publishers will in no way be held responsible for any errors that may occur, they will be pleased to have any inaccuracies called to their attention, for correction in succeeding editions.

TO FIND A NAME YOU MUST KNOW HOW TO SPELL IT

There are many ways of spelling some names with practically the sams pronunciation

Abbreviations—In the following pages: av, avenue; blk, block, bldg, building; c, corner; clk, clerk; com trav, commercial traveler; cond, conductor; ct, court; emp, employment; eng, engineer; h, house; hskpr, housekeeper; mach, machinist; mech, mechanic; mls, miles; n, near; N A, North Adams; opr, operator; opp, opposite; pl, place; rd, road; sq, square; rem, removed; r, rooms; sten, stenographer; supt, superintendent; treas, treasurer; ter, terrace; R D, rural delivery; E, East; N, North; S, South, W, West; wid, widow

Arnold Print Works	APW
Barber Leather Co	BLCo
Boston & Albany	B&A
Boston & Maine	B&M
Berkshire Coal & Grain Co	BC&GCo
Berkshire Street Railway Co	B St Ry Co
Blackington Co	BCo
H W Clark Co	HWCCo
H W Clark Biscuit Co	HWCBCo
Gale Shoe Mfg Co	GSCo
Greylock Mills	G Mills
James Hunter Machine Co	JHMCo
Hoosac Mills Corp	HMC
E A McMillin Co	EAMCo
New England Telephone & Telegraph Co	NET&TCo
Northern Berkshire Gas Co	NBGCo
Sprague Spec Co	S Spec Co
Strong, Hewat & Co	SH&Co
Wall-Streeter Shoe Co	WSSCo
Windsor Print Works	WPWks

AARON ROBERT L prop The Smart Shop r30 Quincy
Abbott Abbott D r381 Main
" Agnes h1314 Mass av Blackinton
" Alice emp GSCo r381 Main
" Helen D r381 Main
" Jeanette r1314 Mass av Blackinton
" John D emp APW r381 Main
" Mary wid Demetrius h381 Main
" S Northway foreman BCo h1316 Mass av Blackinton
Abel Fernia M r375 Eagle
" Frank S mech r375 Eagle
Abrams Israel r Mansion House
Abuisi Anthony T emp NA Transcript Co h74 N Holden
" Bruno emp APW h297 Eagle
" Eleanor C emp HWCBCo r297 Eagle
" Florence A nurse 297 Eagle r do
" Lucy R r297 Eagle
" Peter A emp GSCo r297 Eagle
Academy Billiards Fred A Little prop 77 Main
Accetta Angelo A emp Texaco Service Sta h369 Walnut
" Anna wid Frank h357 Walnut
" Frank P emp SH&Co r262 Walnut
" Joseph jan NATranscript h262 Walnut
" Louis F emp APW r357 Walnut
" Pasquale h369 Walnut
Ackerley Robert O chiropodist 85 Main (210) h1226 Mass av Blackinton
Ackerman Marion student NAHosp r do
Adam Elphege L shoe mkr WSSCo h20 Beacon
" Gertrude A sten Mohawk Garage r20 Beacon
" Helen R emp WSSCo r20 Beacon
Adams A Veronica buyer Boston Store r118 Corinth
" Ann student r5 Chase Hill
" Anne Mrs r471 Main

BERKSHIRE FURNITURE CO. FURNITURE — STOVES, FLOOR COVERINGS AND HOUSEHOLD GOODS
33-35 EAGLE ST. TEL. 2070

Are You Looking For Good Food?

DI LEGO'S DINER
IS THE PLACE
JOHN DI LEGO, Prop.

Where Good Food is Served
Special Luncheons and Dinners
ALL HOME COOKING

Italian Spaghetti
Cooked to Order

Short Order Lunches at All Hours
Open Day and Night
Phone 299-M
JUST BELOW POST OFFICE
11 Ashland St., nr Main NORTH ADAMS, MASS.

NOEL INCORPORATED MOTOR TUNE-UP EXPERTS
218 ASHLAND STREET - - TELEPHONE 320

MANNING'S

North Adams Alphabetical Directory 1938

Copyright 1938, by H. A. Manning Co.

PUBLISHERS' NOTICE

The information in this directory is obtained as far as possible by actual canvass, and is compiled in a way to insure maximum accuracy. While the publishers will in no way be held responsible for any errors that may occur, they will be pleased to have any inaccuracies called to their attention, for correction in succeeding editions.

TO FIND A NAME YOU MUST KNOW HOW TO SPELL IT

There are many ways of spelling some names with practically the sams pronunciation

Abbreviations—In the following pages: av, avenue; blk, block, bldg, building; c, corner; clk, clerk; com trav, commercial traveler; cond, conductor; ct, court; emp, employment; eng, engineer; h, house; hskpr, housekeeper; mach, machinist; mech, mechanic; mls, miles; n, near; N A, North Adams; opr, operator; opp, opposite; pl, place; rd, road; sq, square; rem, removed; r, rooms; sten, stenographer; supt, superintendent; treas, treasurer; ter, terrace; R D, rural delivery; E, East; N, North; S, South, W, West; wid, widow

Arnold Print Works	APW	James Hunter Machine Co	JHMCo
Barber Leather Co	BLCo	Hoosac Mills Corp	HMC
Boston & Albany	B&A	E A McMillin Co	EAMCo
Boston & Maine	B&M	New England Telephone & Telegraph Co	NET&TCo
Berkshire Coal & Grain Co	BC&GCo		
Berkshire Street Railway Co	B St Ry Co	Northern Berkshire Gas Co	NBGCo
Blackington Co	BCo	Sprague Spec Co	S Spec Co
H W Clark Co	HWCCo	Strong, Hewat & Co	SH&Co
H W Clark Biscuit Co	HWCBCo	Wall-Streeter Shoe Co	WSSCo
Gale Shoe Mfg Co	GSCo	Windsor Print Works	WPWks
Greylock Mills	G Mills		

AARON ROBERT L prop The Smart Shop r30 Quincy
Abbott Abbott D r381 Main
" Agnes h1314 Mass av Blackinton
" Alice emp GSCo r381 Main
" Helen D r381 Main
" Jeanette r1314 Mass av Blackinton
" John D emp APW r381 Main
" Mary wid Demetrius h381 Main
" S Northway foreman BCo h1316 Mass av Blackinton
Abel Fernia M r375 Eagle
" Frank S mech r375 Eagle
Abrams Israel r Mansion House
Abuisi Anthony T emp NA Transcript Co h74 N Holden
" Bruno emp APW h297 Eagle
" Eleanor C emp HWCBCo r297 Eagle
" Florence A nurse 297 Eagle r do
" Lucy R r297 Eagle
" Peter A emp GSCo r297 Eagle

Academy Billiards Fred A Little prop 77 Main
Accetta Angelo A emp Texaco Service Sta h369 Walnut
" Anna wid Frank h357 Walnut
" Frank P emp SH&Co r262 Walnut
" Joseph jan NATranscript h262 Walnut
" Louis F emp APW r357 Walnut
" Pasquale h369 Walnut
Ackerley Robert O chiropodist 85 Main (210) h1226 Mass av Blackinton
Ackerman Marion student NAHosp r do
Adam Elphege L shoe mkr WSSCo h20 Beacon
" Gertrude A sten Mohawk Garage r20 Beacon
" Helen R emp WSSCo r20 Beacon
Adams A Veronica buyer Boston Store r118 Corinth
" Ann student r5 Chase Hill
" Anne Mrs r471 Main

BERKSHIRE FURNITURE CO. FURNITURE — STOVES, FLOOR COVERINGS AND HOUSEHOLD GOODS
33-35 EAGLE ST. TEL. 2070

FURNITURE M. SCHMIDT & SONS
42 ASHLAND ST. TEL. 1825

Adams Aurelian loom fixer HMC h72 Cliff
" Blanche A (Mrs Thomas J) clk Boston Store h103 Main (526-527)
" Clodomir emp HMC h105 Front
" David L emp APW h38 Veazie
" David L Jr emp APW r38 Veazie
" Delor N student r471 Main
" Exilda emp APW r69 Main (6)
" Fannie Mrs h32 Washington av
" Helen r471 Main
" Jennie wid Napoleon h107 Front
" Jennie E r56 Hall
" John D agt Prud Ins Co h127 River Blackinton
" John F (Hotel Sterling) and (Hotel Sterling Dining Room and Grill) h inq do
" John J h118 Corinth
" John Q emp APW h42 Hall
" Josephat emp WPWks r107 Front
" Lillian (Mrs Josephat) emp HMC r107 Front
" Mabel L wid Alfred J h14 Park av
Thomas J emp Exelsior Printing Co h103 Main (526-527)
ADAMS TRACY A (Louise B) v-pres Arnold Print Works h5 Chase Hill
ADRIANCE BRYAN T (Florence) purchasing agt Arnold Print Works h1 Chase Hill
Advent Christian Church Rev Martin L Ball pastor Freeman c River
Agan John J carp and bldr 245 Houghton h do
" Loretta J sten Williamstown College h245 Houghton
" Margaret J hskpr 245 Houghton r do
" Rita M teacher Houghton School r245 Houghton
Ahern Margaret L h15 Hudson
Airport Filling Station Anthony C Cermenaro prop 758 State rd Grey
Alberti John N lawyer 57¾ Main (46) h94 North
Albini Alessandro emp APW h46 Washington av
" Helen emp S Spec Co r46 Washington av
" Mary emp GSCo r46 Washington av
Albrycht Stephen emp SH&Co h39 Hall
" Vincent emp SH&Co h41½ Main
Alcaro George emp APW r20 Main (6)
" Leonardo emp APW h20 Main (6)
" Teresa r20 Main (6)
" Vincenza wid Leonardo r20 Main (6)
Alcombright Daniel emp APW h73 Holden
" Gerald r69 Holden
" John h69 Holden
" John Jr lab r69 Holden
" Raymond G emp APW r69 Holden
" Ruth Mrs h57 Chase av
" Thomas J emp APW r69 Holden
Alderman Claude H asst mgr Western Mass Finance Corp r723 Church
" Francis emp APW h9 Marietta
" Frank H carp h109 Winter
" Harold emp Adams r Mansion House
" Leon carp h118 Liberty
" Ralph L r109 Winter
" Roy lab r53 Holden
Alderman Thelma D (Mrs Claude H) teacher r723 Church
" Walter A r109 Winter
Aldrich Eugene F retired h662 Ashland RD3
" Frances L wid Rexford J h104 Veazie
" George E asst mgr Sears Roebuck & Co h656 Ashland
Alexander John clk CHCutting&Co h61 Church
" Mary A bkpr NATrustCo r61 Church
" William emp Lurie & Co r100 Main
Allard Albert W emp G Mills r126 Protection av Greylock
" Antonia wid Alfred h5 Tannery yd
" Ardell (Mrs Louis J) waitress Noel's Lunch h61 River
" Grace emp HMC r5 Tannery yd
" Ida wid Marcel r208 Houghton
" Joseph emp HMC h Walker RD1
Louis J music teacher 61 River h do
" R Peter lab h55 Furnace
" Rita r Joseph Allard
" Wilfred emp APWks r Joseph Allard
Allen Charles W emp William L Allen r do
" Claude B prop Allen's Battery & Electric Shop h61 Brooklyn
" David L draftsman APW h35 Chase av
" Floyd emp JHMCo h94 W Main
" George W r85 Ashland
" Harold F emp WPWks h87 Brooklyn
" Harvey B mgr River St Drug Store r2 Brooklyn ter
" Joseph lab h53 Holden
" Judith H Mrs h420 Eagle
" Julia Mrs h103 Main (416)
" Margaret Mrs r56 N Holden
" Paul L r83 Chestnut
" Pliny A Jr Rev pastor First Universalist Church h83 Chestnut
" Robert emp HWCBCo h165 State
" Verne R student r87 Brooklyn
" William L milk dealer School Clarksburg h do
Allen's Battery & Electric Shop Claude B Allen prop 90 River
Allison William M chemist SSpecCo h294 State rd Greylock
Allyn Bertha L sec State Teachers College h37 Wall
Alongi Charles C emp Norad Mills r1 Raymond ct
" Charles L prop Leo's Delivery and Ambulance Service r1 Raymond ct
" John h1 Raymond ct
" Joseph bus drvr BStRyCo h16 River (7)
Alma's Beauty Salon Mrs Alma G Smith prop 57½ Main (38)
Alpert Abram (North Adams Junk Co) h7 Hoosac
" Joseph H (North Adams Junk Co) h327 Ashland
" Louis clk Williamstown r327 Ashland
" Morris M emp North Adams Junk Co r328 Ashland
Amadon Edison L r555 W Main
" Elmer M emp SH&Co h61 Notch rd Bray

BURLINGAME & DARBYS CO. Best Quality HARDWARE, PAINTS AND DRUGS
TELEPHONE 41 64 MAIN STREET

Amadon Helen D student r136 Prospect
" Margaret Mrs rooms 97 Eagle h do
" Moses L bkpr Burlingame & Darbys Co h136 Prospect
Amato Clarence W emp B&M h30 Marietta
" Frank J emp WPWks h146 Bracewell
" Frank W Jr drvr City Taxi h7 Magnolia
" Harold R sub clk PO r146 Bracewell
" Helen G r30 Marietta
" Milton E emp HMC r146 Bracewell
" Robert S student r146 Bracewell
" Roy H carp h37 Bliss
Amedio Rachel emp GSCo r48 Center
Ameen George emp APW r19 Center (4)
" Kassim F emp APW h19 Center
Amell Louis emp Renton Baking Co h416 Houghton Clarksburg
" Mabel L asst city clk and justice of peace h33 Bracewell av
American Disabled Veterans of World War Foster Ritenburg Chap No 29 adj Chas F Glennon meets 3rd Fri at Am Legion rooms 90 Holden
" Legion Frank R Stiles Post No 125 adj L Lyle Gilmore meets 1st Tues Legion Rooms 90 Holden
" Legion Ladies' Auxiliary Stiles Post No 125 sec Mrs Charles (Alice) Durnan meets 1st Fri after 1st Tues at 90 Holden
" Legion Home, 90 Holden
" Red Cross Society North Adams Branch chrman Willard E Whitaker; sec Mrs G P Fitch; treas Richard M Symonds; sec Home Service Section Harold Crippen 14 Summer City Hall; chr Junior Red Cross Helen Mallory
" Legion Sons of Frederick A Sinderman Advisor meets last Thurs of month 90 Holden
Ames Edward emp WPWks r5 Wesleyan
" Joseph A lab h39 Marshall
Amidon Walter r39 Center
Amlaw Frank emp WPWks h133 Ashland
" Robert E emp WPWks h44 Marshall
Amoco Station William T Murphy and Gilbert W McNicol mgrs 72 Eagle
Ancient Order Hibernians Auxiliary No 1 rec sec Mrs Patrick J (Bridget) Shea meets 2d and last Thurs AOH Hall 95 Main
" Order of Hibernians Auxiliary No 3 pres fin sec Mrs Helen (Mrs Thomas) Smith meets 3rd Fri AOH Hall 95 Main
" Order of Hibernians Division No 4 fin sec James F Kelly meets 2d and 4th Sun of month in AOH Hall 95 Main
Andersen Lars sales mgr SSpecCo r270 Main
Anderson Bertha wid Arthur L h16 Chestnut
" Charles E emp G Mills h1302 Mass av Blackinton
" Corinne wid George dom h75 Spring
" Curtis farmer h1663 Mass av Blackinton
Anderson Francis C reserve patrolman NPD h12 Walker
" Fred r City Infirmary
" George P lab r73 Spring
" H Gordon student r205 Main
" Harry E emp APW h77 Main
" Henry E foreman SSpecCo h306 Beaver
" Isabelle r475 State rd Greylock
" Manley S foreman Hoosac Marble Co h120 Corinth
" Mary L emp G Mills r475 State rd Greylock
" MacLeod emp APW r205 Main
" May Mrs h229 Main
" Rena B weaver G Mills r475 State rd Greylock
" Vina M h475 State rd Greylock
" W Herbert clk Besse System Store r205 Main
" Wm emp G Mills r587 State rd Greylock
" William gdnr h23 Gleason Clarksburg
" William H printer Byam Printing Co h205 Main
" William I eng JHMCo h476 Main
" William J emp Adams r120 Corinth
Andognini Angelo mach h385 River
Andreatta Robert eng Wellington Hotel h92 Francis
Andrew Bernard C clk 226 Houghton h62 North
" Eugene P emp GSCo r62 North
" Harley E chief clk B&M frt office h516 Union
" Harley E Jr emp APW r516 Union
" Helene M clk Boston Store r62 North
" Merritt B chauffeur h17 South
Andrews Agnes wid Fredk E h128 Brooklyn
" Beatrice clk JJNewberryCo r156 Union
" Clark J emp B&M Repair Shop h352 Franklin Clarksburg
" Clifford W h152 Liberty
" Elsie (Mrs Leo J) dom 169 Pleasant h57 Montgomery
" Emily wid George h156 Union
" Felix truck driver JHMCo h6 Miner
" Felix Jr r6 Miner
" Florence N emp GSCo r6 Miner
" Frances A emp WSSCo r6 Miner
" George Jr truck driver h4 Miner
" Georgianna wid Felix r194 Union
" James P supt HWCBCo h513 Church
" John driver Horn Taxi r58 Rand
" John J chauffeur BLCo h21 Church (6)
" Joseph emp WPWks h48 Rand
" Leo J emp WPWks h57 Montgomery
" Lester W mech B&M h11 Hoosac (1)
" Levi A emp APW h357 Walnut
" Louise M (Mrs Clifford W) prop Louise Hat Shoppe h152 Liberty
" Viola (Mrs Clark J) emp HMCo h352 Franklin Clarksburg
" William emp Adams h1078 Church
" William taxi driver r6 Miner

FILLMORE FARMS, INC. Quality Products Direct from Farm to Your Home
17 STATE ST. Phone 706

SHAPIRO MOTORS DISTRIBUTORS Dodge-Plymouth
35 UNION—BROWN ST. - - - PHONES 269 & 270

Andrews William B switchman B&M h31 High
" William B Jr slsman r505 Main
" William M emp WPWks h4 Canal
ANES S & CO (Steven Anes and Michael Avdoulos) confectionery lunch and ice cream 115 Main see p 43
ANES STEVEN (Stella) (S Anes & Co) h87 Church
Anett Benjamin W emp Adams h444 Church
Angeli Anna emp GSCo r58 Francis
" Geno L emp GSCo r58 Francis
" Joseph L lab h151 State
" Mary r58 Francis
Angelli Louis emp SSpecCo r140 Eagle
Ankers Harry M emp WPWks h232 North
" Leonard F emp WPWks r232 North
Antenucci Amelia M h204 Houghton
" Rose M waitress Capitol Lunch r12 Lincoln
" Rosario R lab r204 Houghton
" Virginia maid 390 Ashland r do
Anton Edw clk Met Life Ins Co res Adams Mass
Antonio's Filling Station Antonio Cattaneo prop 919 State rd Blackinton
Apkin Benjamin r31 South
" Hyman slsman h138 Church
" Joseph peddler h31 South
" Max peddler h42 Spring
" Sophie clk Kalan's Bakery r42 Spring
APOTHECARY HALL INC drugs etc 85 Main pres James H Krum; sec-treas George M Chase see back cover
Appleton Benjamin eng WSSCo h316 Main
" Leonard C r316 Main
Arabia Mary (Mrs Joseph) emp HMC h18 Nelson
" Joseph shoe rpg 110 Ashland h18 Nelson
Aragose Frank prop Riverside Garage r39 Bracewell av
Aratare Antonio lab h55 Furnace
Arbour Edward emp NET&TCo h36 State rd Bray
" Harry emp SSpecCo h376 Union
" Harry chef Lindy's Restaurant r69 Main
Archambault Alfred J lab h4 Versailles av Greylock
" Alfred E Jr foreman G Mills h582 State rd Greylock
" Arthur J weaver HMCo r4 Versailles av Greylock
" Bert emp APW r4 Versailles av Greylock
" Henry h9 Holden lane
" Hermengilde emp SSpecCo r4 Versailles av Greylock
" ——emp Model Laundering Co r22 Bank
" Selma (Mrs Bert) emp G Mills r4 Versailles av Greylock
Argosy Garage (Edward J Trudeau and Anthony Tomaselli) auto repairing 124 Ashland
Ariazi Amelio r405 River
" Dominick B emp APW r405 River
" Guiseppe emp APW h405 River
" John r405 River
Arigoni Elizabeth wid Joseph h46 South
" Henry P h inq PO
Armour & Co Russell R Inglis mgr wholesale meats 59 Morris
Arms Dorothy P student r15 Blackinton
" John H sales Wilson & Co h15 Blackinton
Armstrong Arthur emp APW r Mrs Nellie Armstrong
" Charles E clk HWCCo h10 Frederick
" Ellen student r350 rear Franklin
" Everett printer WPWks h24 Gleason Clarksburg
" James r24 Gleason Clarksburg
" John F emp APW h60 Brooklyn
" Kenneth E h91 Summit av
" Leo lab r Mrs Nellie Armstrong
" Nellie wid Joseph h Eagle Clarksburg
" Ralph A emp WPA h502 Union
" Ralph R emp APW and prop Hudson Brook Farm h350 Franklin
" Raymond emp WPWks r Everett Armstrong
" Richard student r350 rear Franklin
ARMSTRONG ROBERT J clk & exalted ruler Benevolent Protective Order Elks r100 Eagle
" Thelma M clk NBGCo r10 Frederick
" William E chemist WPWks h219 River
Army & Navy Store Alexander Goldberg mgr 49 Eagle
Arnold Edward H asst treas-supt Greylock Mills res Adams
" Everett H r193 North
" Geraldine L hairdresser r193 North
" Henry E com trav h193 North
ARNOLD PRINT WORKS INC bleaching dyeing printing and finishing of textiles, office gates 39½ Marshall and 5 W Main pres Samuel M Jones; treas Albert L Grindy; v-pres T A Adams; wks mgr D DeGoencz see p 48
Arrighi Florence L r438 River
" John B emp city r438 River
" Sarah J wid Joseph h438 River
Arrighini Ada P emp SSpecCo r23 Hooker
" Augustino emp APW r23 Hooker
" Eugenio emp APW h23 Hooker
Art Shop The Mrs Mary Schubnel prop art goods 69 Main
Artoli Arthur emp APW h143 State
Artisans Canadiens-Francois sec-treas Ernest F Dumoulin meets 1st Sun 2 p m 14½ Bank
Asad Abdella emp HMC h4 Tannery rd
Ashe Francis D gas and oil 180 River h61 do
ASHE PATRICK J (Catherine) lawyer 82 Main pres-treas Hoosac Marble Co; v-pres Hoosac Savings Bank h418 Church
Ashkar Ayoob student r29 Gallup
" Bashara emp BFSA h29 Gallup
" Edward J prop Eddie's News h324 Union
" Katherine G (Mrs Edward J) sec Getman & O'Hearn h324 Union
" Sophie r62 Gallup
Ashley Alfred H emp GSCo h95 W Main
" Constance R Mrs r159 Pleasant
" Marie E waitress Noel's Old English Dining Room r95 W Main
" Ruth emp GSCo r95 W Main

THE S. B. DIBBLE LUMBER CO. LUMBER AND MILL WORK

Ashline Fra emp HMC r284 Union
" Minnie emp HMC h284 Union
Ashton Alice student nurse NAHosp r do
" Cora D wid Miles r54 Central av
" Edwin retired h935 State rd Blackinton
" Frank E emp B Co r149 River Blackinton
" Mary E wid Geo h149 River Blackinton
" Mary L music tchr 103 Main (504) h do
Aspin William elev opr Dowlin Blk h92 Richview av Bray
Aspinwall Alice E emp G Mill r20 New Greylock
" Clara M (Mrs Walter G) spinner G Mills h20 New Greylock
" Kenneth A student r20 New Greylock
" Walter G emp G Mills h20 New Greylock
ASSOCIATION OF NORTH AMERICAN DIRECTORY PUBLISHERS
Astorino Francis A emp WSSCo r169 Bracewell av
" Joseph h9 Ryan's lane
" Louis W emp WSSCo r169 Bracewell av
" Margaret C emp APW r169 Bracewell av
" Silvester tailor Gen Cleaners h169 Bracewell av
" Sylvester R emp APW r169 Bracewell av
Atlantia Special John Levanos prop restaurant 14 Eagle
Atlantic Service Station George E Lewis prop 104-106 Ashland
" & Pacific Super Market 116 Ashland
" & Pacific Tea Co William M Leete mgr 26 Main, William J Callahan mgr meat dept 41 Eagle Richard E Myers mgr grocery dept 41 Eagle, William A Gray mgr 173 River
Atlas Plywood Corp Crowley av mfrs plywood packing cases William R MacLeod mgr
Attala Amen emp Modern Dairy r275 River
" Kaleil S grocer 275 River h do
" Philip emp APW r275 River
Attella Elizabeth emp GSCo r123 Ashland
" Farris h123 Ashland
" Harry lab r123 Ashland
Atwood Charlotte emp HWCBCo r148 Bracewell av
" Charlotte M emp APW r57 Kemp
" Edwin R h231 Main
" Frederick W emp NBGCo h148 Bracewell av
" George h64½ Bracewell av
" Harrison emp WPWks h18 Harrison av
" Russell E bus drvr BStRyCo h57 Kemp
Aubin Arthur h316 Union
" Gertrude Mrs dom r316 Union
Auge Anthony J emp WPA h36 Taft Greylock
" Raymond emp G Mills r36 Taft Greylock
Auger Dana emp BCo r33 Bank (332)
Aumann Louis A sec Berkshire Roll Covering Co res Springfield Mass
Austin Catherine wid Arthur emp GSCo h236 Eagle
" Minnie E chief opr NET&TCo r129 North
AUTO CLUB OF BERKSHIRE COUNTY A A A Headquarters C J Bilodeau sec 26 Bank Row Pittsfield
" Replacement Parts Co Alfred J Chaperon prop 90 Marshall
AVDOULOS MICHAEL W (Helen) (S Anes & Co) h19 Millard
Avery Mary sten SSpecCo r68 Cherry

BABCOCK ANTHONY P emp BCo r11 Mill Blackinton
" Arthur h373 River
" Eug H locksmith 12 Eagle h25 Arnold pl
" Frank A emp BCo h11 Mill Blackinton
" Linwood C emp B&M r366 Eagle
" Mabelle seamstress r373 River
" Marion R emp G Mills r373 River
" May B emp Pittsfield r11 Mill Blackinton
" Milo L h1190 Mass av Blackinton
" William E h366 Eagle
" William H clk HMCo h81 Ashland
Babeu Armand emp APW h2 Bliss
" Dina wid Frank R h99 Glen av
" Etienne lab h12 Wells av
" Fred emp APW h Wells av
" George L emp GSCo h55 Harris
" Harvey emp WPWks h38 Gallup
" Homer emp APW h Wells av
" Homer J emp HMCo h97 Glen av
" Joseph V h74 Cleveland av
Babin Joseph emp G Mills r323 Beaver
" Lucy r323 Beaver
" Sylvester h323 Beaver
Babineau Flora M r211 Protection av Grey
Babula Charlotte C dom 115 W Main r do
Bachand Albert Jr emp S Spec Co h7 Potter pl
" Albert Sr emp HMCo h57 Montgomery
" Alcide painter h42 Bank
" Angel wid Louis h394 Union
" Felix h32 Miner
" Glorianna emp GSCo r32 Miner
" Lea emp S Spec Co r32 Miner
" Yvonne r32 Miner
Bacon A Williston agt John Hancock Life Ins Co r80 N Holden
" Frank M master mech EAMCo h46 Davenport
Bailey Albert emp HWCBCo r17 Bank (4)
" Clarence R watchman WPWks h116 Union
" Dorothy r79 E Quincy
" Dorothy V Mrs h73 Holden
" Edward student r488 W Main
" Homer F emp APW h rear 40 Brooklyn
" John E h73 Brooklyn
" LeRoy M bus Williamstown h488 W Main
" Margaret Mrs h98½ Main
" Ora wid Geo dom nurse h79 E Quincy
" William S emp WPWks r73 Brooklyn
Baillargeron Geo emp B&M h365 Houghton
Baird Florence (Mrs Govan M) emp APW h45 Cady
" Gerald H pres-treas-mgr Berkshire Roll Covering Co h139 Liberty
" Govan M emp 46 Lincoln h45 Cady
Baker Alice A Mrs r72 Lawrence av

F. B. OLIVER & CO. PHOTOGRAPHERS' SUPPLIES AND CAMERAS
18 STATE ST. - - - TEL. 351

Baker Anna (Mrs Daniel) emp GSCo h25 Adams
" Daniel emp APW h25 Adams
" Grace L wid Thomas r45 Montana av
" Napoleon E emp HMC h457 Union
" Oliver T teacher state r45 Montana
" Russell I emp Porter & Hadfield Co r457 Union
" Theodore B barber 41½ Main h Avenue D
" —see Belanger
Bakey Anna L emp Briggsville h358 W Main
" Elizabeth (Mrs William H) spinner G Mills r26 Taft
" James W emp Pittsfield h16 Walker
" Wm H cemetery supt r26 Taft Greylock
Balardini Lacey r427 State
Baldessarini John B laster WSSCo h270 Walnut
" Joseph emp WSSCo r270 Walnut
" Leonard P emp WSSCo h258 Ashland
Baldesserini Anthony emp GSCo h24 Francis
Ballou Ralph E teller NA Nat Bank h352½ Franklin Clarksburg
" —see Bleau
Ballston Refrigerating Storage Co wholesale fruit and produce 75-79 Morris
Banbury John foreman WSSCo r Wellington Hotel
Banker Cigar Co James P Carlow prop 53 State
Banks Grace Mrs emp WPWks h125 E Quincy
" Helen E emp SHCo r125 E Quincy
Barbeau Arthur L clk Sears Roebuck & Co h669 State
" Colleen A Mrs h165 River
" Ernest h161½ State
" Exilda Mrs emp G Mills h127 Protection av Greylock
" Georgianna wid Wilfred h135 Cliff
" Helen A emp S Spec Co r671 State
" Louis A opr G Mills h671 State
" Louise wid Ovide h17 Tyler
" Marion Mrs emp Model Laundry r33 Bank (230)
" Rolland r135 Cliff
Barber Adolph emp APW h208 Houghton
" Adouilda B r99 Glen av
BARBER ARCHER H (Elizabeth C) pres-sec-treas Barber Leather Co and v-pres North Adams National Bank h18 Cherry
" Arthur G (Margaret) mgr L A Weston Estate h13 Orchard ter
" Ethel L clk St Unemp Comp Bureau r38 Dover
" Genevieve M wid Walter L h38 Dover
" James M retired r Berkshire Apts
" Joseph H h453 W Main
" Laura (Mrs Adolph) emp Adams h208 Houghton
" Leather Co Inc mfrs leather and fibre board 1486 Mass av Blackinton and rear 60 Union pres-sec-treas Archer H Barber, v-pres-sales mgr Harry S Millard, office mgr Orson U Bradley
" Margaret A nurse 13 Orchard ter r do
" Pasquale h923 State
Barber Teresa L nurse 13 Orchard ter r do
" Wm J machine shop 10 Pearl h35 Jackson
" —see Babeu
Barberi Ferdinand emp APWks h Ryans Lane
Barbutto Annie emp S Spec Co r8 Duggan
" Anthony P weaver G Mills h430 River
" Gacinto retired h8 Duggan
" Joseph r8 Duggan
" Lillian emp S Spec Co r8 Duggan
Barcomb Albert lab h rear 77 Holden
" Amos h rear 77 Holden
" Joseph lab 24 Center r Fred F Goddard
" Ledor E r60 Marshall
" Lila Mrs r4 Charles
" Louis r rear 77 Holden
" Margaret R r60 Marshall
" Mary L wid Arthur h60 Marshall
" Valida F r60 Marshall
Bardsley Robert W R emp G Mills r6 Magnolia ter
Bardwell Sarah wid Zenas r352½ Franklin
Barker Arthur A chemist WPWks h11 Orchard ter
Barlog Anthony r41 Ashland
Barlow Edwin T architect 85 Main (403) h206 Church
Barnaby Delphine wid John r73 Holden
" Emma h73 Holden
" Gilbert J emp APW r58 rear Central av
Barnard Edwin gen ins 88½ Main h95 Church
" George W prop Barnard's Barber Shop h14 Holden
" Jason G emp Shapiro Motors h199 Main
" Vincent student r199 Main
Barnard's Barber Shop George W Barnard prop 41½ Main
Barnes Chester S emp JHMCo r141 Bracewell av
" Fenton T bkpr Porter & Hadfield h39 Burnham
" Ruth H tchr Haskins Sch r39 Burnham
" Walter J emp APW r370 Ashland
Barney Dorothy M emp APW r51 Tyler
" James P painter APW r143 River
" William H overseer APW h51 Tyler
Barnhart Bernard L weaver G Mills h184 Prospect
Baroli Louis emp APW r59 Holden
Baron Marjorie emp APW r33 Bank (323)
Barone Guido emp APW h8 Ryan's Lane (1)
Baroni Sante J counterman Noel's Lunch h1561 Mass av Blackinton
Barraclough Harry emp Norad Mills r3 Church pl
Barrett Alice (Mrs George) emp G Mills r18 New Greylock
" George emp G Mills h18 New Greylock
" Helene A tchr Johnson Sch r101 Brooklyn
" John emp APW h30 Wheeler av Clarksburg
" John L optometrist 18 Ashland r24 Notch rd
" Justin W dir Continuation and Vocational Schools res Adams
" William J emp WPWks h34 Wheeler av Clarksburg
Barriere Albert carp APW h334 Union

YARTER COAL CO. Distributors for the D & E Automatic Anthracite Burner
24 ASHLAND ST. - - PHONE 9

Barriere Irene E (Mrs Joseph M) emp WSSCo r138 Richview av Bray
" Jos W emp APW h138 Richview av Bray
Barringer Emily Mrs emp HMC r4 Canal
Barrington M Helen social wkr New Britain Conn r49 Davenport
" Natalie M adv mgr Prov RI r49 Davenport
BARRINGTON WILLIAM F (Natalie A) lawyer 82 Main sec Wall-Streeter Shoe Co h49 Davenport
Barron—see Gates
Barrows Doris tel opr NET&TCo r247 Houghton
" Reed Sheldon salesman Cota-Wholesale Corp h247 Houghton
Barry Arthur F emp APW h136 Veazie
" Edw L chef Richmond Cafeteria r17 Bank
" Emma Mrs h4 Tyler
" Francis D (Barry & Burnett) h20 E Quincy
" Jeff h353 Walnut
" Julia F Mrs r263 Ashland
" Marie E wid Daniel h17 Bank
" Wilfred A emp Williamstown r290 Union
" William emp APW h306 Houghton
" & Burnett (Francis D Barry and N Shalor Burnett) undertakers 38 Bank
Barschdorf Anna wid Adolph r1192 Mass av Blackinton
" George emp APW h586 State rd Grey
" Harry agt B Mut Life Ins Co res Adams
Barslow Harvey r City Infirmary
" James H lab r82 Brooklyn
Bartholdi Henry C tchr Northville NY h230 Witt av
" Mary wid Peter h230 Witt av
Bartlett Burton emp JHMCo h Houghton Clarksburg
" Florence dom 539 W Main r do
" Howard C emp Noel's Restaurant r133 Ashland
" Roland U emp S Spec Co r133 Ashland
" Vincent F emp S Spec Co h133 Ashland
" William S emp Noel's Restaurant r133 Ashland
Barton Beryl H student r1077 Mass av Blackinton
" Daniel C clk Ry Exp Agency h1077 Mass av Blackinton
" Grace D Mrs hskpr 1627 Mass av h1130 State rd Blackinton
" John H chauffeur W R Greer h42 Bank
" Martha wid Edward r42 Bank
" Myrtis Mrs h20 Franklin
" Walter B clk Pittsfield r36 Marietta
Baruski Charles emp APW h390 Houghton
Baruzzi Andrew emp JHMCo h38 Washington av
" Louis mach r38 Washington av
" Mary R sten H P Drysdale r38 Washington av
" Peia T office asst Dr H R Fiege r38 Washington av
" Sylvia emp WPWks r38 Washington av
Bashevkin Albert salesman r33 Hudson
" David emp Adams h33 Hudson
Bashevkin Helen technician N Troy NY r33 Hudson
" Hilda student r33 Hudson
" Ruth E emp Adams r33 Hudson
Bass Adelbert E emp APW h26 Jackson
" Arthur T lab B&A h Walker RD1
" Charles H r Arthur T Bass
" Harold A foreman APW h449 Main
" Louise (Mrs Robert B) clk Jacob Lenhoff h3 Bethel
" Nellie (Mrs Adelbert E) emp WSSCo h26 Jackson
" Raymond F painter h144 Crest RD2
" Robert B emp WPWks h3 Bethel
Bassette Armand emp APW r417 State rd Greylock
" Arthur L emp G Mills r417 State rd Greylock
" Frank J emp G Mills h28 Veazie
" Leo mach G Mills h34 Taft Greylock
" Leo J emp APWks h480 Union
" Louis emp G Mills h43 Taft Greylock
" Lucille L emp G Mills r43 Taft Greylock
" Mary A spinner G Mills r417 State rd Greylock
" Paul J emp G Mills h417 State rd Greylock
" Roma J dressmkr M Lurie r417 State rd Greylock
" —see Bessette
Bastien Harold S clk NBGCo h20 Bank
" Jean P r69 Main (3)
" Joseph Z loom fixer HMC h69 Main (3)
" Marion H bkpr Sullivan's Real Estate Office r69 Main (4)
" Minnie Mrs r33 Willow
Bateman Claude B clk 94 Main r117 Church
" H R & Co (Herbert R Bateman and Harry M Wood) props City Market 94 Main
" Herbert R (H R Bateman & Co) h117 Church
" Warren H clk NA Savings Bank h48 Arnold pl
Bates Abigail B Mrs r50 Bracewell av
" Agnes M (Mrs Allan F) emp G Mills h1515 Mass av Blackinton
" Allan F emp BCo h1515 Mass av Blackinton
" Carl h73 Holden
" Grace Mrs emp APW h98½ Main
" Henry W emp WSSCo h85 Cady
" Julia M sten Babcock Express Agency r68 Meadow
" Nettie (Mrs Henry) emp Model Laundering Co h85 Cady
" William emp city r85 Cady
Bathaway Joseph emp SH&Co h272 Beaver
" Mildred H (Mrs Joseph) emp S Spec Co h272 Beaver
Battersby Ann nurse 67 River r do
" Elizabeth r3 Sperry av
" Henry emp APW h3 Sperry av
" John emp WPWks r93 River
" John Sr retired r93 River
" William emp APW h67 River
BATTEY EDWARD L (Vera L) general secretary YMCA h93 Hall

FILLMORE FARMS, INC. FOR DAILY DELIVERIES TO YOUR HOME
17 STATE ST. - - - PHONE 706

Battis Edward r Eagle Clarksburg
" John lab h Wheeler Clarksburg
" Nelson r Eagle Clarksburg
" Purcell emp APW h Eagle Clarksburg
Battista Joseph M barber 118 State h do
Battory John h35 Potter pl
" Josephine emp S Spec Co r35 Potter pl
" Louis emp A H Shapiro & Son r35 Potter pl
" Stephen emp APW h35 Potter pl
" Thelma (Mrs John) emp Richmond Cafeteria h35 Potter pl
Baulkwell Dorothy G (Mrs Charles B) cashier B&A res Pittsfield
Baumann Paul mach HWCBCo h259 State rd Greylock
" William J lab h596 State rd Greylock
Baumert Walter K tool mkr APW h65 Hathaway
Beador Louis clk Williamstown h69 Main (9)
" Margaret (Mrs Louis) hskpr 1268 Church h69 Main (9)
Beall Robt pattern mkr JHMCo h310 Main
" Thomas clk JHMCo r310 Main
BEAMAN JOHN W prop Beaman s Dairy h Hodges Cross rd
BEAMAN'S DAIRY John W Beaman prop milk dealers Hodges Cross rd see vn name

BEAMAN'S DAIRY

JOHN W. BEAMAN, Prop.

Pasteurized Milk and Cream

Phone 319

HODGES CROSS ROAD
NORTH ADAMS, MASS.

Bean Harry O h31 W Main
" —see Lafavre also Lafave
Bearce Chas A supt Gale Mfg Co h73 Church
Beasley Joseph A emp APW h Whittesley av Greylock
Beaton Arthur lab r8 Lewis pl
" Coal Co Eugene D Beaton prop 11 Marshall
" Eug D prop Beaton Coal Co h362 Main
" Florence (Mrs Harry E) emp G Mills h362 Main
" Forrest C r8 Lewis pl
" Grace E hskpr 45 Blackinton r do
" Harry E emp Beaton Coal Co h362 Main
" Lena Mrs h8 Lewis pl
" Opal A emp WSSCo r29 Lincoln
Beattie Edna A emp Briggsville h557 Main
" Janet S emp Briggsville h557 Main
" Thomas M teller NA Nat Bank h41 Windom ter
" William R foreman Byam Printing Co h575 Main
Beaubien Agnes V emp WPA r279 River
" Albina A emp GSCo r279 River
" Alfred emp Model Laundering Co h117 Glen
" S Frank h279 River
Beauchamp Albert J emp APW h1 Richview
" Alice M (Mrs E Paul) emp APW r296 Houghton
" Arthur J emp WPWks h386 Houghton
" Charles emp state h312 Union
" E Paul emp APW r296 Houghton
" Francis R appr plumber A Shields r1 Richview
" Lawrence J student r1 Richview
" Leon M clk 29 Main h1 Richview
" Paul clk Blackington Store r296 Houghton
" Stella M emp S Spec Co r1 Richview
" Valmore G student r1 Richview
" Yvonne G emp S Spec Co r1 Richview
Beauchemin Albert Estate Mrs Virginia Beauchemin mgr grocers 385 W Main
" Albert T clk 385 W Main r389 do
" Armand C bkpr H A LaBrie & Co h2 Fairground av Bray
" Charlotte A sten APW r389 W Main
" Marguerite M clk 385 W Main r389 do
" Romeo emp NAFD h385 W Main
" Virginia wid Albert mgr Albert Beauchemin Estate h389 W Main
Beaudette Duane r4 Millard av Clarksburg
Beaudin Angie wid David A h83 Front
" Anna wid Adolphus h1080 Mass av Blackinton
" Arthur retired r130 Prospect
" Arthur emp G Mills h594 State rd Grey
" Arthur J r69½ Willow Dell
" Florence D clk City Hall r83 Front
" Hector emp G Mills r1080 Mass av Blackinton
" Hormidas loom fxr HMC h206 Kemp av
" Joseph A emp Adams h130 Prospect
" Leona M emp G Mills r1080 Mass av Blackinton
" Marjorie (Mrs Joseph A) emp S Spec Co h130 Prospect
" Mary H emp H Mc r69½ Willow Dell
" Melvin L emp Ballston Refrigerating Co h120 Cliff
" Napoleon emp WPWks h69½ Willow Dell
" Pearl R service rep NET&TCo r83 Front

NOEL INCORPORATED Fuel Pump and Speedometer Service
TELEPHONE 320 - - 218 ASHLAND STREET

Beaudin Vincent J emp G Mills r69½ Willow Dell
" William janitor 54 Main h do
" —see Beaudoin
Beaudoin Alfred Jr (Corinne) prop Eagle Garage h22 Porter
" Alfred Sr emp Eagle Garage r22 Porter
" —see Beaudin
Beaudreau Florida weaver G Mills r1112 Mass av Blackinton
" Frank F weaver G Mills h1112 Mass av Blackinton
" Leo F emp G Mills r1112 Mass av Black
" Noah J emp G Mills h446 State rd Grey
" Raymond vegetable peddler h664 State rd Greylock
" Viateur J r446 State rd Greylock
" Vilda B hskpr YMCA r446 State rd Grey
Beaudry Henry retired h5 River
" Joseph H emp APW h23 Walnut
" Norman J h45 Ashland
" Remi ticket agt B&A and B&M Railroads res N Pownal Vt
Beaupre Cyprian J emp APW h72 School
" Elizabeth student r2 Richview
" Eug A floorman NA Trust Co h2 Richview
Beauregard Newton A lab h Valley pk RD1
" Wilfred barber shop 7 Washington av h29 South
Beaver Edward W emp Mansion House h86 Bracewell av
" Filling Station Mrs Bernadette Plankey prop 309 Beaver
" Mills Branch Library (branch NA Library) 264 Beaver
" Mission 250 Beaver
" William F emp APW r24 Lincoln
Bechard Bertha Mrs nurse 103 Main (536-537) h do
" John elec Reese Elec Co h102 Veazie
Beckwith Clarence A counterman Clark's Cafe h161 Houghton
" Elmer lab h23 Ryan's Lane
" George T emp SOCo res Adams
" George W h32 Center
" Leon plmbr Lev Hardware Co r69 Main(2)
" Leon F emp SOCo res Adams
" Lucius P chef Clark's Cafe res Adams
Bedard Alice (Mrs John A) beauty parlor 48 Gallup h do
" Graziella r34 Miner
" John A sales Lloyd's Bakery h48 Gallup
" Josephine r34 Miner
" Louis E weaver SH&Co h76 Gallup
" Louis Sr r111 Gallup
" Louis Jr USA r76 Gallup
" Louis V teacher violin 112 Main (10) res Adams
" Vitaline wid Zephirim h34 Miner
Bedford Bertha Carolyn r41 Cady
" George H retired h41 Cady
Bednarczyk Peter emp Norad Mills h14 N Holden
Beebe Edward E lab h5 River
" Elizabeth emp Model Laundering Co r7 Potter pl
" G Frank emp Wood Yard h202 River
Beebe Richard chauffeur B St Ry Co h1414½ Mass av Blackinton
" Rosina (Mrs G Frank) prop Hafner Wood Yard h202 River
Beech James W (Margaret) major Salvation Army h83 Center
Beer Harry emp G Mills h128 Protection av Greylock
" Norman P emp G Mills r128 Protection av Greylock
Beersford George retired r69 Holden
Begiebing Emil F emp 45 Wesleyan r do
" Eola (Mrs Emil) hskpr 45 Wesleyan r do
" Hugo F retired h39 Wesleyan
" Hugo Jr emp APW r39 Wesleyan
" Louise (Mrs Hugo Jr) clk Wise Dress Shop 135 Wesleyan
Beilke Charles A stock clk Brewer Bros h257 Ashland
" Lulu M (Mrs Charles) prop Moran Dancing School h257 Ashland
Beiniek Walter radio repairman Noel Inc res Adams
Belanger Archie barber 68 Union h16 Miner
" Archie J fireman sta No 3 h48 Brooklyn
" Clarence T r465 Union
" Dorothy M Mrs r160 Eagle
" Edmire wid Edward h465 Union
" Edward J emp WPWks h200 Houghton
" Eugene E emp Louis SanSoucie r112 Main
" Francis E carp h88 Protection av Greylock
" Francis E Jr truck driver r88 Protection av Greylock
" Frank emp JHMCo r95 Brooklyn
" George h376 Union
" George E truck driver BC&GCo r86 Cliff
" Katie wid Eugene H rooms 112 Main h do
" Lawrence R fireman NA Fire Dept h86 Cliff
" Lethy (Mrs Lawrence R) emp S Spec Co h86 Cliff
" Louis J r396 Union
" Marie wid Joseph E h451 Union
" Mary Mrs h17 Lincoln
" Napoleon emp BLCo h667 State
" Paul emp WPWks h160 Eagle
" L Raymond student r86 Cliff
" Rose (Mrs Archie J) clk Imperial Inc h48 Brooklyn
" Roy E projectionist Paramount Theatre r160 Eagle
" Valmore barber shop 68 Union res Williamstown
" Virginia E student r86 Cliff
" William carp r125 North
" Wm W lino opr NA Transcript h60 Kemp
" —see Baker
Belden Jennie Mrs r4 Church pl
" John H eng B&M h8 Millard
Belding Bernard F lab r57 Lincoln
" Charles G sign painter h57 Lincoln
" Elsie (Mrs Raymond) emp G Mills h11 Luther
" Ralph H painter h46 Jackson
" Raymond lab h11 Luther
Belinzoni Pietro emp APW h323 Houghton
Beliveau Armand C emp APW h12 Elm

STOVES RANGES **M. SCHMIDT & SONS** 42 ASHLAND ST. TEL. 1825

Beliveau Bernard R layer out APW h1 Pebble
" Edward C r71 River
" Eli r24 Holden
" Emile h71 River
" Marion A emp WSSCo r71 River
" Pauline R emp WSSCo r71 River
Bell Peter emp APW h129 Ashland
Belleau Albert J yd fore B&M h7 Millard
" Donald O r7 Millard
" Francis L clk Shippers Service Exp Inc r7 Millard
Bellefleur Andrew T plant mgr Texas Oil Co h59 Yale
Bellini Nicholas J emp APW h3 Crowley av
Bellows Eugene painter h64 Rand (12)
" Ralph D emp APW r60 Park av
" Minnie Mrs h60 Park av
" Saml M brakeman B&M h144 Houghton
Belouin Adianna wid Medric h17 Prospect
" Blanche E (Mrs Nelson A) clk 231 Eagle h do
" Henry H restaurant 160 Union h158 do
" Isabelle wid Edward r114 Brooklyn
" Lawrence J chef 160 Union h18 Meadow
" Nelson A grocer 231 Eagle h do
" Wallace J clk Saulnier's Market h265 Ashland
" —see Blouin
Bemis Mary E Mrs h29 Lincoln
Benack Margaret wid Henry r31 Phoenix
Benedetti Alma teacher r54 Bradford
" Andrew emp B&M r54 Bradford
" Armania M clk WSSCo r54 Bradford
" Dosalena S r54 Bradford
" Lodovico emp WSSCo h447 Walnut
" Rudolph J student r54 Bradford
" Severino sec foreman B&M h54 Bradford
" William clk APW r54 Bradford
Benenati Anthony h136 State
BENEVOLENT PROTECTIVE ORDER OF ELKS NO 487 ER Robert F Armstrong, ELK Fabian U Romelfanger, ELK Ernest Bianco, ELK Charles F Durnin, sec James J Meehan, treas Harry P Huffnagle Meets 2nd and 4th Tuesdays of each month at Elks Club 100 Eagle see p 27
Benick Lawrence emp George's Tire Shop r51 Quincy
Benincasa Dominick retired r37 Liberty
" Thomas h54 Francis
Benini Robert B emp APW h375 W Main
Benjamin James engraver APW r919 State rd Blackinton
" Lucy (Mrs James) emp APW r919 State rd Blackinton
Bennett Annie wid Joseph h362 Church
" Gordon C chauffeur r37 Richview av Bray
" Henry truck driver Nat Furniture Co r Berkshire Apts (300)
" Laura (Mrs Henry) emp Model Laundering Co r Berkshire Apts (300)
" Marjorie asst supt NAHosp r do
" Mary wid Russell h69 Holden
Benoit Albert C salesman Sears Roebuck h83 E Quincy
" Armand J r60 E Quincy
Benoit Alice wid William h1434 Mass av Blackinton
" Clifford D lab h rear 27 Eagle
" Doris R emp S Spec Co r541 Main
" Emma grocer 13 Washington av h15 do
" George E r3 Rand's Lane
" Gordon L asst Dr W H Donovan and musician L23 Laurel av
" Henry F supv of collections NBGCo h68 Kemp
" Joseph roofer h60 E Quincy
" Joseph h1469 Mass av Blackinton
" Joseph C emp BCo r1469 Mass av Blackinton
" Laurette I clk Sears Roebuck & Co r23 Laurel av
" Leo A lab h77 Summit av
" Lydia M (Mrs Joseph C) emp BCo r1469 Mass av Blackinton
" Mae Mrs h25 Laurel av
" Melanise wid Charles L h541 Main
" Mildred r60 E Quincy
" Norman L emp S Spec Co r541 Main
" Ozias Jr clk Bresett's Store 66 Union h155 Cliff
" Ozias Sr emp WPWks h141 Cliff
" Robert L upholsterer 38 Bank r15 Washington
" William L clk 101 Eagle r60 E Quincy
Benoni Joseph emp WPA h72 Furnace
Benson Charles A emp APW h196 Veazie
" Katherine (Mrs Charles A) emp Norad Mills h196 Veazie
Bentley George r17 Bank (4)
" Jerrold E emp SH&Co r20 Kemp
" Lydia A wid Garner r655 Ashland
" Mabel E Mrs weaver SH&Co h20 Kemp
Benvenuti Emil A cook Noel's Lunch r455 State
" John A emp APW h455 State
" Nellie (Mrs John A) sub clk PO h455 State
Bentz Elizabeth Mrs h478 Main
Benz Edward ins agt h inq 1078 Church
" Emma weaver G Mills r42 Taft Greylock
" John h42 Taft Greylock
Berard George mgr North Adams Tallow Co h145 Ashland
" George O h904 Mass av Blackinton
" Helen V student r145 Ashland
Berasi Angelo h137 State
Bergen Aaron retired r74 Quincy
" Ethel M sten HWCCo r306 Walker RD1
" Joseph bkpr WPWks h22 Chestnut
" Katherine A (Mrs Joseph) emp Berkshire Furniture Co h22 Chestnut
" William h306 Walker RD1
Bergendahl Albert W emp G Mills h31 Taft Greylock
" George emp West's Filling Station r31 Taft Greylock
" Virginia M (Mrs Albert W) emp G Mills h31 Taft Greylock
Berger Isaac r19 Washington av
" Joseph r19 Washington av
" Rose Mrs h19 Washington av
" Samuel counterman Noel's Lunch Bar h124 N Holden

KYANIZE PAINTS AND VARNISH **BURLINGAME & DARBYS CO.** TELEPHONE 41 64 MAIN STREET

Bergeron Adolphis steam fitter HMC h145 Cliff
" Albina Mrs weaver G Mills r126 Protection av Greylock
" Alfred G emp WSSCo h259 River
" Alfred G Jr r259 River
" Alice H clk HWCBCo r119 Bracewell av
" Aloysius M emp Excelsior Printing Co h119 Bracewell av
" Arthur J emp WSSCo r259 River
" Delphis emp HMCo h310 Union
" Elene R clk WSSCo r1591 Mass av
" George loom fixer HMCo h140 Cliff
" George W emp WSSCo h44 South
" Ida emp GSCo r145 Cliff
" Margaret A emp Model Laundering Co r310 Union
" Margaret M (Mrs William E) nurse N A Hosp h139 Liberty
" Margaret T r119 Bracewell av
" Maude emp WSSCo r145 Cliff
" Moses emp HMC r310 Union
" Paul E r119 Bracewell av
" Raymond G emp APW r259 River
" Rita emp S Spec Co r259 River
" Russell E r119 Bracewell av
" William E emp APW h139 Liberty
BERKSHIRE APARTMENTS THE J F Waleker mgr Richmond-Wellington Hotel Co props 33 Bank c Summer see p 40
BERKSHIRE AUTO CO Cadillac-LaSalle sales and service 109 South Pittsfield see p 24
" Bakery Joseph Montagna prop bakers 147 State
" Barber Shop Michael Trisorio prop 39 Bank
BERKSHIRE BEAUTY SHOPPE Mrs Lottie H Harriman prop 35 Bank see p 21
BERKSHIRE COAL & GRAIN CO INC coal and grain 2-6 Quincy pres Rufus L Brown; treas George R Heggie; clk, Harry A Walker see opp inside back cover
" Conservatory of Music Inez Robinson inst 95 Main
" county of, clk of courts, Irving H Gamwell; asst clk, Irene Mason, Pittsfield
" county of, register of deeds Northern District, William B Browne, Adams; Middle, Walter S Dickie, Pittsfield; Southern, Josephine B LeBlanc, Great Barrington
" county of, county treas, Mrs Angeline S Martin, Adams
" county of, dist attorney, Thomas F Moriarty, Springfield; asst dist attorney, Harold R Goewey, Pittsfield
" county of, judge of probate, Arthur M Robinson, S Williamstown
" county of, register of probate, William S Morton, Adams
" county of, asst register probate, Isabella Keim, Pittsfield
" county of, sheriff and master of House of Correction, J Bruce McIntyre, Pittsfield
" county of, master House of Correction, Frank E Carley, Pittsfield; deputies, John J Thompson, Adams; S Albert Noble, Stockbridge; Thomas H Sullivan, Pittsfield; Archie Moore, North Adams; Edwin M Stanton, New Marlborough; Benjamin F Clark, Sheffield; Garrett F Troy, West Stockbridge; Samuel P Blagden, Williamstown; Marshall O Potter, Adams; Joseph C Ballou, Becket; DeWitt Smith, Great Barrington; W Arthur Ford, Lee; Fred N Cummings, Pittsfield; Franklin J Scace, Richmond; Clarence H Warner, Sheffield; E Roys Humphrey, Great Barrington
Berkshire, county of, county comms, chairman, Robert S Tillotson, Lenox; Frederick H Purches, Pittsfield; James M Coughlin, North Adams. Meeting 1st Tues of each month
" County Recreation Service Alexander Clement supr 9 State
" Eng.aving Co The textile engravers Weber av pres-treas, Joseph A Koloc; clk, John L Burns; v-pres, Mrs Bertha Koloc
" Fine Spinning Associates Inc Greylock Division A cotton goods and yarn mfrs 506 State rd Greylock Edward H Arnold supt and asst treas
BERKSHIRE FURNITURE CO INC furniture dealers 33-35 Eagle pres, Julius Lampert; treas, Benjamin Halperin see top and bottom lines
" Greenhouses Augustus J Schmutz prop 23 Arnold pl
" Hardware & Farm Equipment Co (Richard F Rowles and Walter J Galusha) 70-72 Union
" Ice Cream Co (Inc) Walter J Craven mgr ice cream mfrs 105-109-111 Holden
BERKSHIRE LETTER SHOP Mrs Ellen M Brunette prop multigraphing 280 State rd Braytonville
" Life Insurance Co The James F Burns dist mgr, Lowell M Clucas gen agt New Kimbell Bldg (200) 85 Main
BERKSHIRE MILL SUPPLY CO 47 Clapp av, Pittsfield see p 51
" Monumental Works (William Fairs & Sons) monumental works 1070 Church
BERKSHIRE MORRIS PLAN CO OF NORTH ADAMS asst treas-mgr Mrs Helen V Fallon 18 Bank see p 36
BERKSHIRE MUTUAL FIRE INSURANCE CO East c Wendell av ext, Pittsfield see p 4
BERKSHIRE MUTUAL FIRE INSURANCE CO C C Haskins agt 103 Main (206) and H A Gallup Agency Inc 87 Main
" Optical Co Frank B Provencher prop 85 Main (220)
" Roll Covering Co pres-treas-mgr, Gerald H Baird; sec, Louis A Aumann 46 Lincoln
BERKSHIRE SCHOOL OF HAIR & BEAUTY CULTURE Mrs Lottie H Harriman prop 35 Bank see p 21
" Street Railway Co William H Marley supt 76 Main
" Typewriter Exchange William Dillworth prop typewriters 80 Ashland
Berkson Charles r203 Church

SHAPIRO MOTORS 35 UNION Tel. 269 BROWN ST. Tel. 270

The Largest Selection of Dependable Used Cars in the County

Berkson Sadie r203 Church
" Samuel tailor h203 Church
Bernard Albert J emp WPWks h376 Union
BERNARD ELLEN R (Mrs Sergius) asst librarian Houghton Branch North Adams Public Library h39 Harris
" Harry L farm hand r Notch rd Bray
" James A student r39 Harris
" Paul L farmer h Reservoir rd
" Raoul (Daunais & Bernard) h71 Liberty
" Sergius A emp APW h29 Harris
" Sybil M switch board opr N A Hosp r71 Liberty
Barnardi Dominic emp Renfrew h27 Palmer av
" Mary r27 Palmer av
Bernardo Florence M emp GSCo r315 River
" Frank r315 River
" Joseph emp APW r315 River
" Pasquale h315 River
Bernie's Bakery Bernard O Lancoareux prop 186 E Quincy
Beron Laura wid Peter r561 W Main
BERRY LEON K (Ruth F) asst treas North Adams Savings Bank h44 Arnold pl
" Mary A h296 Church
" William H foreman WPWks h410 Church
Bersford George h69 Holden
Bertoli George H local mgr Texas Oil Co h136 Bracewell av (1)
BESSE SYSTEM STORE A Roger Wolcott mgr clothing and furnishings 57 Main see un name

The BESSE SYSTEM STORE

Men's and Boys' Outfitters

CLOTHING OF QUALITY

A. R. WOLCOTT, Mgr.

Tel. 2090

57 Main Street

NORTH ADAMS, MASS.

Bessette Raymond E mech h Avenue A
Betourney George r456 Union
" Joseph weaver HMC h456 Union
Betti Benjamin F prop Climax Candy Co h295 Houghton
" Carrie H clk 167 State r165 do
" George C agt Sinclair Refining Co h15 Quincy
" Rose wid Vincenzo grocer 167 State h165 do
Betts Harry J agt Ry Exp Agency h42 State rd Bray
Beverly Charles emp Pittsfirld h133 Cross rd Blackinton
" Dorothy (Mrs Charles) emp APW h133 Cross rd
" George W emp S Spec Co h157½ North
" Inez C wid Leroy r33 Bank (302)
Bezzie Frank emp APW h2 Millard av Clarksburg
" Loretta laundress N A Hosp r2 Millard av Clarksburg
" Thomas emp APW r2 Millard av Clarksburg
Bianco Ernest E draftsman GE Pittsfieldr46 Quincy
BIANCO HARVEY H physician and surgeon 103 Main (305) r46 Quincy special attention to diseases of infants and children office hours 2-4 and 7-9 p m daily except Thursdays tel 820-W res 820-R Sunday by appointment
BIANCO JOHN agt Metropolitan Life Insurance Co h46 Quincy
" Joseph R student r46 Quincy
" Norman V student r46 Quincy
" Philip J draftsman Pittsfield h46 Quincy
" Rita emp Adams r46 Quincy
" William J bus Adams r46 Quincy
Bielak Andrew r5 Potter pl
Bienick Laurence painter 147 Ashland res inq do
Bigelow John H emp GSCo h393 W Main
" Mary L r393 W Main
Bill Hazel E maid 149 Church r do
Billings Caroline Mrs r767 Church
" Clarence P iron and sheet metal work 79 Cady h do
Bingham Arthur M emp WPWks h46 State
" Charles E emp WPWks h8 Summer (12)
" Clarence H emp B&M h44 Bradford
" Doris C emp Payne & Cummings Hardware Co r44 Bradford
" Elaine clk HWCBCo r44 Bradford
" Lillie B wid Charles r3 Church pl
BIONDO SALVATORE (Sam) (Frances) (City Auto Radiator Co) h90 Brooklyn
Bird John B retired h174 Richview av Bray
Birkland Alice Mrs r437 Main
" Frank D emp GSCo h279 Houghton
" Harold B emp Pittsfield h89 Center
Biron Dennis retired h365 W Main
" Laura wid Peter r561 W Main
" Theodore weaver BCo h1145 Mass av Blackinton
Bisgood Harry R emp APW h101 North
" Stuart W emp APW r101 North

Sash, Doors, Interior Finish **THE S. B. DIBBLE LUMBER CO.** 174 STATE STREET

Bishop Clara h29 Richview av
" Clarence W emp SWPWks h17 Prospect
" Dorothy H clk Montgomery Ward Co r81 Ashland
" Evelyn L (Mrs Howard F) mill opr Adams h rear 82 Holden (2)
" Fannie A teacher Mark Hopkins School h73 Chestnut
" Hilda M nurse N A Hosp r81 Ashland
" Hildred student N A Hosp r do
" Howard F emp Joe's Lunch h rear 82 Holden
" L Effie emp HMC r81 Ashland
" Lucy wid Merton r81 Ashland
" Mertie A (Mrs Robert M) emp Duda's Cleaners and Dyers h8 Bethel
" Merton D yard clk B&M h81 Ashland
" Rexford L farmer h Houghton, Clarksburg
" Robert M emp WPWks h8 Bethel
" Walter E salesman Jones Motor Co r31 Blackinton
" William clk A & P Tea Co h8 Rand
" William M eng WPWks h352 Houghton
" —see Levesque
Bissaillon Adeline Mrs r1080 Mass av Blackinton
" Albert L emp HMC h117 Gallup
" Alice wid Joseph h108 Meadow
" Amedee janitor City Hall r120 Meadow
" Andrew J shoe cutter WSSCo h11½ Meadow
" Armand A h73½ Furnace
" Arthur E fireman NAFD h42 Folsom
" Arthur J emp WPWks r29 Rand
" Beatrice E emp S Spec Co r123 Meadow
" Bernard P emp HMC r40 Folsom
" Della (Mrs Albert L) emp G Mills h117 Gallup
" Edward J asst foreman HMC h40 Folsom
" Eliza wid Joseph h29 Rand
" Gordon taxi driver r455 Main
" Harry C truck driver M Schmidt & Sons h123 Meadow
" Hector O r29 Rand
" Henry L emp APWks h457 Union
" Hilda phone opr r RD1
" Homer emp WPWks h142 Ashland
" Isaie retired h120 Meadow
" Joseph driver Horn Taxi r inq do
" Lena emp WSSCo r120 Meadow
" Leo emp GSCo r56 Jackson
" Lillian A emp HMC r40 Folsom
" Marie r120 Meadow
" Marie L emp WPWks r56 Jackson
" Olive R clk J J Newberry Co r123 Meadow
" Raymond A janitor Mark Hopkins School h110 Winter
" Victor J painter Gazzaniga's h rear 77 Holden
Blackall Harry L h83 Ashland
" Walter D trainman B&M r83 Ashland
Blackinton Co Inc woolen mfrs 1438 Mass av Blackinton gen mgr, Joseph P Love; pres-treas, John H Waterhouse; v-pres, Herman J Waterhouse
Blackinton Coal Co Charles E Kronick prop 153 River and 1438 Mass av Blackinton
" Katrine h1391 Mass av Blackinton
" Store Samuel Richton prop grocers 1438 Mass av Blackinton
Blain Alexander barber shop 27 Main h34 Harrison av
Blair Amanda wid Albert h90 Eagle
" Arthur emp G Mills r90 Eagle
" Arthur emp WPWks h53 Holden
" Charles C h295 Beaver
" Clara A dom r90 Eagle
" Emma (Mrs Theodore) emp S Spec Co h25 Feige
" Ernest A h1078 Church
" Forest emp Norad Mills h72 Richview av Bray
" Francis emp WPA r186 Liberty
" Frank lab r53 Holden
" Frederick h25 Phoenix
" George C emp JHMCo r457 W Main
" Henry E carp h80 Franklin
" James H emp APW h186 Liberty
" James H h53 Holden
" James H Jr emp APW r186 Liberty
" Janet L r295 Beaver
" Joseph R emp BCo h137 Reed
" Leo emp Norad Mills r90 Eagle
" Leionel emp Noel's Lunch r457 W Main
" Raymond lab h16 River (11)
" Theodore emp S Spec Co h25 Feige av
" Victor lab r90 Eagle
" William A retired r41 Marion av Bray
" William R musician h834 Church
Blake Ernest W mach Auto Replacement Parts Co h111 Eagle
" Frank N emp city eng office h15 Highland av
" Herbert E spinner G Mills h92 River Blackinton
" Olive R r28 State
" T Frank emp Norad Mills h28 State
Blanchard Charles A emp Popps Bakery r20 Ryan's Lane
" Doris H emp S Spec Co r5 Ballou
" Dorothy H emp GSCo r133 Ashland
" Florence A Mrs emp NET&TCo h56 Central av
" Francis R emp S Spec Co h178 Bracewell av
" George W clk 8 Miner h168 Union
" Harvey driver J P Brackley & Co res Adams
" Harold L mgr Berkshire Furniture Co h103 Main (405-406)
" Harvey grocer 8 Miner res Adams
" Hugh G plant supt Swift & Co r297 River
" Leo emp APW h121 Reed
" Leon E teller N A Nat Bank h70 Yale
" Lillie N wid William E h235 E Quincy
" Margaret C clk W T Grant Co r104 Veazie
" Marion C r178 Bracewell av
" Maude A music teacher h20 Marietta
" Nelson E emp WSSCo h10 Miner
" Norman W rural carrier PO h674 Union
" Olive r133 Ashland

PETRI'S CLEANING, DYEING and FURRIERS **Furs Cleaned, Repaired and Remodeled, Cold Storage for Furs. 8-10 River St., cor. Eagle St. Tel. 650. Branches: Adams, Mass.; Hoosick Falls, N. Y.**

Blanchard Robert L emp GSCo h28 Wesleyan
" Ralph V emp S Spec Co r5 Ballou
" Verne h5 Ballou
" Walter M emp SH&Co h133 Ashland
Blanquart Alphonse C lab NBGCo res Stamford
" Edward C street foreman NBGCo r20 W Main
" Henry h156 Liberty
" Henry C emp HMC h192 Union
" N Alphonse meter reader NBGCo h339 Houghton
Blanshan Ida A wid George r45 Windsor ter
Blassi Lena M emp WPA r90 Brooklyn
" Maria Mrs h90 Brooklyn
Blay Godfrey Jr emp William Less & Co h49½ Center
Bleau Albert emp Snyder Coal Co r10 Ryan's Lane
" David lab r405 River
" Edward r405 River
" Harris A emp APW h10 Ryan's Lane
" Jessie (Mrs Harris A) emp Model Laundry h10 Ryan's Lane (1)
" Lillian A clk W T Grant Co r1586 Mass av Blackinton
" Mederic J emp Williamstown h1586 Mass av Blackinton
" Raymond E emp DICo r1586 Mass av Blackinton
" Roma emp W T Grant Co r1586 Mass av Blackinton
" —see Ballou
Bligh Robert M emp GSCo r rear 472 Union
Bliss Abbie wid Henry h40 Arnold pl
" Business College 82 Main pres-treas, Sherman McVeigh; v-pres, R M Weisgarber
Blouin Charles H emp S Spec Co r335 Main
" Euclide warehouse mgr Federal Surplus Commodities h335 Main
" Marcella S sten Durnin Bros r335 Main
" Walter P emp Model Laundry r335 Main
" —see Belouin
Blue Spruce Rooms Mrs Maud H Rich prop 496 W Main
Blythe Annie E r59 Chestnut
" William retired h59 Chestnut
Bobeu—see Barber
Boddette Dorothy Mrs emp Norad Mills h73 Holden
Bogus Anna dom r46 Front
" Anthony watchman h46 Front
" Celia dom r46 Front
Bohl Charles A h291 River
" Edwin C emp WPWks h239 River
" Harold A emp APW h222 State rd Bray
" Margaret E emp WSSCo r291 River
" Robert emp WPWks h430 River
" William F patrolman h289 River
Boillat Armand P emp APW h27 Veazie
" Barbara (Mrs Woodrow) emp S Spec Co r7 Magnolia
" Eva C (Mrs Armand P) emp S Spec Co h27 Veazie
" Gerald emp Modern Dairy r27 Veazie
" Woodrow emp WPA r7 Magnolia
Boire Horace emp WPWks r1 Grant
Boisjolie Desire line foreman NBGCo h295 Houghton
" Ralph emp S Spec Co r295 Houghton
" Raymond B emp NBGCo r210 Church
Boisvert Charles E student r36 William
" Stephen A com trav BC&GCo h36 William
" —see Greenwood
Boland Ann E student r6 Elmwood av
" Isabel M student r6 Elmwood av
BOLAND J BERNARD asst treas Richmond-Wellington Hotel Co and lawyer Richmond Hotel annex 9 State n Main h6 Elmwood av
" Mary J wid Bernard J h286 Main
" William P emp W Less & Co r286 Main
Bolduc William J emp S Spec Co h14 Gallup
Boler Jean T emp Richmond Hotel h22 Nelson
Bolger—see Boulger
Bolus George C emp WSSCo r12 Millard
" Latifie wid Joseph A h12 Millard
" Roger J agt Boston Mutual Life Ins Co r12 Millard
Bombardier Adrian emp HMC r Frank Perras
" Bernadette (Mrs Firmus) emp HMC h8 Rand
" Eugene helper r133 Beaver
" Firmus emp HHC h8 Rand
" Fredelin emp HMC h133 Beaver
" George emp HMC r82 Beaver
" Henry loom fixer HMC h94 Beaver
" Honorius emp HMC h98 Beaver
" Joseph musician h83 Furnace
" Lucienne r98 Beaver
" Marceline emp S Spec Co r98 Beaver
" Oliver emp APW h13 Furnace
" Oscar retired r94 Beaver
" Rita r133 Beaver
" Roger emp WPWks r98 Beaver
" Romain emp HMC h30 Folsom
" Rose M cloth opr HMC r82 Beaver
" Sylibert loom fixer HMC h82 Beaver
" Theodore A r140 Cliff
" Valmore agt Prud Life Ins Co h440 Union
Bona Albert J mech Allen's Battery Shop r1 Millard av Clarksburg
" Alfred J emp JHMCo r1 Millard av Clarksburg
" Anna E wid Alexander h1 Millard av Clarksburg
" Gino M emp APW h44 Hall
" Helen (Mrs Gino M) bkpr Pizzi Store h44 Hall
Bonar Fred emp Monroe Bridge h69 Holden
Bond Emma D wid Alfred L h413 State
BOND FRANK A (Margaret W) office 85 Main (600-602) New Kimbell Bldg pres Hoosac Savings Bank, pres North Adams Chamber of Commerce, sec North Adams Garnetting Co and pres Richmond-Wellington Hotel Corp h State R D 3 see p 28 and 29
Boni Cesare stone mason h445 Walnut
Bonnar Lydia M wid David h11 Davenport
Bonneville Antonio h54 Richview av Bray

YARTER COAL CO. Anthracite COAL Bituminous
24 ASHLAND STREET TELEPHONE 9 NORTH ADAMS

Bonneville Arthur J emp APW h234 Kemp av
Bontempi Harry J r5 Irving av
" John r163 State
" Maggie Mrs h163 State
" Peter A emp APW h5 Irving av
BONVOULOIR ADRIEN (Gladys M) insurance and real estate 85 Main (304) and city treas h78 Yale see p 44
BONVOULOIR ARMAND L (Antoinette) asst treas Hoosac Savings Bank h53 E Quincy
Boone Sheldon mgr J C Penney h243 Eagle
Booth Arthur G lab h77 W Main
" Gilbert A roofer 62½ Center h62 Morris
" Harriet wid Herbert L r74 Quincy
" Herbert E carp h115½ Brooklyn
" Lucy (Mrs Herbert E) emp APW h115½ Brooklyn
Boothman Louise (Mrs Thomas) (Boothman's Flower Shop) res Williamstown
" Thomas (Louise) (Boothman's Flower Shop) res Williamstown
Boothman's Flower Shop (Thomas and Louise Boothman) 62 Main
Bordeau Celia K mgr The Jean Hat Shop res Adams
Borden Alfred emp WPA h33 Washington av
Borowski Adolph L millwright WPWks h35 Central av
" Charles emp APW r390 Houghton
" William r390 Houghton
Bortolotte John emp APW h83 Furnace
Boschetti Dominick h46 Williams
" Felix emp Nat Shoe Rep h2 Secor av
" Fred emp APW h75 Brooklyn
" Gennaro emp WSSCo h320 Beaver
" James V emp Hub Restaurant r103 Eagle
" Joseph h33 Ryan's Lane
" Lawrence emp APW r75 Brooklyn
" Mary r75 Brooklyn
" Victor r75 Brooklyn
" Victor A clk 94 Main h599 W Main
Boseley Raymond emp NBGCo h210 Church
Boshoff Ada wid Philips h1 Morgan av
Boss William r City Infirmary
Bossana Michael emp APW h405 River
Boston Mutual Life Ins Co Clifton B Powers supt 85 Main (415)
BOSTON STORE Henry E Marsh mgr dept store 67-71 Main see p 2
" & Albany Railroad (Pittsfield and North Adams Branch) Depot sq, ticket agt Remi Beaudry, John E Callahan frt agt Depot sq
" & Maine Railroad (Fitchburg Division) passenger station Depot sq, ticket agt Remi Beaudry freight depot 75 State Ralph L Harris, gen agt James J O'Neil agt Depot, Greylock and agt byd 1438 Mass av n Blackinton Mill
Bostwick Emerson E retired h30 Center
" Wallace J h29 Potter pl
Bouchard Fred hostler B&A h2 Crowley av
" George E emp JHMCo h Burdickville
" Joseph h90 Meadow
" Paul F emp APW h30 Dover
" —see Bechard
Boucher Albert r238 Beaver
" Albert H emp WPWks r30 Northern Lights av
" Aime J emp Sears Roebuck & Co r17 Royal av
" Armand emp G Mills h238 Beaver
" Arthur P emp BM h502 Union
" August emp WPWks r30 Northern Lights av
" Beatrice dom h98½ Main
" Beatrice J hskpr 58 Notch rd Bray r do
" Camille ins agt h6 W Main
" Dora M emp Model Laundering Co r47 Montana
" Emil emp Briggsville h288 Main
" George T carp h502 Union
" Helen C emp Model Laundering Co h69 Main (8)
" Irene dom P Milber r98½ Main
" Laura (Mrs Wilfred) emp G Mills h14 Montgomery
" Leonard emp WPWks r30 Northern Lights av
" Philip emp S Spec Co r30 Northern Lights av
" Rose wid Lawrence h30 Northern Lights av
" Wilfred emp WPWks h14 Montgomery
Bouchey Clara (Mrs Fred) emp G Mills h129 Protection av Greylock
" Fred emp G Mills h129 Protection av Greylock
Boudreau Annette M emp G Mills h125 Protection av Greylock
" Catherine Mrs h139 Church
" Henry emp G Mills r125 Protection av Greylock
" Lawrence emp G Mills r125 Protection av Greylock
" Leo emp G Mills r125 Protection av Greylock
" Leonard emp G Mills r125 Protection av Greylock
" Peter gardener h52 Phelps av Greylock
" Peter Jr emp G Mills h125 Protection av Greylock
" Rose Mrs clk Molley's Bakery r143 State
" —see Beaudreau
Boulanger Philip emp HMC h36 Whitman
Boulerice Arthur sta eng HMC h49½ Center
Boulger Frank M foreman State Forestry Dept h309 Beaver
" James F sealer of weights and measures h rear 71 N Holden
" John emp APW r112 Main
" William H r112 Main
" —see Bolger
Bourassa Albina M r549 State rd Greylock
" Alfred J clk 459 State rd Greylock h461 do
" Arthur emp G Mills r549 State rd Greylock
" Deliva M emp G Mills r549 State rd Greylock
" Loretta M emp G Mills r549 State rd Greylock
" Olivine wid Jos H h549 State rd Greylock

DURNIN BROTHERS BOOK AND JOB PRINTING
43 CENTER ST. Tel. 803 NORTH ADAMS, MASS.

Bourdeau Alfred J eng B&MRR h23 Holbrook
" Hugo A asst ticket agt B&M and B&ARR res Greenfield
" Victor emp HMC r465 Union
" —see Boudreau
Bourdon Albert A emp APW r176 Meadow
" Alfred J emp APW h54 Willow Dell
" Charles emp S Spec Co r176 Meadow
" Constance R emp NAMBCo r426 Main
" Doris M emp S Spec Co r34 Hall
" George A emp GSCo h176 Meadow
" George D emp Modern Dairy res Williamstown
" Henry E elec h426 Main
" Henry E emp WSSCo r31 Union
" J William carrier PO h34 Hall
" John retired h59 Willow Dell
" Mary A Mrs r12 Briggs
" Norman C emp APW r426 Main
" Norman W emp S Spec Co r34 Hall
" Raymond emp WPWks r426 Main
" Richard R student r426 Main
" Thomas C candy mkr Adams r426 Main
" Yvonne I emp S Spec Co r176 Meadow
Bourell Arthur A r City Infirmary
Bourelle Oliver J h73 Holden
Bourgeois Arthur emp APW r103 Glen av
" Henry junk dealer 317 W Main h do
" Jeannette C dom r103 Glen av
" Joseph D watchman HMC h103 Glen av
" Juliette G r103 Glen av
" Olive A r103 Glen av
" Valmore H clk 226 Houghton h87 Summit av
" Yvette V r317 W Main
Bourget Louis E r4 Richview
Bourque Fred emp Mohawk Garage h80 Ashland
Bourquin Blanche hskpr 188 Main r do
Bourie Brace emp SH&Co r Berkshire Apts
Bourrie Leonard H emp SSpecCo r123 Beaver
" Mary Mrs r44 South
Bousquet George plumber h69 Willow Dell
" Hannah wid George J h40 Taft Greylock
" William plumbers hlpr r69 Willow Dell
Boussalion—see Bissailion
Boutin Leda hskpr 228 Main r do
Boutwell Dorothy Mrs emp S Spec Co r188 E Quincy
" Jedediah D time kpr Williamstown h1259 Mass av Blackinton
Bouvier Anna wid Adelore r35 Whitman
" Athanase emp APW h185 North
" George H emp Shapiro Motors h20 Porter
" Lena M sten APW r185 North
Bowe George H agt Pure Oil Co res Adams
" William E h231½ Main
Bowen Faxon const eng h11 Hall
Bower Sarah h181 Church
Bowers Mary A wid Frederick C h84 Eagle
Bowes Donald J prop Corner Cafe h32 West End ter Bray
" Francis H r53 Jackson
" Francis L carp r20 Bank
" Helen wid John h20 Bank
" James A Jr lawyer Pittsfield r112 Eagle
Bowes Kathryn M nurse State Island r112 Eagle
" Nellie wid James A h112 Eagle
" Patrick h73 Holden
" Sarah M h53 Jackson
Bowman Elihu N lab h rear 49 Holden
" Frank J driver Ry Exp Agency h33 Bracewell av
" Grover C pres State Teachers College h375 Church
" Rose Marie Mrs physician 103 Main (301-302) h do (309-10-11)
" William E physician 1414 Mass av h inq do
Boyd Alice J h117 Ashland
" Byron E farmer h656 Ashland
" C Merton credit mgr Goodrich Silvertown Stores r YMCA
" Harold E emp A H Shapiro & Sons r656 Ashland
" Leon H sales Armour & Co res Bennington
" Leon O carp h11 Bond
" Mildred W student r478 Church
" Pliny C chef B&M h478 Church
" William E chauf h309 Ashland
Boyden Lillian tchr State Teachers College r Taconic Hall
Boyer Alfred E emp S Spec Co h321 Beaver
" Arthur emp Corner Cafe r18 Richview av Bray
" Arthur emp Pittsfield h339 Franklin
" Ernest A h4 Richview av Bray
" Ernest N emp GSCo h4 Richview av Bray
" Harry E fireman NAFD r25 Gallup
" Henry A butcher 437 W Main h18 Richview av Bray
" Horace r1 Grant
" Joseph E Jr lab h447 River
" Joseph E Sr h25 Gallup
" Lillian (Mrs Alfred E) emp S Spec Co h321 Beaver
" Loretta M (Mrs Arthur) bkpr 85 Main (304) h339 Franklin
" Mildred (Mrs Ernest N) emp SH&Co r4 Richview av
" Ora emp HMC r25 Gallup
Boylan Cath A emp WPWks r54 Chase av
Bracewell Anna wid John r38 Wall
Brackett Ethel T Mrs office mgr GSCo r Wellington Hotel
" Horace emp GSCo r Wellington Hotel
Brackley Helen clk J P Brackley & Co r16 Holden
" James H mgr John P Brackley & Co h107 North
" John E (Forsland & Brackley) r16 Holden
" John P prop John P Brackley & Co h1 Elm
" John P & Co John P Brackley prop news dealers 53 Main
" Joseph emp APW r57 Holbrook
" Mary (Mrs Joseph) sten Norad Mills r57 Holbrook
" Walter J bkpr Norad Mill h423 W Main
" William M h74 Frederick
Bradbury Alice E visitor public welfare r126 North
" Francis T foreman APW h171 Franklin
" Lawrence E emp APW h126 North

NOEL INCORPORATED UNITED MOTORS DISTRIBUTORS
218 ASHLAND STREET - - TELEPHONE 320

Bradbury Lawrence E Jr emp APW r126 North
Bradford Alice S tchr Windsor r23 Holbrook
" Fred L gas and oil 118 Eagle and druggist 116 Eagle h23 Holbrook
" Herbert L retired h69 Chase av
" Lillian V r69 Chase av
" Stephen T clk 116 Eagle r23 Holbrook
Bradley Anna E wid William h17 Hall
" Celia H asst bkpr N A Transcript r17 Hall
" Della J wid Elbert W h61 Summit av
" Florence G r17 Hall
" George lab r53 Holden
" George W optometrist 85 Main (509) h45 Montana
" Grace dom h rear 68 Park av
" Maurice W lab r61 Summit av
" Orson U office mgr BLCo h37 Beacon
" Victoria wid Charles A h41 Harris
Bradley's Beauty Shop Mrs Mabel I Coon mgr 85 Main (204)
Bradshaw Beatrice Mrs r338 State rd Grey
Brady Katherine Mrs emp GSCo h71 rear N Holden
" Matthew r31 Main
Bramble Sarah wid Fred h1428 Mass av Blackinton
" Warren F emp BCo r1428 Mass av Blackinton
Branche Lea wid Jules emp HWCBCo r137 Reed
Brannic Sarah h157 State
Brassard Amos B moulder JHMCo h15 Kemp
" Charles V emp WPWks r15 Kemp
" Joseph retired r307 River
Brassord Constance A cashier W T Grant Co r School Clarksburg
" Francis J stockman W T Grant Co r Frank Clark
" Frank retired h School Clarksburg
Bratcher Diantha Mrs dom h271 State
" Herman emp Williamstown h rear 77 Holden
Bratton John lab r69 Holden
" William V mgr A&P Tea Co Adams h29 Owens av
Brawnwalder Henry D h48 Spring
BRAYTONVILLE GARAGE Anthony C Cermenaro prop auto repairing 10 State rd Bray **see p 25**
" Store (Louis A Meunier and Philip L Guenette) 580 W Main Bray
" Union Chapel pastor supplied 39 Notch rd Bray
Brazeal Richard E emp BCo r225 Main
Brazeau Arthur emp WPWks h37 Phelps av Greylock
" Blanche M clk George Brazeau r592 State rd Greylock
" Charles F emp GSCo r31 Veazie (2)
" Edward emp APW h31 Veazie (2)
" Frank emp APW h53 Montgomery
" Geo grocer 592 State rd Greylock h594 do
Brazeau Gertrude (Mrs Arthur) emp GSCo h37 Phelps av Greylock
" Raymond emp APW r31 Veazie (2)
" Vincent E emp city r31 Veazie (2)
" —see Brasseau
Breach John retired r69 Main (5)
Breault Anne M waitress Hub Restaurant h93 W Main
" Florence emp HWCBCo r149 Bracewell
Breda John emp APW r N Veazie
" Joseph emp APW r N Veazie
Breen Bridget C wid Cornelius J h54 Marietta
" Charles r11 Union (2)
" David W r36 Whitman
" Delia wid David dom 58 Church h324 Ashland
" John R emp N Y City r36 Whitman
" May (Mrs Timothy T) emp HMC r36 Whitman
" Michael retired r129 E Quincy
" Nellie wid John h36 Whitman
" Thomas J emp Quadland's Flowers h129 E Quincy
" Timothy F pres-treas W G Roberts Co h21 Blackinton
" Timothy T r36 Whitman
" William F clk APW r54 Marietta
Breneman William H paper wkr Monroe Bridge h277½ Beaver
Brennan Edward C mech Spofford Motors h504 Church
" Hanora M chief welfare wkr Adams r336 Ashland
" J Ada wid Edward F h336 Ashland
Bresbois Adelard h125 Liberty
" Charles J emp N A Hosp h11 Bryant
" Wilfred auto mech Jones Motor Sales r11 Bryant
" —see Brisbois
Bressett M Lillian clk 47 Union r505 do
" Stephen grocer 470 Union h505 do
Bresnahan Cornelius (Bresnahan & O'Connell) r31 Union
" & O'Connell (Cornelius Bresnahan and Cornelius O'Connell) tavern 31 Union
Bresnehan Margaret Mrs r23 Walnut
" Robert L grocer 215 State h23 Walnut
Bressett Albert emp G Mills r120 Protection av Greylock
" Anthony weaver h594 State rd Greylock
" Emma wid Albert r87 E Quincy
" William E mach G Mills h120 Protection av Greylock
Bressette Cyris farmer h Notch rd Bray
" David truck driver BC&GCo h W Shaft rd
" Eugene weaver B Co h1212 Mass av Blackinton
" Margaret wid Edgar D h37 Phelps av Greylock
" Veronica I emp APW h1212 Mass av Bray
" —see Bressett
Brewer Bertha emp WPWks r19 E Quincy

BERKSHIRE FURNITURE CO. Quality Furniture Built to Last
33-35 EAGLE ST. TEL. 2070

LEONARD ELECTRIC REFRIGERATORS
M. SCHMIDT & SONS
42 ASHLAND ST. TEL. 1825

BREWER BROS INC Theron H Perkins mgr Reo trucks and DeSoto and Plymouth sales and service 277 Ashland pres Gilbert M Brewer, v-pres Theron H Perkins, treas Edwin A Brewer see p 24
BREWER EDWIN A treas Brewer Bros Inc res Pittsfield
" Elmer D mech Brewer Bros Inc r128 Corinth
" Gertrude A wid Edgar h363 Ashland
" Gertrude F wid Walter A h128 Corinth
BREWER GILBERT M pres Brewer Bros Inc res Pittsfield
" Joseph blacksmith JHMCo h573 W Main
" Margaret wid Francis h19 E Quincy
" Nettie G (Mrs Wallace L) (Mayfair Beauty Salon) h12 Bethel
" Wallace L emp WPWks h12 Bethel
Brice Florence emp NET&TCo r129 Glen av
" Henry C clk APW h129 Glen av
Brick John r36 Holden
Bridge Rupert engraver WPWks h199 Main
Bridges G W emp G Mills r221 Ashland
" Jerry E emp G Mills h221 Ashland
" Myra wid Charles r72 Central av
" Ralph D foreman APW h72 Central av
" Theodore C cashier Armour & Co r YMCA
Bridgman Margaret V wid Thomas J h80 Chase av
Brien Azelia Mrs emp Mrs Josephine Porter h40 Walker
" Telesphore emp HMC r40 Walker
Brierley Harry emp APW r Berkshire Apts
" Harry W Jr clk C H Cutting Co h149 Glen av
Briggs Adam H emp G Mills h53 Willow Dell
" Byron G violin tchr 140 Main r do
" Frances E wid Charles A r60 Porter
" Francis r39 Tremont
" Hallick r40 Jackson
" Harlow emp Swift & Co r40 Jackson
" Harold r39 Tremont
" Laura (Mrs Adam H) emp G Mills h53 Willow Dell
" Marshall D emp WPA h1663 Mass av Blackinton
" O Herman auto mech h39 Tremont
" Ruth R Mrs bkpr Isbell Elec Co r999 Mass av Blackinton
Brigham Dorothy E (Mrs Leonard A) sten JHMCo h84 Hall
" Dorothy M tchr Fairfield Conn r23 Hall
" Helen wid Allen E h23 Hall
" Herbert P emp APW h1521 Mass av Blackinton
" Leonard A foreman APW h84 Hall
" Lillian A clk GSCo r23 Hall
" Vivian (Mrs Herbert P) emp GSCo h1521 Mass av Blackinton
Brignol Mary L Mrs emp G Mills h595 State rd Greylock
Brignolo Albert emp Fillmore Farms Dairy h405 Church
BRIGNOLO ALBERT J mgr Fillmore Farms Inc h405 Church
Brike Dominic J emp JHMCo r58 Lincoln
Brike Frances (Mrs Dominic J) emp GSCo r58 Lincoln
Bringan Annie sewer B Co r Church Hill Blackinton
" George Jr emp B Co r rear 1413 Mass av Blackinton
" Lawrence G agt Prud Ins Co h River Blackinton
" Susan wid George emp B Co h rear 1413 Mass av Blackinton
Brisley Henry emp city h Millard
Broaddus Carlyle asst supt Prud Life Ins Co h85 Notch rd Bray
Brock Herbert J mgr NET&TCo r Hotel Wellington
Broderick Anna D mgr M Lurie & Co r35 Blackinton
" Edward J r519 Union
" Elizabeth A clk M Lurie & Co r35 Blackinton
" James trucking 519 Union h do
" James F foreman HMC h495 Union
" James J foreman GSCo h3 Brooklyn ter
" Kathryn wid James r495 Union
" Mary R clk M Lurie & Co r35 Blackinton
" Mary A hairdresser 103 Main (520) h do
" Mary A emp WPWks r495 Union
" Maude (Mrs James F) emp HMC h495 Union
" Raymond emp NBGCo h421 Eagle
" Rose A W emp APW h405 Eagle
" William H registrar of votes h35 Blackinton
Brodeur Frances Mrs r205 Main
Brondoni Henry emp APW h5 Secor av
" Peter r5 Secor av
Bronson Helen wid Walter h15 River
" Laura M r139 Church
" Mary seamstress r15 River
Brooker Frank O h79 E Quincy
Brookman Allen emp Beaman's Dairy r do
Brookner Fur Shop Inc Charles Drossman mgr 88 Main pres-treas Harry Brookner
" Harry pres-treas Brookner Fur Shop res Pittsfield
Brooks Albert carp and prop Brooks Restaurant h Walker Clarksburg
" Albert D r8 Luther
" Arthur D emp APW h School Clarksburg
" Arthur L emp Briggsville r137 Beaver
" Clara emp WPWks r23 Gleason Clarksburg
" Edward A emp GSCo r464 State
" Edward J jan Dist Court h480 W Main
" Edward J Jr r480 W Main
" Ernest E carp h4 Richview av Bray
" Evelyn r8 Luther
" Harriet F r11 Davenport
" Henry emp G Mills h18 Rand
" Henry emp SH&Co r51 Center
" Henry A emp WSSCo h School Clarksburg
" Jessie emp HMC h37 High
" Joseph lab h481 State
" Levi h8 Luther
" Levi spindle setter HMC h137 Beaver
" Lindon N mgr J J Newberry Co h662 Ashland

BURLINGAME & DARBYS CO. DRUGS, FINE RUBBER GOODS, HOTWATER BOTTLES, SYRINGES
TELEPHONE 41 64 MAIN STREET

Brooks Margaret wid Jos h23 Gleason Clarksburg
" Mary E wid Herbert h464 State
" Oleada r107 Beaver
" Olive emp Briggsville r137 Beaver
" Ora M wid Franklin A r29 Chase av
" Pauline Mrs emp HMC r380 Main
" Philomena L (Mrs Henry) emp S Spec Co r51 Center
" Rachel emp SH&Co r Albert Brooks
" Restaurant Albert Brooks prop Walker Clarksburg
" Richard S efficiency clk APW h37 High
" Silas H retired h42 Eagle
" Silas Jr emp WPWks h107 Beaver
Brosseau Alfred J emp APW h61 Center
" Clifford F lab h rear 77 Holden
" Edna R (Mrs Raymond A) nurse 137 Front r do
" Gertrude R r147 Cliff
" Harvey emp HMC r147 Cliff
" Homer emp Banker Cigar Co r73 Holden
" J Patricia r60 Summer
" Joseph h147 Cliff
" Marion E emp GSCo r61 Center
" Minnie A Mrs h73 Holden
" Muriel L r60 Summer
" Raymond A sales 231 State h137 Front
" Rowa A (Mrs Harvey) bkpr Auto Replacement Parts Co h147 Cliff
" Wilfred A physician 62 Summer h60 do
" —see Brusseau
Brothers Albert emp GSCo h366½ Houghton
" Bert emp NBGCo res Stamford
" Charles emp WPWks r16 N Holden
" Donald S clk APW r1497 Mass av Blackinton
" Edmond J grocer 406 Houghton Clarksburg h do
" Edward h16 N Holden
" Francis J Sr h416 Main
" Gerald L emp Renton's Bakery r335 River
" Gladys M r335 River
" Gwynedd E (Mrs Donald S) clk APW r1497 Mass av Blackinton
" Lawrence emp S Spec Co h7 Fairground av Bray
" Louise N h411 Houghton Clarksburg
" Meddie M r411 Houghton Clarksburg
" Napoleon L sls Jewell Tea Co h335 River
" Ronald W teller N Adams Nat Bank res Stamford Vt
" Rose r411 Houghton Clarksburg
Broudy Harry S director of graduate study r Taconic Hall
Brouillard Leodina Mrs emp G Mills h rear 583 State rd Greylock
Brouillette Alphonse C emp NAF&GCo h11 Auburn av
" Geraldine r33 Bank (215)
" Harry J lab h18 Holden lane
" Henry lab r69 Holden
Brusso E William sales 969 Church h287 River
Brown Alexander lab h567 State rd Greylock
" Alice T wid Orland J h268 Church
" Archie C emp WPA h3 Gregory
" Archie C lab h73 Holden
" Betsey E student N A Hosp r do
" Catherine F emp WPWks r248 Houghton
" Clarence Mrs h454 Church
" David H emp APW r133 Cross rd Blackinton
" Delos M emp APW h158 North
" Edward r248 Houghton
" Elizabeth M wid Clarence A h68 Cherry
" Ellen wid Charles E r55 River
" Ernest J emp GSCo h659 Ashland
" Forrest I emp NET&TCo h51 Burnham
" Frank R eng GSCo h67 E Quincy
" George J emp WPWks h156 Brooklyn
" Georgianna wid J Henry h156½ Brooklyn
" Harold C emp S Spec Co h170 North
" Harold W jan N A Nat Bank h101 Franklin
" Harriet E prin Freeman School h22 Marietta
" Helen E student r1268 Mass av Blackinton
" Helen M student r154 Pleasant
" Hollis E emp Norad Mills h31 River
" Isabel C emp APW r156½ Brooklyn
" James emp APW r248 Houghton
" James C lab h9 Tannery yd
" James C Jr USA r9 Tannery yd
" Jean E wid Wallace E r12 Church Hill Blackinton
" Jennie G wid Edwin A h133 Cross rd Blackinton
" Jessie emp HMC r97 Beaver
" John H r248 Houghton
" Joseph A foreman WPWks h108 Union
" Josephine nurse 248 Houghton r do
" Laura J (Mrs Leon W) clk B&M frt dept h41 Summer
" Leon W clk NBGCo h41 Summer
" Lillian R wid Ernest h130 Prospect
" Margaret wid David R emp APW r60 North
" Margaret Bateman Mrs h117 Church
" Margaret E clk NBGCo res Stamford
" Margaret C (Mrs Hollis E) sec Dr Curran h31 River
" Marion L phone opr r51 Burnham
" Marjorie r102 River Blackinton
BROWN MARTIN M physician and surgeon 117 Main h45 Wesleyan office hours 8-9 a m 1-5 and 7-9 p m closed Tuesday, Thursday and Friday evenings, Sunday by appointment see p 53
" Mary E emp WPWks r248 Houghton
" Mary E nurse r23 Warren
" Nettie V wid George E h101 E Quincy
" Norman L emp Norad Mills h4 Millard av Clarksburg

FILLMORE FARMS, INC. Certified Milk, Grade A Milk, Cream, Butter, Cottage Cheese, Buttermilk, Chocolated Drink, Eggs
17 STATE ST. - - - PHONE 706

SHAPIRO MOTORS EXPERT REPAIRS APPROVED LUBRICATION ROAD SERVICE
35 UNION PHONE 269

Brown Ralph A capt NAFD r133 Cross rd Blackinton
" Ralph E painter h75 W Main
" Richard F news reporter Springfield Republican h74 Porter
" Robert I student r51 Burnham
BROWN RUFUS L (Margaret) pres-mgr Berkshire Coal & Grain Co Inc h154 Pleasant
" Sebia P wid Charles h97 Beaver
" Thomas J emp city h248 Houghton
" Timothy C Jr janitor Johnson School h41 Hathaway
" Timothy C Sr farmer h off Union ext
" W Aubrey overseer B Co h1268 Mass av Blackinton
" William h102 River Blackinton
" William A lab h rear 27 Eagle
" William Aubrey emp Pittsfield r102 River Blackinton
" Z Hamlin retired r51 Burnham
" —see Bruno
Browne Ruth B asst N Adams Pub Library r932 Church
" William B register of deeds h932 Church
Brownsword R Walter h212 Eagle
" Robert E sketch mkr r215 Eagle
" Walter A optometrist 111 Main h215 Eagle
Brule Arthur N emp B&M repair shop h1 Wells av
" Edith M (Mrs Arthur N) emp HMC h1 Wells av
" Napoleon emp WPWks r26 Chestnut
Brulette—see Brouilette
Brulie—see Burns
Brundige William C r Walden School rd
" William H emp S Spec Co h Walden School rd
Bruneau Maude h15 N Holden
BRUNETTE A PAUL (Ellen M) sec-treas Northern Berkshire Credit Bureau and commercial and insurance reports h280 State rd Braytonville
" Emma A mgr alteration dept McCraw & Tatro h137 Pleasant
" Francis X (Paquette & Brunette) h10 Crest
" J Athanese patrolman h28 North
" M Angela student r28 North
Bruno Benjamin barber shop 79 Center h136 Witt av
" Charles B emp Pittsfield h37 South
" Sadie wid Dominick h112 Francis
Brusatori Jos emp APW r46 Washington av
" Olympia clk M Lurie Co r46 Washington av
" Paul retired h46 Washington av
Brusatori Romeo emp APW r46 Washington av
Brusseau—see Brousseau
Bryant Albert P emp APW h65 Brooklyn
" Harold A mach JHMCo h143 Glen av
" Lena P r200 Eagle
Bryson Doris waitress Dally's Restaurant r Berkshire Apts (312)
" Evelyn emp APW r169 North
Bryson James A yd foreman S B Dibble Lumber Co h194 State
" Margaret h169 North
" Robert emp APW r169 North
" Virginia student nurse N A Hosp r do
Bua Samuel emp Quadland's Flowers h28 Hathaway
Buchanan Charles F emp JHMCo r S Holden
" Eleanor M r430 W Main
" John H emp APW h701 Mass av Bray
" Lydia wid Henry prac nurse h430 W Main
" Norman emp Norad Mills r430 W Main
" Richard emp West End Market r430 W Main
" —see Bouchard
Buckley Adele wid Thomas F Jr h57 Canedy
" Bertha hairdresser Williamstown r674 State rd Greylock
" Daniel D Jr cook 76 Union r273 Ashland
" Doris I sten WPA City Hall r215 Walker
" Edward J const supt r674 State rd
" Edward W emp WPWks h82 Chase av
" Ellen wid Daniel h433 W Main
" Frances (Mrs Edward W) supr WPA h82 Chase av
" John F emp city r27 Union
" Lena hskpr 268 Church h50 Veazie
" Marie A wid William P r218 Franklin
" Mary Mrs r112 Eagle
" N Stuart wid Terrance F tchr Freeman School h251 Eagle
" Owen R shoe wkr GSCo r273 Ashland
" Thomas F r215 Walker
" William D emp APW h103 Eagle
Bucor James emp SH&Co r8 Holden
Buda Joseph grocer 92 Center h do
Buffum Grace A wid Albert J h1315 Mass av Blackinton
" Hulda sten BCo r1315 Mass av Blackinton
Bulford Douglas H poultryman h Walden School rd
Bulkeley—see Buckley
Bullett Albert H emp NBGCo h362 State rd Greylock
" Arthur J emp G Mills h589 State rd Grey
" Arthur J Jr emp G Mills r589 State rd Greylock
" Charles G newspaper dealer 364 State rd Greylock h do
" Frank emp APW r380 Houghton
" Hannah (Mrs Charles G) emp G Mills h364 State rd Greylock
" Hannah wid Lewis L r129 Liberty
" Lloyd emp S Spec Co h567 State rd Grey
" Ralph F emp Ward Baking Co h46 Brooklyn
" Richard emp G Mills r589 State rd Grey
" Russell L emp G Mills r589 State rd Grey
" Yvonne M (Mrs Ralph F) clk Imperial Shops Inc h46 Brooklyn
Bulshey Alfred E emp WPWks r2 Luther
" Elsie (Mrs Thomas J Jr) emp WPWks h82 Veazie
" Pearl E emp WPWks r2 Luther
" Thomas J emp WPWks h2 Luther
" Thomas J Jr emp WPWks h82 Veazie

THE S. B. DIBBLE LUMBER CO.
UPSON WALL BOARD BIRD'S ROOFING

Bunce Bert janitor N A Hosp h103 Main (516-517)
" Emma (Mrs Bert) maid N A Hosp h103 Main (516-517)
BUNCE JAMES W physician 85 Main New Kimbell Bldg (530) mornings by appointment daily 1:30-3:45 p m except Wednesday. Monday Thursday and Saturday evenings 7—7:30 p m h332 W Main
Bunting Edna M emp S Spec Co r rear 225 River
" Edward F plumber 8 Wall h84 Richview av Bray
" Eleanor emp S Spec Co r rear 225 River
" Helen r394 Union
" Mabel F r rear 225 River
" Phyllis J emp S Spec Co r394 Union
" Stella C clk APW r82 Park av
" Thomas R emp WPWks h rear 225 River
" William H emp WPWks h394 Union
Burbank Homer h403 Houghton Clarksburg
Burdick Alpheus M emp APW h64 Walden Bray
" Alpheus M retired h118 North
" Carol J emp APW h176 Ashland
" Chauncey E farmer h Union ext
" Dorothy (Mrs Carol J) emp S Spec Co h176 Ashland
" Dorothy G r99 Harris
" Florence H emp N Y City r118 North
" George W h47 Walden Bray
" Harold L emp GSCo h99 Harris
" James A emp APW r118 North
" James E h467 Eagle Clarksburg
" John F h47 Walden Bray
" John O emp APW h Burdickville
" Lawrence E emp Modern Dairy h Burdickville
" Leroy emp Dibble Lumber Co res Adams
" Lyman lab h Union ext
" Monroe A emp APW r99 Harris
" Robert H emp APW h1 Gregory av
" Thelma wid Albert emp S Spec Co r George E Bouchard
" Walter truck driver Shippers Service Exp r L Burdick
" William G emp WPWks h365 Houghton
Bureau Edward J emp Renton's Bakery r73 Holden
Burgess Alice (Mrs Charles L) emp G Mills h22 Notch rd Bray
" Charles L emp G Mills h22 Notch rd Bray
Burke Ethel Mrs emp GSCo r42 Bank
" John H bus driver h25 Quincy
" Mary R r Valley Park RD1
" Patrick H farmer r Valley Park RD1
" Ralph B emp B&M h64 Rand (10)
" Thomas J emp WPWks r6 Holden
" William r26 Chestnut
" William P farmer h Valley Park RD1
BURLINGAME & DARBYS CO INC hardware, paints, drugs etc 64 Main pres Mrs Ella Plumb, v-pres Della C Orton, sec John H Plumb, treas William E Orton see top lines
Burlingame Robert E h22 Main
Burlingham Dorothy V seamstress r166 Eagle
Burlingham E Florence r166 Eagle
" M Alice emp M Brown r166 Eagle
" William E h166 Eagle
Burnash Ernest lab h Reservoir rd
" William E h167 Liberty
Burnett Alton E student r655 Union
" Lavantia S wid Miles h66 Lawrence av
" Margaret S tchr Brayton School r66 Lawrence av
" N Shalor (Barry & Burnett) r66 Lawrence av
" Naomi L tchr r66 Lawrence av
" Rose wid Elmer R prop The Hill Top h655 Union
Burnette Sybil J clk N A Savings Bank res Savoy
Burnham John chemist S Spec Co r124 N Holden
Burns Anna emp B Co r9 Freeman av
" Anna M emp APW r46 Spring
" Celia M (Mrs John T) clk 116 Main h41 Montana
" Edward D emp Besse System Store r22 Lincoln
" Edward J lab r35 Pebble
" Henry emp WPWks h86 Meadow
" J Vincent emp WPWks r204 Prospect
" James loom fixer SH&Co r112 Main
" James F (Margaret C) dist mgr Berkshire Life Ins Co 85 Main (200) h204 Prospect
" John J emp WPWks h191 Prospect
" John L lawyer 57¾ Main (8) h183 Eagle
" John T emp JHMCo h41 Montana
" John V emp WPWks r204 Prospect
" Margaret F clk N A Savings Bank r204 Prospect
" Mary wid Thomas h35 Pebble
" Mary A sten City Hall r46 Spring
" Mary E wid Peter r183 Eagle
" Nora wid Michael M h46 Spring
" Patrick A switch tender B&M h55 South
" Richard E emp WPWks r46 Spring
" William J emp B&M h22 Lincoln
Burr Arthur J emp Model Laundering Co res RD
" Margaret T wid Charles r37½ South
" Walter T emp George's Tire, Radiator & Body Wks h341 Ashland
Burro Angelo J emp Briggsville r rear 398 Houghton Clarksburg
" Antoinette J emp S Spec Co r rear 398 Houghton Clarksburg
" Esther M r rear 398 Houghton Clarksburg
" Mary L emp S Spec Co r rear 398 Houghton Clarksburg
" Philomen Mrs h rear 398 Houghton Clarksburg
Burton James grocery dept mgr J J Newberry Co r96 Holden
Burzomati Albert emp HWCBCo r168 Houghton
" Josephine emp Model Laundry r168 Houghton
" Lorenzo emp HWCBCo h168 Houghton
" Theodore emp HWCBCo r168 Houghton
Busby Agnes emp WPWks r146 Witt av
" Arthur L emp JHMCo h146 Witt av

F. B. OLIVER & CO. | **STATIONERY**
18 STATE ST. - - - TEL. 351

Busby Charles W emp Atlas Plywood Corp r Walden School rd
" Edward emp JHMCo h Reservoir rd
" Edwin emp S Spec Co h54 Richview av Bray
" Emma (Mrs Arthur L) emp S Spec Co h146 Witt av
" Frank J mach JHMCo h346 Beaver
" Juliana wid George r146 Witt av
" Walter F emp APW r Walden School rd
" William F caretaker James D Hunter h Walden School rd
Buscichia—see Bushika
Bush Francis H r104 Union
" Harold T truck driver h321 Walnut
" Henry J steam fitter WPWks h104 Union
" Myrtle M Mrs r1370 Church RD2
Bushey David E student r63 Montgomery
" Dorothy F r rear 1667 Mass av Blackinton
" George G emp B Co h1580 Mass av Blackinton
" Josephine W wid George W h96 Veazie
" Maud wid Frank h rear 1667 Mass av Blackinton
Bushika Frank trucking 65 Furnace h do
" George R emp 65 Furnace h396 Eagle
" Teresa r65 Furnace
Bushnell Will E lab WPA r437 Main
Buskbee Nancy Mrs demonstrator Boston Store h231 Main
Buskirk Stella C wid John r101 Franklin
Bussey Helen A wid Leslie r116 Corinth
Butterworth Edgar prop Olympian Bowling Alley r29 Bracewell av
" Eunice tchr Houghton School h29 Bracewell av
Button Harold G cont 1143 State rd Blackinton h do
" John R h26 Marion av Bray
" Lois clk J C Penney Co r129 W Main
" M Hazel nurse J Hancock Mut Life Ins Co r648 State rd Greylock
" Mary M (Mrs Harold G) treas Mausert Ice Cream Co h1143 State rd Blackinton
" Robert Jr emp S Spec Co r129 W Main
" Robert L carp h129 W Main
" Vernon A emp N A Wet Wash r648 State rd
" Walter E h648 State rd Greylock
" William A emp APW r648 State rd Greylock
Buxton Archie lab r53 Holden
" Harriet Mrs r65 Hall
Buzzell Edmond R sta fireman Dowten Blk h27 Eagle
" William H retired h61 Marion av Bray
BYAM ERNEST E ESTATE (The Byam Printing Co) 103 Main
BYAM HAROLD E (Minnie F) (The Byam Printing Co) h472 Church
" John W chemist APW (Jones Division) r472 Church
" Maude F wid Ernest E h200 E Quincy
BYAM PRINTING CO THE (Harold E Byam and Estate of Ernest E Byam) 103 Main (308-309-310-311) see un name

The BYAM PRINTING Co.
Third Floor—Dowlin Block
NORTH ADAMS, MASS.
Commercial Printing
Binding **Engraving**
Loose Leaf Devices
Telephone 1047
Better Service—Better Printing

Bygrave Arthur D clk Burlingame & Darbys Co h125 E Quincy
CABLE BLANCHE A MRS emp HMC r223 Main
" Edward r223 Main
Cadell Roberta M laundress NAHosp r do
CADEN AGENCY THE Patrick H Caden prop insurance and real estate 406 Main see p 45
CADEN PATRICK H (Mary F) prop The Caden Agency h406 Main
Cadieux J A (Jessie A and Ludger Cadieux) furniture 52-54 Center
" Jessie A (Mrs Ludger) (J A Cadieux) h48 Center
" Ludger (J A Cadieux) h48 Center
Cadron Edward emp APW r80 Holden
" Frank emp WPWks h19 Willow Dell
" Fred r19 Willow Dell
" Frederick lab r1 Lamoureux pl
Cady Donald M student r61 South
" Harriet wid H Torrey h144 Church
" Josephine wid Edwin B h23 Wall
" Mary R h82 Cherry
" Virginia C teacher Renfrew r23 Wall
Caffrey Joseph F mgr F W Woolworth Co h43 Montana
Cahill Alice wid George h18 Hall
" Mary A clk WSSCo r18 Hall

YARTER COAL CO. Distributors for the D & E Automatic Anthracite Burner
24 ASHLAND ST. - - PHONE 9

Cahill Philip H com trav r45 Hall
" Thomas F USA r18 Hall
" William B emp Industrial Bankers r18 Hall
Cahoon Frank mech O W Gavett r209 Ashland
Cain Claude E cable splicer NET&TCo h20 E Quincy
Caldwell Edward A sta eng HMC h69 E Quincy
" Jennie prac nurse 144 Church r do
" Joseph D physician 46 Hudson h do
" William F retired h17 Jackson
Calkins Morgan L painter h28 Main
Call Irving H civil eng city h52 West End ter Bray
Callahan Helen V sten Jones Motor Sales r71 Hall
" Jeremiah F emp APW r20 Bank
" John E freight agt B&ARR res Cheshire
" Julia B h904 Mass av Black
" Mary Mrs emp Briggsville h140 Ashland
" Mary E h69 Hall
" Mary J clk J C Penney Co r71 Hall
" Owen B emp WSSCo r71 Hall
" Michael emp APW r904 Mass av Black
" Owen F letter carrier h71 Hall
CALLAHAN THOMAS asst mgr-clk Mullen Bros and emp Boston and city councilman r71 Hall
" William H retired h20 Center
" William H Jr letter carrier PO h42 Holbrook
" William J mgr meat dept A&PTeaCo 41 Eagle h24 Bryant
Callery Phillip student r87 Brooklyn
Calnan Anna wid Patrick h34 Elm
" Edward L h Gleason Clarksburg
" Grace I prop Franklin Laundry r34 Elm
" James E emp Franklin Laundry h28 Lincoln
" Richard W emp Model Laundering Co h223 Franklin
Calvi Bernard clk r304 Beaver
" Joseph P emp GSCo h304 Beaver
" Julius M emp GSCo r304 Beaver
" Lena R (Mrs Joseph P) dressmkr Boston Store h304 Beaver
Camadine John emp Noel's Lunch r21 Veazie
" Victor J mech APW h21 Veazie
Cameron Guy E teacher Drury H S h163 Pleasant
" Kathleen clk WSSCo r163 Pleasant
Campanardi Erculini truck driver Berkshire Ice Cream Co h670 State rd Greylock
" Simonne emp GSCo r670 State rd Greylock
Campbell Florence E clk McCraw & Tatro r73 Chestnut
" James F mgr W G Roberts Co r21 Blackinton
" John F cloth insp Norad Mills h12 Richview av Bray
" Margaret student NAHosp r do
" Robert R emp Pittsfield h329 Eagle
" Robert L asst com public wks h44 Yale
Campdelli Guido P r156 State
Campdelli John J emp B&M h156 State
" Joseph emp NBGCo h30 Francis av
" Richard N emp state h32 Francis av
" William r156 State
" William P emp NBGCo h29 Francis av
Campoli Angelo (Lucy) carp 400 Eagle h do
Canale Angelina R emp SSpecCo r484 Walnut
" Anthony J emp B&M r484 Walnut
" Carmen M emp SSpecCo r484 Walnut
" James emp GSCo r484 Walnut
" John D emp B&M h245 State
" Joseph emp GSCo r484 Walnut
" Nicolo emp B&M h484 Walnut
Candee Edith wid Clark W h55 South
" Thomas emp 22 Bank r55 South
Candilaro Domenico emp APW h90 Liberty
" Victoria r90 Liberty
Candyland Palace James Manuel prop conf 41 Main
Canedy Charles R bus Mohawk Trail h1015 State rd Blackinton
" Donald O bus Mohawk Trail and prop Maple Leaf Sugar House h194 E Quincy
" Emma M h316 Franklin
" Florence A student r106 Pleasant
" Lewis H student r194 E Quincy
" Lois r88 Walker
" Margaret wid Henry L r22 Elm
" Millie L Mrs r6 Bradford
" Park G com broker mill supplies 106 Pleasant h do
" Ransford O elec HMC h88 Walker
" Thomas H L agt Boston Mutual Ins Co res Adams
" —see Kennedy
Canfield Addie wid Joseph D h6 Marietta
" James F retired h81 Church
" Mary L teacher Freeman School r81 Church
Cann—see McCann
Cannavin Frances H Mrs emp WPWks r H G Williamson
" Francis L r35 High
" John F retired h35 High
Cannella Carlo r88 Furnace
Cannino Camillo emp B&M h10 Adams
Cannity Ernest chief draftsman JHMCo h101 Brooklyn
" Ernest G clk JHMCo h96 Veazie
" Fern (Mrs Ernest G) emp APW h96 Veazie
" Guy G student r101 Brooklyn
Cantin Rosario W Rev asst pastor Notre Dame of the Sacred Heart Church r228 Main
Cantone Louis emp Capitol Lunch h14 Perry
" Peter L emp Capitol Lunch r14 Perry
" Rose C bkpr Berkshire Furniture Co r14 Perry
Cantoni Augustine emp APW h46 Liberty
" Guiditta wid Tranquillo h320 Beaver
" Jerry emp GSCo r46 Liberty
" John emp WPWks h44 Liberty
" Michael lab B&M r46 Liberty
" Rosario emp APW h28 State
" Victor emp APW h37 Liberty

FILLMORE FARMS, INC. ICE CREAM - Everybody Notices the Difference -
17 STATE ST. PHONE 706

Canzano Richard emp APW r4 Brooklyn ter
Capitol Lunch Angelo J Garello prop 51 State
Cappella Louis emp Williamstown h24 W Main
" Viola M clk 41 Main r24 W Main
Caprari James V h339 Beaver
" Samuel lab r35½ Tremont
Caproni Alfred emp HWCBCo r44 Bradford
Carberry Martha wid Andrew h481 State
Carbone Amelia J teacher Johnson School r320 Houghton
" Joseph tailor h320 Houghton
Carchido Marianna emp GSCo r9 Adams
" Nicholas h9 Adams
Card Alice M teacher Mark Hopkins School r142 Corinth
" Allison emp WPWks r142 Corinth
" Charles gas & oils 535 Ashland r142 Corinth
" Frank E retired h72 Yale
" Gordon H clk PO h142 Corinth
" Rodney B r142 Corinth
Carde Nora R Mrs h69 Main (2)
Carden Francis L emp GSCo r165 River
" Joseph retired r132 Houghton
" Louis N emp GSCo h165 River
" Pershing L emp Renton's Bakery r165 River
Cardillo Angelina M student nurse r102 Francis
" Anthony A emp city h102 Francis
" Catherine Mrs r302 Walnut
Cardills Pasquale student r126 Francis
Cardimino Angelina (Mrs Joseph) emp G Mills h126 Brooklyn
" Joseph emp APW h126 Brooklyn
" Mary student r126 Brooklyn
Cardinal Aldor emp BFSA r168 Union
" Alfred A emp APW h225 River
" Arthur loomfixer r168 Union
" Arthur F emp SH&Co h174 Meadow
" Charles J emp APW h28 Washington av
" Edmond L r133 Meadow
" Francis G emp WPWks r126 Brooklyn
" Frank r559 W Main
" George F emp APW h89 E Quincy
" George J lab h126 Brooklyn
" John H emp city h133 Meadow
" John J emp city h93 Veazie
" Lillian E r133 Meadow
" Rose L emp SH&Co r133 Meadow
" Rose L Mrs hairdressing 103 Main h do
" Selina r133 Meadow
" Thomas M prop Hill Crest Poultry Farm r133 Meadow
Carey Agnes F nurse Pittsfield r15 Rock
" Anna T r15 Rock
" Bridget B wid William h15 Rock
" Daniel F emp Renton Baking Co r15 Rock
" James F weaver BCo h459 W Main
" Katherine H r15 Rock
" Marguerite student NAHosp r do
" Mary A r103 Eagle
" Michael C Rev pastor Church of the Holy Incarnation res Williamstown
Carey—see Cary Karrey Carrie
Cariddi Anna clk J J Newberry Co r74 W Main
" Frank emp APW h74 W Main
" James salesman r74 W Main
" Mary M emp GSCo r74½ W Main
" Raphael emp APW h76½ W Main
Cariety Alfred C Jr inq agt Socony Vacuum Oil Co r483 Ashland
Carley Clara wid Cyrus W h1 Lake
" Clyde H prop Carley's Machine & Engine Works r1 Lake
" Faith W bkpr EAMCo r1 Lake
" Sadie C (Mrs Clyde H) supr NET&TCo r1 Lake
Carley's Machine & Engine Works Clyde H Carley prop 66 Kemp av
Carli Silvio emp APW h254 Protection av Greylock
Carlisle Lawrence J patrolman r18 Temple
" William V painter r17 Bank (4)
Carlow Eleanor (Mrs James A) emp SSpecCo h335 Beaver
" Francis L gas and oil 288 Beaver h290 do
" James A emp Francis L Carlow h335 Beaver
" James P prop Banker Cigar Co h87 Hall
" John J Jr attd 288 Beaver h292 do
" Mary F clk NBGCo r292 Beaver
" William H gas sta attd 288 Beaver r292 do
Carlton Annie wid James h90 Richmond av
" Charles r90 Richmond av
" Geraldine C emp APW r223 River
" John emp APW r199 State
" Mary Mrs emp APW r76 Main
" Mildred nurse NAHosp r do
" William C emp Besse System Store r223 River
" William F emp APW h223 River
Carney Thelma nurse NH Hosp r do
Carnohan Mary E Mrs hairdresser 50½ Ashland h44 Charles
Caron Edward H truck driver h Walden School rd
" Frank J emp Banker Cigar Co h34 Francis
" Gertrude M emp HMC r34 Francis
" Harold J emp APW r90 Bracewell av
" Harry emp Williamstown h Avenue A
" Josephine H Mrs r27 Gallup
" Leo H fireman NAFD h55 Johnson
" Minnie wid Adolphus r111 Bracewell av
" Simeon A policeman h1585 Mass av Blackinton
" —see Charron
Carpenter Edward L emp APW h8 Lincoln
" Esther P opr NET&TCo res Adams
" Ethel M teacher Mark Hopkins School r60 Chestnut
" Joseph emp APWks r26 Walker
" Peter G retired h60 Chestnut
CARPENTER ROBERT J (Mildred G) physician 85 Main New Kimbell Bldg (508) office hours 1:30 to 3 p m daily, 7 to 8 p m except Tuesdays and Thursdays h376 Church tel 196-W res 196-R

NOEL INCORPORATED AUTOMOTIVE AND RADIOTRICIANS
218 ASHLAND STREET - - TELEPHONE 320

Carpenter Robert J Jr student r376 Church
" William J emp BCo h78 Notch rd Bray
Carr Abraham peddler h57 Spring
" Burton W student r57 Spring
" Frederick lab h596 State rd Greylock
" Nathan J h344 Ashland
" Rose bkpr Wm Less & Co r57 Spring
Carrie Louis h85 Central av
CARRIER COKE & LUMBER CO John T Carrier mgr coke and lumber dealers 39 Summer see p 38
" Edward emp G Mills r612 State rd Greylock
" Florence emp G Mills r612 State rd Greylock
CARRIER JOHN T mgr Carrier Coke & Lumber Co res Readsboro Vt
" Telesphore emp G Mills and barber 612 State rd Greylock h do
Carroll Cut Rate Cosmetics Robert G Hayer mgr 43 Main
" Joseph A emp B&M roundhouse h11 Hoosac (5)
" Margaret M cashier Met Life Ins Co r43 Ashland
Cascade Paper Co (Robert O Wells & Victor F Lamb) 90 Marshall
Carsno Charles F emp WPWks r206 Houghton
" Edward emp WPWks r206 Houghton
" Frank emp WPWks h206 Houghton
" Harold L h118 Protection av Greylock
" James lab h3 Grant
" James D plumber Albert Shields h36 Davenport
Carson Harold L forestry wkr r330 Main
Cassidy Rita r98½ Main
Carswell Frank emp APW h52 Marshall
" Frederick emp APW r147 Pleasant
" Helen G teacher Asbury Park N J r147 Pleasant
" Isabel hairdresser Asbury Park N J r147 Pleasant
" —see Caswell
Carter Agnes emp WSSCo r36 State
" Charles emp Pittsfield h186 Houghton
" Eva emp GSCo r186 Houghton
" George H farmer h1665 Mass av Blackinton
" Matilda wid John h186 Houghton
" Orville h115 Brooklyn
" Victoria sten WSSCo r115 Brooklyn
" William G city clk and justice of peace h151 Liberty
Cary Arthur L Jr emp B&M r723 Church
" Blanche D wid Arthur L h723 Church
" Charles H emp B&M r776 Church
" Maurice emp G Mills r66 Summer
" —see Carey Karrey Carrie
Casale Frank P emp NAF&GCo h44 Marshall
Casey Alice wid Francis h108 Main
" Frances L Mrs clk WPA h28 Spring
" George motion picture opr r8 Summer (6)
" James h8 Summer (6)
" James P retired h70 Meadow
Casey Maurice A dentist 112 Main (28) r93 Park av
" Virginia M emp Model Laundering Co r398 River
Cass Lee S sales mgr JHMCo h3 Elmwood av
Casuscelli Antoinette M emp HWCBCo r4 Crowley av
" Bernard M emp GSCo h100 Veazie
" Frank M prop Frank's Express h283 Houghton
" Jane emp HWCBCo r4 Crowley av
" Joseph A emp WSSCo h25 Meadow
" Louis emp APW h404 River
" Luigi retired h4 Crowley av
Caswell Robert emp N A Transcript r30 Quincy
" —see Carswell
Catalotti Jack emp JHMCo r YMCA
" Margaret dom 506 W Main r do
Cater Catherine wid Richard r180 Houghton
Catholic Daughters of America Court Margaret No 629 sec Kathryn T Lalley meets 2nd and 4th Wed K of C Hall
Catrambone Angeline r1 Lincoln
" Domenica r1 Lincoln
" Elizabeth emp S Spec Co r1 Lincoln
" George emp WPWks h1 Lincoln
" Joseph emp GSCo r1 Lincoln
" Rose emp WSSCo r1 Lincoln
" Theresa emp SSpecCo r49 River
Cattaneo Alice M r919 State rd Blackinton
" Antonio prop Antonio's Filling Station h919 State rd Blackinton
Cavallero Joseph emp GSCo h21 High
Cavanaugh Claire M teacher Mark Hopkins School r15 Windom ter
" E Beatrice teacher Bliss Bus College h55 Arnold pl
" Edward J mgr US Employment Office r55 Franklin
" Ellen J wid Thomas J r55 Arnold pl
" Thomas emp WPWks h356 W Main
" William H emp APW h15 Windom ter
" —see Kavenaugh
Cavazza Benjamin (Cavazza & Montagna) h64 W Main
" Clement F mgr Cavazza & Montagna h179 State
" Emma N phone opr NET&TCo r14 Hooker
" Louise wid Andrew (Cavazza & Montagna) h14 Hooker
" Mary C clk Cavazza & Montagna r14 Hooker
" & Montagna (Mrs Louise Cavazza and Mrs Amelia Montagna) grocers 139 State and liquors 141 State
" & Montagna (Benjamin Cavazza and Thomas Montagna) funeral directors 135 State
Caven William J asst supt Prud Ins Co h765 Church
Cellana Aldo emp APW h168 Houghton
" Arthur F emp WPWks r112 Furnace
" Blanche r3 Francis av
" Edith A emp APW r112 Furnace
" Mansuetto emp GSCo h17 South

LINOLEUM AND RUGS M. SCHMIDT & SONS 42 ASHLAND ST. TEL. 1825

Cellana Norma r3 Francis av
" Norman emp WSSCo r112 Furnace
" Regina (Mrs Robt E) dom h112 Furnace
" Robert E emp WPWks h112 Furnace
" Robert E Jr emp WSSCo r112 Furnace
" Vito emp APW h3 Francis av
Cemeteries: Blackinton Cemetery Mass av Blackinton
" Hillside Cemetery W Main n Brown
" South View Cemetery byd 969 Church
" St Joseph's Cemetery byd 956 Church
Central Labor Union Hall 98½ Main
" Playgrounds after 151 Houghton
" Warehouse Eugene H Wells mgr 11-13 Bank
Cermenaro Alfred A attd Airport Filling Station r20 State rd
CERMENARO ANTHONY C (Lorena) prop Braytonville Garage and grocer 12 State rd Braytonville gasoline & oils 273 W Main h20 State rd
" Dominic emp Braytonville Garage r20 State rd
" Lorena (Mrs Anthony C) clk 12 State rd h20 do
Cerminaro Joseph trucking 15 Parker h do
" Mary emp S Spec Co r15 Parker
Cernauskas Adam emp BCo h121 Brooklyn
" John emp WPWks r121 Brooklyn
Cerone—see Cirone
Chadnoit John J prop Chad Signs h404 State rd Greylock
Chad-Signs John J Chadnoit prop sign painters 404 State rd Greylock
Chagnon Randolph P garage wkr 147 Ashland r735 State
" William P crossing tender B&M h735 State
Chaiman Robert h74 Summer
" Selma (Mrs Robert) curtains 74 Summer h do
Chalfonte Telesphore clk Richmond Hotel r Wellington Hotel
Chalifoux Albert r492 Union
" Alfred emp CCC r387 River
" Alice Mrs h387 River
" Clarence J emp HWCBCo h389 River
" Gene r387 River
" Henry emp WPWks and auto repairing 492 Union h do
" Jennie (Mrs Raymond) emp S Spec Co h325 River
" John emp APW h297 River
" Joseph L speeder tender G Mills h23 New Greylock
" Louis X weaver Briggsville h492 Union
" Mary (Mrs Clarence J) emp G Mills h389 River
" Morton emp APW r387 River
" Ora (Mrs Henry) emp Adams h20 Kemp
" Raymond lab h325 River
Chaloux Anthony lab h244 Beaver
" George emp N Newport NH r244 Beaver
" Gerard emp N Newport NH r244 Beaver
" Regina r244 Beaver
" Rose A Mrs mill opr r244 Beaver
" Wilfred emp N Newport NH r244 Beaver
CHAMBER OF COMMERCE 85 Main (604) see North Adams Chamber of Commerce
Chamberlain Pearl V student NAHosp r do
Chambers David W h201 Main
" George B (Carrie D) prop Henderson Electric Co h94 Meadow
" James M supr music public schools h199 Main
" Phyllis R librarian Drury High School r199 Main
Champagne Beatrice emp S Spec Co r19 Gallup
" Delia wid Joseph E h45 Tremont
" Edwilda (Mrs Francis) emp HMC h117 Glen av
" Francis emp WPWks h117 Glen av
" Fred W chauffeur h57 Glen av
" George A student r19 Gallup
" Henry driver Yarter Coal Co h13 Potter pl
" Henry A emp JHMCo h157 River
" Joseph emp HMC r5 Luther
" Josephine wid Ovila r117 Glen av
" Leo emp APW h21 Church (1)
" Lionel emp S Spec Co r13 Potter pl
" Louise wid Eugene r45 Tremont
" Wilfred lab h26 Walker
Champney Alice Mrs emp WSSCo r117 Ashland
Chandler Mary E wid Orlando N r84 Notch rd Bray
CHANNELL LAWRENCE agt Metropolitan Life Insurance Co res Williamstown
Chaperon Alfred J prop Auto Replacement Parts Co res Adams
" Eugene T painter h9 Luther
" Felix emp APW r7 Sperry av
" Joseph emp GSCo r7 Sperry av
" Margaret Mrs emp BCo r33 Bank (223)
" Martha M (Mrs Alfred J) emp Auto Replacement Parts Co res Adams
" Marie emp S Spec Co r9 Luther
" Toussant h7 Sperry av
" Wilfred R emp Auto Replacement Parts Co res Adams
Chapin Ada wid Lewis F h211 Church
" E Francis emp NBGCo r172 Richview av Bray
" William H traffic mgr JHMCo h172 Richview av Bray
Chapman Grace L music teacher 8 Pitt r do
Chapple Hazel M sten APW r201 Main
Chappron Agnes C r103 Eagle
" Benjamin emp GSCo h109 Center
" Helen (Mrs Benjamin) emp GSCo h109 Center
Chappuis Adele emp G Mills r63 Greylock av Greylock
" Joseph fireman BLCo h63 Greylock av Greylock
" Margaret F spinner G Mills r63 Greylock av Greylock
" Mary A spinner G Mills r63 Greylock av Greylock
Chaput Leo clk 132 Union r do
" Medric grocer 132 Union h do
Charbonneau Constance A r112 Union

BURLINGAME & DARBYS CO. HARDWARE, IRON AND STEEL
TELEPHONE 41 64 MAIN STREET Money back if Not Satisfied

Charbonneau Dorothy hairdresser 57¾ Main (38) res Adams
" Eli W watchman WPWks h112 Union
" George emp APW h59 Holbrook
" Louis H emp WPWks h41 Prospect
" Lucien E prop Charby's Market h91 Yale
Charby's Market Lucien E Charbonneau prop 160 Eagle
Charles Laura wid Stephen r175 Eagle
" Wellington teacher DHS h175 Eagle
Charron Adele wid George h559 W Main
" Arthur W h38 Bradford
" Bessie (Mrs George J) emp H&CBCo h71 N Holden
" Charles H h Avenue A
" Ernest newsboy r19 Bracewell av
" Francis emp HMC h59 Willow Dell
" Frank emp WPWks h112 Eagle
" George J emp APW h71 N Holden
" Helen emp APW r559 W Main
" Henry G emp WPWks h57 Montgomery
" Irene H emp S Spec Co r19 Bracewell av
" Ledor h19 Bracewell av
" Marie emp HWCBCo r19 Bracewell av
" Nelson butcher Rudnick's Cash Market h27 Feige av
" Norman lab r559 W Main
" Rita E dom r27 Feige av
" William G speeder tender G Mills h23 Taft Greylock
" —see Caron
Chase Clarence E emp APW h408 W Main
" Edgar P mach APW h50 Kemp av
" Elizabeth L service rep NET&TCo r92 E Quincy
" Essie A emp APW r50 Kemp av
" Florence K wid Charles M h94 Hall
" Frank J mach APW h45 North
CHASE GEORGE M (Sarah) sec-treas Apothecary Hall Inc h92 E Quincy
" Lillian W student r408 N Main
" Margaret J sten JHMCo r92 E Quincy
" May C wid Harley L h309 Ashland
" Robert M emp Archie Jones r50 Kemp av
Chateau The Mrs Jennie M Doland prop boarding and rooms 30 Quincy
Chatfield Elizabeth teacher Drury H S r Wellington Hotel
Chaye Odom Congregation rabbi vacant synagogue 160 Ashland
" Odom School 160 Ashland
Cheesebro—see Chesbro
Cheetham Francis L emp APWks h45 Highland av
Chenail Alfred J emp APW h721 State
" Clarence R cider mill and wood 860 Church h852 do
" Frank D mach JHMCo r139 Pleasant
" Frederick L h20 Frederick
CHENAIL LESTER W lawyer 85 Main and (Cote & Chenail) r139 Pleasant
" Mildred r20 Frederick
" Norman emp S Spec Co r20 Frederick
" Rita clk W T Grant Co r20 Frederick
" Russell emp Nick's Variety Store r20 Frederick
" William emp WPWks h163 State
Chenail William H loom fixer HMC h139 Pleasant
Chenaille Armand J r25 Taft Greylock
" Eleanor emp HMCo r62 Front
" Joseph P emp G Mills h25 Taft Greylock
" Ovila lab h62 Front
" Pierre r62 Front
" —see Chenail
Chenette Rene wid Jerry h2 Canal
Chesani Rose h98½ Main
Chesbro Mary E wid George r18 Goodrich Bray
" P Gordon emp APW h172 E Quincy
" Vera E bkpr Brewer Bros Inc h10 Spring
" —see Cheesbro
Chesebrough Thomas foreman B&A h46½ State
CHEVROLET MOTOR CARS Spofford Motors Inc 50 River
Chiettini Joseph emp WPA h23 Yale
Childs William E retired h133 Chantilly av Greylock
CHILL JOHN W agt Metropolitan Life Insurance Co r56 Bracewell av
Chilson Arthur A shoe cutter h667 Main
" Charles E emp APW h rear 58 Central av
" Clarence F carp h11 Summit av
" Dalmon A emp S Spec Co r667 Main
" Edward F carp h22 Summit av
" Estelle E sten APW r669 Main
" Frank h300 Beaver
" George B retired h3 Holbrook
" Gertrude (Mrs Arthur A) clk Lurie's h667 Main
" Homer W emp APW h29 Elm
" Lawrence E grocer 420 Main r22 Summit av
" Lillian wid Charles A h669 Main
Chisholm William C emp APW h17 Overlook ter
Choiniere Accelia weaver HMC r7 Luther
" Celina weaver HMC r7 Luther
" Mary wid John h7 Luther
Chonard Arthur L molder r31 Veazie (1)
" Doris E student r31 Veazie (1)
" Fred B emp APW r31 Veazie (1)
" Helen M student r31 Veazie (1)
" Maurice E emp S Spec Co h31 Veazie (1)
" William crane opr B&M r31 Veazie (1)
Choquette Leopold emp APW h Wells av
" Madeline student nurse r306 Union
" Noe J emp BC&GCo h120 Cliff
" Regina (Mrs Romuald J) boarding 306 Union h do
" Roma R student r306 Union
" Romuald J retired h306 Union
Chouinard Agnes R r15 Yale
" Albert V clk 66 Union r15 Yale
" Alphonse emp WPWks h12 Bryant
" Armand G emp S Spec Co r15 Yale
" Arthur A clk Franklin Store h118 Gallup
" Joseph emp HMC h15 Yale
Chouinnere—see Chonard
Christino Anthony G lab APW h345 Walnut
Church Albert J r3 Gregory av
" Fred D emp BCo h1151 Mass av Blackinton

SHAPIRO MOTORS DODGE COMMERCIAL CARS AND TRUCKS
PRICED WITH THE LOWEST

Church Mary wid John r10½ Rand
" Oliver J r3 Gregory av
Churches: Advent Christian 41 River Rev William H Brusby pastor. Services Sun 10:30 a m and 7 p m, S S 12 m prayer meeting Thurs 7:30 p m
" Beaver Mission pastor supplied. Meetings Sun 3 p m, Sun and Fri 7:30 p m 250 Beaver
" Blackinton Union Church pastor supplied finance committee, Mrs Annie Stewart, Edward J Hughes, John E Davis, Edwin Ashton, Stanley Donin. Services 2:30 p m Sun, S S 1:30 p m 1349 Mass av Blackinton
" Braytonville Union Chapel 39 Notch rd Bray trustees, Sarah Wells, Mary Ketchum, Alfred C Weber, Esther Garlock, Mrs Clara Crowley, Bertram A Miller, Charles Lewis. S S 3 p m
" Chaye Odom Congregation 156 Ashland rabbi, Rev Gedaliah Berkman. Services Mon, Tues, Wed, Thurs, Fri 6:30 a m and 8 p m Sun 7:30 a m and 8 p m, Sat 9 a m and 6 p m
" Church of the Holy Incarnation, R C, Rev Michael C Carey pastor. Mass 8:30 a m Sun. Mass av Blackinton
CHURCHES: FIRST BAPTIST CHURCH Main c Eagle Rev Arthur T Fowler interim pastor, 130 Church. Services Sunday 10:30 a m, Sunday School 12 m, Y P S C E 6 p m, prayer meeting Wednesday 7:30 p m see p 31
" First Church of Christ Scientist 45 Chestnut. Services Sun 10:45 a m, S S 12 m, Wed 7:45, first reader, Mrs Florence Witt, reading rooms open 2-4 p m except Sundays and holidays
" First Congregational Church Rev Percy E Thomas pastor Main n Church. Services Sun 11 a m, Y P F 6 p m Oct to May, Church School 10 a m
" First Methodist Episcopal Church 159-161 Main, Rev Hanford H Closson pastor 46 Church. Services Sun 10:45 a m, S S 9:45, Junior League Sun 6 p m, prayer meeting Wed evening 7:30 p m
" First Universalist Church, Rev Pliny Allen Jr pastor, Summer. Services Sun 11 a m except July when services are at 10 a m, mid week 7:30 Thurs, no evening service, S S 10 a m
" Holy Family Church Rev Joseph H Boutin pastor State rd Greylock. Masses 8 and 10 a m Sun, vespers 3 p m
" Jewish Synagogue (House of Israel), Center, pres, Isadore Shaprio; fin sec, Henry Levenson; fin treas, Charles E Kronick; rabbi, Rev Moses Mescheloff. Services Sat 9-12 a m, services Fri 6 to 7 p m, Sat 6:30 and 7:30 p m
" Mt Zion A M E Church 39 Washington av. Pastor vacant.
" Notre Dame of the Sacred Heart 224 Main pastor, Rev Charles H Jeannotte, 228 Main; assts, Rev Archibald R Lajoie, Rev Eugene E Guerin. Sunday services Sept to May, masses 7, 8:15, 9:30, 10:30 a m, vespers 4 p m, week day mass 8 a m, services, masses June to Aug, 6:30, 8:15, 9:30, 10:30 a m, vespers 4 p m, week day mass June to Aug 7:30 a m. Children of Mary meet 2nd Sun of month
Churches: St Andrews Episcopal Mission 1436 Mass av Blackinton, reader, William W Smith; warden, Robert Hayes, Blackinton
" St Anthony of Padua, pastor Rev Nicholas Mongiello; asst, Rev Ermino Mastroianni. Services Sun, masses 7, 8:30 and 10:30 a m, daily masses 7:30 a m, benediction 7:30 p m, 100 Holden
" St Francis Catholic Church, Eagle c Church, Rev Edward P Dunphy pastor, 75 Eagle; 1st asst, Rev William Foran; 2nd asst, Rev Gordon Dowd; 3rd asst, Rev Francis Scanlon. Services, masses 7, 8, 9, 10 and 11 a m, vespers 4 p m, catechism class Sat 9 a m
" St John's Episcopal Church, Summer, Rev Arthur Murray rector, res 45 Summer. Services Sun holy communion 8 a m (every Sun in the month except the 1st) 11 a m morning prayer, 5 p m vesper services, church school 10 a m
Ciardi Pasquale emp HWCBCo r108 Furnace
Cicarelli Paul emp HMCo h137 State
CICCHETTI ANTHONY N prop Hoosac Valley Optical Co h12 Hooker
" Joseph salesman Lloyd's Balery h4 Richview
" Peter lab h102 Francis
Cigilian—see Ciciliano
Cilli Anthony lab r278 Walnut
" Mary r278 Walnut
" Vito emp B&M h278 Walnut
Cimonetti Frank J emp APW h130 Witt av
" Joseph lab h128 Witt av
" Joseph Jr lab h34 Francis
" Louis emp APW h88 River Blackinton
" Silvio C prop State St Filling Station h144 State
" —see Simontti
Cioffi Antoinette wid Antonio h96 Hall
" Elene emp WSSCo r96 Hall
" Jeoconda emp WSSCo r96 Hall
" Michael L emp WSSCo h35 Jordan av Clarksburg
" Pasquale lab r96 Hall
" Philomena emp WSSCo r96 Hall
Circe Angelina (Mrs Joseph) emp HMC h10 Meadow
" Ernest W emp GSCo h57 Frederick
" Joseph h10 Meadow
" Lionel emp APWks r10 Meadow
" Margaret (Mrs Marshall) emp APW h131 Liberty
" Marshall emp APW h131 Liberty
" Wilfred retired r386 Houghton
Cirello Catherine nurse r170 Houghton
" Frances r170 Houghton
" Nicholas emp HWCBCo h170 Houghton
Cirone Anthony trucking 319 Walnut h do
" Dominic emp B&M h222 Witt av

THE S. B. DIBBLE LUMBER CO. Lumber of All Kinds With Service

Cirone Frank C emp APW r224 Witt av
" Joseph lab h224 Witt av
" Joseph emp WSSCo r319 Walnut
" Margaret (Mrs Dominic) emp S Spec Co h222 Witt av
" Michael r224 Witt av
" Rose emp WSSCo r319 Walnut
Cirullo Ann A (Mrs Anthony) buyer Boston Store r118 Corinth
" Anthony (Pure Oil Co Service Sta) r118 Corinth
" Frank R emp APW h3 N Veazie
" George emp APW h64 Frederick
" James emp APW r49 River
" Mary E emp S Spec Co r3 N Veazie
" Michael emp APW r3 N Veazie
" Theresa wid Michael h49 River
" Virginia F waitress S Anes & Co r3 N Veazie
Citizens Loan The Samuel Levenson prop 2 W Main
CITY AUTO RADIATOR CO (Salvatore Biondo and James Garofano) 30 River see front cover
CITY DIRECTORY LIBRARY maintained by H A Manning Co at Public Library see p 35
" Market H R Bateman & Co props 94 Main
" Taxi John J Sweeney prop office 54 Main
" Tire Shop Samuel Levenson prop 2 W Main
Clairmont Eugene N loom fixer HMC h142 Walker
" —see Clermont
Clairmore Harry A emp WPWks h1 Gregory av
Clan McIntyre O S C No 128 fin sec William M Ross. Meets 1st and 3rd Fri K of P Hall
Clancy Catherine M sten C H Cutting & Co h10 Spring
Claremont—see Clairmont also Clermont
Claremore Leewood emp WPWks r Berkshire Apts (307)
Clark Charles E lab r6 Hescock pl
" Donald J emp APW r108 Brooklyn
CLARK EDSON H (Matilda) pres-treas Model Laundering Co (Inc) h352 Eagle
" Ella M wid Herbert W h258 Church
" Evadne E wid Harry G h330 Eagle
" Elizabeth Langer Mrs prop Betty Langher's Beauty Shop res Stamford Vt
" Evelyn student nurse N A Hosp r do
" Frank A W salesman N A Wholesale Co h1547 Mass av Blackinton
" H E salesman r33 Bank (212)
CLARK H G SONS see Model Laundering Co (Inc)
" H W Biscuit Co (Inc) biscuit and cracker mfrs 171 Ashland pres-treas, Alex R Petrie; v-pres-gen mgr, August J Seibert; asst treas, Gerard M Heller
CLARK H W CO INC wholesale grocers, office State c Summer pres-treas, Herbert B Clark; v-pres-asst treas, Wilfred H Reynolds see p 38
CLARK HERBERT B (Maia S) pres-treas H W Clark Co Inc and pres North Adams National Bank h245 Church
" Herbert E emp S Spec Co r33 Bank
" Herbert W 2nd bkpr N A Nat Bank r106 Marion av Bray
" Hiram H h41 Johnson
CLARK HOWARD S (Elizabeth) asst treas Model Laundering Co (Inc) res Stamford Vt
" Kenneth G teacher Drury H S r330 Eagle
" Mildred emp S Spec Co r347 Beaver
" Norbert r41 Brooklyn
" Olive E r330 Eagle
" Patrick prop Clark's Cafe h36 Holden
CLARK RAYMOND O (Martha) v-pres Model Laundering Co (Inc) r86 Hathaway
" Robert E r41 Brooklyn
" Robert H clk HWWCo r245 Church
" Roxana H (Mrs Donald J) phone opr NET&TCo r108 Brooklyn
" Stanley V emp WPWks r41 Brooklyn
" William r96 Holden
CLARK WILLIAM R v-pres Model Laundering Co (Inc) res Stamford Vt
Clark's Cafe Patrick Clark prop 65 Center
Clarksburg Ice Co (Inc) ice dealers (wholesale), 188 River pres, Conrad H Mausert; treas, Arthur C Mausert
Clarmore Leewood emp WPWks r Berkshire Apts
Classic Beauty Shoppe Anna M Shea prop 69 Main
Claydon Dora B Mrs emp APW r35 Chase av
Cleary Alice A clk Boston Store r43 Hudson
" George B r43 Hudson
" Gerald J student r43 Hudson
" Helen (Mrs Thomas D) emp WSSCo h362 Main
" Thomas D mgr Self Service Shoe Store h362 Main
" William G service mgr Parker Motor Sales r43 Hudson
" William P emp GSCo h43 Hudson
Cleghorn Harry E supt JHMCo h149 W Main
" Susan A h143 W Main
Clement Alexander M rec supr Berkshire Co Recreation Service h15 Montana
" Florence M emp APW h98½ Main
CLEMENT JOHN V agt Strong, Hewat & Co and pres North Adams Garnetting Co res Briggsville
Clements James emp APW h161 Houghton
Clermont Edward A clk 459 State rd Greylock r do
" Florence clk G Mills r459 State rd Greylock
" Henry H mgr 459 State rd Greylock h do
" Irene paymaster G Mills r459 State rd Greylock
Cleveland Egbert C h60 Park av
Clifton Margaret (Mrs Samuel) emp SH&Co h279 Beaver
" Samuel emp HMC h279 Beaver
Climax Candy Co Benjamin F Betti prop wholesale conf 119 Holden

PETRI'S CLEANING, DYEING and FURRIERS **Specialty of Cleaning and Dyeing Fancy Gowns, Evening Dresses and Lingerie, Men's Suits, Overcoats, etc. 8-10 River St. cor. Eagle St. Tel. 650 Branches: Adams, Mass.; Hoosick Falls, N. Y.**

Cline Basiel emp Model Dairy h1562 Church
" —see Kline
Clinical Laboratory The James M Fuller prop 85 Main (305)
Clossey Edward J agt B&A h293 Ashland
" Jane W tel opr NBGCo r293 Ashland
" Patrick janitor Haskins School r293 Ashland
Closson Hanford H Rev (Marion M) pastor First Methodist Episcopal Church h46 Church
Club Lafayette sec Alfred Lanois. Meets 1st and 3rd Friday 95 Main
Clum Arthur emp WSSCo h188 State rd Bray
" Clarence A painter r7 Quincy
" Clarence L prop Clum's Tourist Home h7 Quincy
" Katherine M mgr Travelers Rooms r21 Quincy
Clum's Tourist Home Clarence L Clum prop rooms 7 Quincy
Coates Frank L emp Pittsfield h196 Eagle
" James salesman NBGCo h54 Chase av
" Loretta C opr NET&TCo r54 Chase av
" Mary A student r196 Eagle
Cobelli Arcolino emp Williamstown h13 Pebble
Coburn Esther (Mrs Francis T) clk Boston Store h74 Washington av
" Francis T emp Rentin's Bakery h74 Washington av
Cochrane Ada wid Gordon h48 Holbrook
" Betty C nurse N Y City r48 Holbrook
Codogni Rose clk Carroll's Cut Rate Cosmetics h112 Main
Cody John J emp APW h84 Washington av
" Katherine F teacher M Hopkins School r84 Washington av
" Marguerite M asst N A Public Library r84 Washington av
" Thomas J weaver G Mills r Whittesley Greylock
" —see Cote also Coty
Coffill Cora M teacher Braintree r Valley Park RD1
" Florence M r Valley Park RD1
" Frederick M emp WPWks h Valley Park RD1
" Louis R prop Valley Park Filling Station r Valley Park RD1
Cohen Betty clk Adams r192 Ashland
" Harry A emp WPWks h39 Marshall
" Jacob prop Cohen's Fashion Shop r96 Main
" Jacob h192 Ashland
" Joseph tailor 16 Eagle r73 Hall
" Joseph A prop Sterling Barber Shop h27 Washington av
Cohen's Fashion Shop ladies' ready to wear Jacob Cohen prop 96 Main
Colbert Ann (Mrs Patrick J) sec Valmore O Cote r88 E Quincy
" Edward M mech Shapiro Motors h35 Union
Cole Fred W carp h2 Hescock pl
" Merton H emp Model Dairy h1562 Church
Coleman Larkin W emp APW h189 Eagle
Colerick Edith (Mrs William J) emp APW h41 Northern Lights av
" William J emp APW h41 Northern Lights av
Collette Anthony retired h303 River
" Charles A emp WSSCo h150 Eagle
" Claude emp GSCo r303 River
" Daniel shoe wkr WSSCo h37 Chesbro av
" Dorothy E emp W T Grant Co r37 Chesbro av
" Edward J emp APW h19 Gallup
" Edward V emp GSCo r303 River
" Francis A r37 Chesbro av
" Fred repairman N A Hosp h inq do
" Joseph A emp N A Hosp h172 Veazie
" Lena maid N A Hosp r inq do
" Nina M student nurse N A Hosp r do
" W Claude emp GSCo h11 Hathaway
Collier Eunice clk F W Woolworth Co r99 Veazie
" Katherine F teacher DHS r19 E Quincy
" Margaret wid William J h99 Veazie
" Raymond F emp WSSCo h87 Veazie
" William emp GSCo h73 North
Collings Albert D emp APW h23 Brooklyn
" Harold emp Boston Mass r23 Brooklyn
" Lucille M service rep NET&TCo r23 Brooklyn
" Marion r23 Brooklyn
Collins Ann I teacher Drury H S r105 W Main
" B Francis emp Pittsfield r7 N Holden
" C Olive student r7 N Holden
" Cecelia M h105 W Main
" Charles B Jr r7 N Holden
" Charles W auto salesman Shapiro Motors r20 Bank
" Clayton F emp S Spec Co r188 E Quincy
" Daniel carp r96 Holden
" Daniel L foreman G Mills h140 Protection av Greylock
" Dean H emp BCo r27 Davidson Blackinton
" Edward weaver r39 Center
" Elizabeth B r51 Washington av
" Elizabeth E wid Frank r1 Church Hill Blackinton
" Evelyn O clk APW r27 Davisdon Blackinton
" George H carp h50½ Williams
" Henrietta C wid Charles B h7 N Holden
" Herbert W emp Model Laundering Co h27 Davidson Blackinton
" J F & Co Mrs Mary J Collins prop, John F Collins mgr, wholesale tobacco 53 State
" James E retired r12 Freeman av
" James P emp WPWks r20 State
" John F mgr J F Collins & Co h66 Quincy
" John H weaver h188 E Quincy
" John W state forester h21 West end ter Bray
" Joseph L elec eng S Spec Co r270 Main
" Josephine Mrs opr NET&TCo h15 Hudson
" Lillian Mrs h Union
" Mary h540 State rd Greylock

YARTER COAL CO. Anthracite COAL Bituminous
24 ASHLAND STREET TELEPHONE 9 NORTH ADAMS

Collins Mary J wid John F prop J F Collins &Co h23 Hudson
Colo Clyde C pres-treas General Cleaners & Dyers Co h10 Magnolia ter
" Helen (Mrs Leo J) emp HWCBCo h270 Walnut
" Leo J emp APW h270 Walnut
" Margaret wid Faustino h64 Richmond
" Raymond emp B&M h343 State
" Rudolph emp APW h92 Furnace
COLONIAL BEACON OIL CO E Vadnais & Sons agents 460 Ashland
Colt Edward O emp Norad Mills h26 Charles
" Robert H retired h26 Charles
Columbus Henry retired h47 Phoenix
" Nelson H emp APW r47 Phoenix
" Valida (Mrs Nelson H) emp WSSCo r47 Phoenix
Combs Merrill emp S Spec Co r17 Summer
Comeau Mary A (Mrs Russell W) emp S Spec Co h20½ Wesleyan
" Russell W emp S Spec Co h20½ Wesleyan
" Walter J emp GSCo r69 Main (2)
Cominsky Nan F beauty shop 96 Eagle r do
Commission Fruit Market Michael Herbert prop Ashland c Lawrence av
Como Dominick retired r24 Elm
" Frank emp APW h24 Elm
" Neal emp APW h23 South
Compagna—see Campagna
Comtois Solomon retired h721 State
" Ulric J emp WSSCo h701 State
Conant Maude H (Mrs Thomas G) opr NET&TCo h50 Chase av
" Thomas G emp B&M h50 Chase av
Congress Leonard clk Hunter's Shoe Outlet r20 Washington av
Conley Martha F clk Eagle St Bakery h103 Main (530-531)
" Myron G lab h107 Richview av Bray
" —see Connelly
Conlon Alice C clk WPWks r19 Prospect
" Anna M clk M Lurie & Co r19 Prospect
" Helen F r19 Prospect
" John emp JHMCo r225 River
" John E cost acct Blackinton Co Inc h1599 Mass av Blackinton
" Katherine wid Thomas E h44 Ashland
" Katherine E clk NBGCo r19 Prospect
" Mary M mach opr WPWks h19 Prospect
" Michael W chief of police h115 Prospect
" —see Conley Connelly
Connaughton Thomas emp G Mills h1129 Mass av Blackinton
Connell Frank emp GSCo r97 Eagle
Connelly Lawrence retired h Eagle Clarksburg
" Mary r L Connelly, Eagle Clarksburg
" —see Conley
Conniff Mary J h97 Prospect
Connors Anna emp WPWks h31 Ashland
" Anna wid Charles r236 Eagle
" Charles emp Shapiro Motors h103 Main
" Charles J emp JHMCo h303 Ashland
" Eugene T emp Norad Mills h215 Main
" Francis emp S Spec Co r85 W Main
Connors John J r29 Union
" Margaret M emp Holyoke r111 River
" Marion F (Mrs Charles) clk J P Brackley & Co h303 Ashland
" Mary student r80 Porter
" Mary L dom 85 Cherry r do
CONNORS PATRICK F (Katherine) bkpr Modern Dairy h7 Brooklyn ter
" Patrick J h225 Main
" Thomas F restaurant wkr Greenfield h111 River
" William F emp JHMCo h66 Spring
" —see Conners O'Connor
Conrad George emp Briggsville h17 Northern Lights av
" Katherine emp S Spec Co r17 Northern Lights av
" Mary (Mrs George) emp S Spec Co h17 Northern Lights av
" Michael emp WPWks r17 Northern Lights av
" Peter emp S Spec Co r17 Northern Lights av
Conroy Francis J emp WPWks h96 Bracewell av
" James J emp Briggsville r223 Main
" Marion (Mrs Francis J) emp S Spec Co h96 Bracewell av
Conseil Ste Cecile of L'Union St John Baptiste No 315 pres Mrs Edward W (Eva) Senecal. Meets 2nd Tues 7:30 p m at St Jean Hall
Consolidated Textile Corp Windsor Print Works Division bleachers Union from Canal cliff, Albert W Craig mgr
Conti Carmino chef Miss N Adams Diner h23 Center
Contois Adelard emp B&M h86 Kemp av
" Delor E salesman Smith Donovan Inc h rear 147 Pleasant
" Henry J r354 Kemp av
" Homer r354 Kemp av
" Hormidas opr APW h354 Kemp av
" Irene (Mrs Rene) emp HMC h109 Cliff
" Leo emp G Mills r rear 583 State rd Grey
" Mathias emp APW h9 Loftus
" Rene W emp HMC h109 Cliff
Convery Bertha J wid Edward M h36 Bank
" Josephine r36 Bank (3)
" Maude F emp G Mills r36 Bank (3)
Conway Clarence emp APW r Walden School rd
" Hannah J h1485 Mass av Blackinton
" Harriett (Mrs Patrick J) emp APW h Walden School rd
" Helen F r1485 Mass av Blackinton
" James r YMCA
" Margaret T r1485 Mass av Blackinton
" Patrick J emp APW h Walden School rd
" Thomas H r31 Phoenix
Coody George S emp S Spec Co r Eagle Clarksburg
" Lucius M emp APW h Eagle Clarksburg
Cook Alfred R emp BCo h Park av
" Arthur R foreman Shapiro Motors r108 W Main

DURNIN BROTHERS BOOK AND JOB PRINTING
43 CENTER ST. Tel. 803 NORTH ADAMS, MASS.

Cook Benjamin K (Gertrude) v-pres Northern Berkshire Gas Co h1268 Church RD3
" Catherine r165 River
" Edw L janitor Boston Store h54 Liberty
" Harold W emp APW h3 Wells av
" Helen I Mrs seamstress r11 Union (2)
" Howard D farmer h1360 Church ext RD2
" Louis h1507 Mass av Blackinton
" Mary Mrs h161½ River
" Nelson F h108 W Main
" Oscar D farmer h1270 Church RD3
" Robert R farmhand r1270 Church
" Robert B emp Williamstown r1370 Church
" Russell emp B Co r11½ Leonard Black
" Woodrow emp BCo r11½ Leonard Black
Cookis Israel grocer 353 River h355 do
" Samuel grocer 47½ Veazie r32 Brooklyn
" William peddler h32 Brooklyn
Cookish Edward peddler h14 Bond
Coomes Fred emp Beaman's Dairy r Hodges Cross rd
Coon Mabel I wid Milford mgr Bradley's Beauty Shop r151 Liberty
Cooney Robert emp GSCo r17 Bank (1)
Coonrad Bertha M A spinner HCM r104 Beaver
" Bertha M wid Charles A h104 Beaver
Coons Earl T carp h69 Hathaway
Cooper Arthur emp GSCo h34 Walden Bray
" Bertha W Mrs hskpr 125 Bracewell av r do
" Dorothy I emp APW r140 North
" Edith C bkpr BLCo r140 North
" Harold bkpr Pittsfield h25 Leonard Black
" James emp S Spec Co h96 Beaver
" John B prop Riverside Granite & Marble Works h140 North
" Rita (Mrs Jas) emp S Spec Co h96 Beaver
" Viola teacher Mark Hopkins School r Wellington Hotel
Copeland Belle (Mrs William) emp G Mills h491 W Main
" James A emp S Spec Co h375 W Main
" Maude W emp G Mills r491 W Main
" Olivine Mrs r33 Willow
" William overseer G Mills h491 W Main
Corbelle Harriet Mrs h School Clarksburg
Corbier Gilbert emp A Shapiro & Sons h164 Ashland
" Louis pinboy Olympia Bowling Alleys r164 Ashland
" Roland emp HWCBCo r164 Ashland
Corbosiero Anthony emp APW r163 State
" Frank emp APW h163 State
" Rose M seamstress WPA r163 State
Corcoran Fred emp Briggsville r31 Main
Cormier Inez M wid William r20 Marrietta
" Jos emp G Mills h1200 Mass av Greylock
Corner Cafe Donald J Bowes prop restaurant 3-7 Marshall

CORNER LENDING LIBRARY & BOOKSTORE John Robare mgr 37 Summer and 44 Bank see under name

THE CORNER LENDING LIBRARY AND BOOKSTORE
JOHN ROBARE, Manager
PHONE 2209
Corner Bank and Summer Streets
NORTH ADAMS, MASS.

Offering a complete line of
THE NEWEST BOOKS
For Sale and on the Lending Shelves
Rates: Fiction 3 cents per day
Non-Fiction 5 cents per day
Minimum Charge 5 cents
A Fine Collection of Children's Books
See the Table of Old Books
All Magazines
10 Cents—Stamps for Collectors
Open Evenings
Come in and Browse

Coronation Farm Harold Reder prop 136 Ashland
Corse Melvin emp USMCo h11 Goodrich Bray
Corsi Anthony lab B&M h94 Furnace
" Dominic student r94 Furnace
" Phillip emp Venetian Dairy r94 Furnace
" Raymond J emp B&M r94 Furnace
" Rose emp S Spec Co r94 Furnace
Corsiglia Eleanor music tchr 79 Chestnut r do
" Mary Mrs h79 Chestnut
" Rose nurse 79 Chestnut r do
Coryea Edward J painter h60 Crest
" Mary V (Mrs Edw J) emp HMC r60 Crest
Coscia Jennie dom 100 Holden r do
Costa Nicholas emp HWCBCo h8 Summer(7)
Costal Michael C emp APW h267 River
Costello Catherine E r22 Central av
" Edward foreman Norad Mills h36 State
" Elizabeth wid Patrick h22 Central av
" Michael emp APW r58 N Holden
" William J emp Norad Mills h8 Richview av Bray
COSTINE ROBERT A physician and eye ear nose and throat specialist 85 Main (315) h51 Bracewell av office hours 9-11 a m 1:30-4 p m, evenings 7-8 p m daily except Wednesday p m and Sunday, and by appointment office tel 957 res 1034

NOEL INCORPORATED LOVEJOY SHOCK ABSORBER SERVICE
218 ASHLAND ST. - - TELEPHONE 320

COSTINE ROBERT R (Anna B) prop Costine's Electrical Store h13 Ashland
COSTINE RUSSELL S emp Robert R Costine r13 Ashland
COSTINE'S ELECTRICAL STORE Robert R Costine prop electrical contractor and electrical appliances 13 Ashland see front cover
Cota Albert B emp APWks h22 Harrison av
" Albert E r22 Harrison av
" Cora M (Mrs Ruel R) v-pres Cota Wholesale Corp Inc h18 Spring
" Ruel R pres-treas Cota Wholesale Corp h18 Spring
" Wholesale Corp retail and whl men's furnishings whl 146 Ashland, retail store 152 Ashland, pres-treas Ruel R Cota, v-pres Mrs Cora M Cota, clk Elizabeth M Elder
Cote Albany emp HMC h123 Front
" Arthur emp HMC r118 Reed
" Blanche dom 98½ Main r do
" Clarence emp HMCo h156½ Liberty
" Dolphis weaver r37 High
" Edward E fore WSSCo h43 Highland av
" Eliz wid Louis A emp APWks h455 Main
" Frank emp HMC r118 Reed
" George W forester CCC h4 Richview
" Joseph USA r118 Reed
" Joseph C r881 Mass av Bray
" Joseph I emp APW h27 High
" Leonard loom fixer HMC h68 Gallup
" Millie E Mrs h118 Reed
" Millie P r119 Reed
COTE VALMORE O (Alice C) lawyer 85 Main (412-414) and (Cote & Chenail) h881 Mass av Braytonville tel 637
COTE & CHENAIL (Valmore O Cote and Lester W Chenail) lawyers 85 Main (412-414)
Cottage Rooming House Frank A Pedercine prop 27 State
Cottrill Audrey B (Mrs Ernest S) clk 22 Bank h89 Liberty
" Ernest S prop Cottrill's h89 Liberty
" Kate Mrs h89½ Liberty
Cottrill's, Ernest S Cottrill prop delicatessen 22 Bank
Coty Edward L lab r455 Main
" —see Cote Cota
Coughlin Donald F foreman CCC r1034 Mass av Greylock
" Dorothy F (Mrs William C) sr acct distributor center Federal Surplus Commodities h19 Chestnut
" Humphrey J emp State h17 Montana
" James M prop North Adams Beef & Produce Co h117 Pleasant
" John emp WPWks r41 Ashland
" John emp APW r A J Heideman
" M Paul (Katherine S) h11 Hoosac (2)
" Mary E student r117 Pleasant
" Roland D r17 Montana
" William C emp State h19 Chestnut
Coulombe Harvey J emp Norad Mills r24 School
Coulter Albert prop Houghton St Market h81 Marietta
" Edward R roofer 14 Marietta h do
" Herbert F clk Houghton St Market h431 Eagle
" Sidney F r248 State rd Bray
" Sidney T h248 State rd Bray
" Thomas emp S B Dibble Lumber Co h53 Prospect
Counter Frank r82 Union
" —see Contois
COURTEAU ARTHUR J agt Metropolitan Life Insurance Co r33 Brooklyn
Courtemanche Henry P emp APW h512 State
" Joseph M farmer h543 State
" Paul E farm hand r543 State
" Philiza pntr Mohawk Garage h55 Dean
" Roland E emp APW r543 State
Courtney Emeline waitress Richmond Grill r69 Main (7)
" Margaret A r83 Franklin
" Teresa r83 Franklin
Courtot Frank emp WPWks h110 Center
Courts: District Court of N Berkshire Hon Carlton T Phelps justice, John E Magenis, William F Barrington special justices, John Martin clk, Grace P Quackenbush probation officer, Gertrude Garlick court asst 29 Bank. Office hrs 9-12 a m, 1:30 to 4:30 p m. Sessions for criminal cases 9 a m daily except Sundays and holidays, for civil cases 9 a m Wed
" Probate and Insolvency Court judge Arthur M Robinson, registrar William S Morton of Pittsfield, asst Isabella Kelm. Term at Pittsfield 1st Tues of Jan Feb March April May June July Sept Oct and Dec, 3rd Tues of Aug, Wed following 1st Mon of Nov and each Tues in Nov thereafter
" Superior Court John P Higgins chief justice, there are 31 associate justices, Irving H Gamwell clk, Pittsfield sessions civil (with jury) at Pittsfield 1st Mon of April and Oct, civil (without jury) 2nd Mon of Jan and first Mon of May and 2nd Mon July, last Mon of Oct, criminal 2nd Mon of Jan and July
" Supreme Court of the United States chief justice Charles E Hughes, asst justices Benjamin Cardozo NY, James C McReynolds Tenn, Louis D Brandeis Mass, Willis Van Devanter Wyo, George Sutherland Utah, Pierce Butler Minn, Owen J Roberts Penn, Harlan F Stone NY, marshal Frank K Greene Ky, reporter Ernest Knaebel NY, clk Chas Elmore Cropley
" Supreme Judicial Court Arthur P Rugg chief justice Worcester, there are six associate justices, Irving H Gamwell clk Pittsfield, full bench 3rd Tues of Sept
Coutu Albert L r150 Prospect

BERKSHIRE FURNITURE CO. FEATURES THE LARGEST SELECTION OF FURNITURE IN THE CITY
33-35 EAGLE ST. TEL. 2070

OLO PAINTS M. SCHMIDT & SONS
42 ASHLAND ST. TEL. 1825

Coutu Archie emp G Mills h150 Prospect
" Bertha Mrs h10 Tannery yd
" Ernest L emp APW h164 Prospect
" Florence (Mrs Joseph) emp APW r16 Beacon
" J Alfred r150 Prospect
" Joseph plumber r16 Beacon
" Roma M (Mrs Ernest) emp APW h164 Prospect
Coutris Michael emp GSCo h655 Ashland
Couture Amelia Mrs h rear 77 Holden
" Arthur ice and wood dealer 229 Protection av Greylock h do
" George J lab r rear 77 Holden
" Joan D'Arc waitress The Chateau r rear 77 Holden
Cowles Dorothy nurse NA Hosp r do
Coyne James E emp APW h89½ Liberty
" Mary A sten 85 Main (200) r103 Eagle
" Michael J policeman NAPD h103 Eagle
" Rose A (Mrs William) sten r47 Franklin
" William F policeman r47 Franklin
Cozzaglio Alfred emp APW r148 State
" Angelina emp GSCo r341 Walnut
" Angelo emp WSSCo r341 Walnut
" Battista emp APW h341 Walnut
" Battista emp WSSCo r148 State
" James WPA wkr h153½ State
" Joseph lab h148 State
" Mary dom r148 State
" Michael emp APW r148 State
" Michael D emp APW h23 Hooker
" Stephen h148 State
Cozzolio Vincent r City Infirmary
COZY MISS NORTH ADAMS DINER THE Mrs Constance Mancini prop 15½ Main see p 43
Craig Albert W mgr WPWks h31 Marion av Bray
" Andrew student r31 Marion av Bray
Cramer Abraham prop Cramer's Radio Stores r87 Veazie
" David retired h87 Veazie
" Ida r200 Church
" Leon truck driver h25 Washington
" Louis h84 Meadow
" Louis prop Cramer's Furniture Store and (Cramer's Market) h36 Royal av
" Max r87 Veazie
" Michael (Cramer's Mkt) r200 Church
" Morris clk 59 Center r87 Veazie
" Rebecca bkpr Cramer's Furniture Store r200 Church
" William retired h200 Church
Cramer's Furniture Store Louis Cramer prop 105 Eagle
" Market (Louis & Michael Cramer) 59 Center
" Radio Store Abraham Cramer prop 117 Eagle
Cranco Anthony emp APW h142 Witt av
Crapo Josephine wid Joseph r45 N Holden
Craven Edward S clk Linehan & Craven r116 W Main
" James L emp US govt r45 W Main
" Joseph W optometrist 72½ Main r116 W Main
Craven Mary E bkpr Berkshire Ice Cream Co h116 W Main
" Michael E emp APW h45 W Main
" Walter J mgr Berkshire Ice Cream Co r105 W Main
CRAVEN WILLIAM H (Mary M) (Linehan & Craven) h121 W Main
" William L emp McCraw & Tatro h9 Freeman av
Crawford Cath A wid Fred W h36 N Holden
" Charles lab h rear 49 Holden
" J Harry emp city h39 N Holden
" James J clk Fed Surplus Commodities h161 River
" Joseph W physician 191 Main h do
" Matthew L emp APW r76 Brooklyn
" Raymond r76 Brooklyn
" Ruth (Mrs James J) clk River St Drug Store h161 River
Crawley Clara wid Warren J h346 W Main
" —see Crowley
CREDIT BUREAU see Northern Berkshire Credit Bureau
Creer Walter N salesman h167 Eagle
Crepeau Bella r85 W Main
" Hormidas G retired h85 W Main
Creps John I const wkr h rear 27 Eagle
" Robert emp Pittsfield r89 Center
Cerean Grace P wid Francis W h60 Protection av Greylock
Cresenbeni Battista emp Wellington Hotel h22 Hooker
Crews Cecil R driver Ensign & Smith Co res Clarksburg
" Donald r102 Marion av Bray
" Edward J capt NAFD h50 Prospect
" Harold M teamster r Phelps av Greylock
" Harry cont and builder 102 Marion av Bray h do
" Howard emp HWCo Inc res Adams
" James E h3 Lamoureux pl
" John janitor Brayton School h263 State rd Greylock
" John emp WPWks h50 Prospect
" Mary L teacher Houghton School r263 State rd Greylock
" Nelson E emp Norad Mills h593 W Main
" Reginald G prop Mt Williams Greenhouses h1090 State rd Blackinton
" Robert retired h36 N Holden
" Robert A emp WSSCo h94 Liberty
" William H farmer h Phelps av Greylock
" —see Cruse
Crippa Charles J mgr United Cigar Store h147 Cliff
" Helen R (Mrs Charles J) bkpr 90 Marshall h147 Cliff
" Julia M wid Joseph r41 Prospect
" Louis W painter h41 Prospect
CRIPPEN HAROLD E (Margaret B) (Geddes & Crippen) and agt Aetna Affiliated Companies r61 Marion av Braytonville
Critelli Isadore emp APW h29 Adams
" Joseph emp A H Shapiro & Sons r15 Tyler
" Joseph lab h9 Grant
" Pauline r15 Tyler
" Victor emp APW h15 Tyler

BURLINGAME & DARBYS CO. UNIVERSAL ELECTRIC APPLIANCES. FLAT-IRONS, PERCOLATORS, TOASTERS AND WAFFLE IRONS
TELEPHONE 41 64 MAIN STREET

Critelli Victor Jr h27 Phoenix
Crocker Edward H emp APW r222 Eagle
" Emma emp WPWks h250½ Eagle
" Joseph H cashier B&M frt office h22 Eagle
" Virginia D emp APW r222 Eagle
Crockwell Alice O (Mrs John) emp G Mills h Whittesley av Greylock
" George emp 29 Center res Adams
" John P emp Norad Mills h Whittesley Greylock
" Myra Mrs dom h24 Holden
" Thomas h Whittesley av Greylock
" Wm F emp APW h88 Protection av Grey
Crofts Anna H tchr Haskins Sch r343 W Main
" Barbara E sten Williamstown r148 Brooklyn
" Blanche E tel opr NET&TCo r148 Brooklyn
" Helen teacher r148 Brooklyn
" John F mech APW h11 Wesleyan
" Nicholas M physician 343 W Main h do
" Thomas F barber 37 Bank h148 Brooklyn
" Thomas H painter h83 Brooklyn
" Viola (Mrs John F) emp APW h11 Wesleyan
" William J emp B&M r565 Union
Crompton John emp APW h278 Main
Cronin Anna emp Richmond Hotel h103 Main (412-413)
" Cornelius emp APW r15 Perry
" Gerald J emp APW r26 W Main
" John F retired h164 Prospect
" Margaret F sten r26 W Main
" Mary A V tchr Williamstown r26 W Main
" Nora E nurse Met Life Ins Co r26 W Main
Crosby Thomas S mgr W T Grant Co h49 Montana
Crosier Earle D emp city h622 Main
" Elbert L painter h2 N Veazie
" Frederick E emp S Spec Co h17 Frederick
" Frederick M emp B St Ry Co r17 Yale
" George W clk 32 Main r2 N Veazie
" Howard carp h2 N Veazie
" Jefferson trainman B&M h257 River
" Lillian wid Dudley r622 Main
" May (Mrs Jefferson) emp WPWks h257 River
" Minnie M Mrs hskpr 80 Quincy r do
" Nellie S wid George prop Greylock Grocery Co h91 Marion av Bray
" Raymond J emp APW r257 River
" Viola Mrs h372 W Main
" Walter S prop Crosier's Super Creamed Ice Cream and salesman Jones Motor Sales h943 Mass av Greylock
Crosier's Super Creamed Ice Cream Walter S Crosier prop 156 Ashland
Crosina Alfred D elec APW h108 Furnace
" Frederick M boiler tender WPWks h108 Furnace
Crosson Ruth student NA Hosp r do
Crowley Agnes nurse 22 Temple h do
" Charles P dentist 1 Crowley av r do
Crowley Eva B beauty parlor 95 Main (2) r22 Temple
" Helen emp Pittsfield r22 Temple
" John F emp Pittsfield h11 Bracewell av
" Joseph J janitor PO h363 River
" Stanley janitor K of C r11 Bracewell av
" T Francis physician 111 Main h247 Eagle
" Timothy J h1 Crowley av
Crown Paint & Paper Co Leon W Graves prop 101 Main
Crowther Harry emp APW h421 W Main
Crum Byron E emp APW h1270 Church
" Robert r33 Bank (321)
" —see Krum
Cruse—see Crews
Crystal Lunch Joseph Pinsonault prop 76 Union
Cuccia Lawrence emp APW h92 Francis
Cuddeback Alfred H clk A&P Tea Co r Houghton
" Alfretta (Mrs Horace) emp Heffernan Brush Co h303 Ashland
" Cora wid Ward emp Drury HS h Houghton
" Horace W emp APW h303 Ashland
" Margaret M student r273 Houghton
" Mildred C emp APW Houghton
" Preston G signalman B&M h273 Houghton
Cudworth Richard I emp Adams h109 Center
Cullen Anna E Mrs clk NBGCo h144 Pleasant
" Julia A wid Michael H h660 Main
" Thomas emp S Spec Co r144 Pleasant
Cullinan Nora seamstress r287 River
" Thomas J h287 River
Culpo John emp GSCo h100 Furnace
" Joseph P shoewkr GSCo h55 Whitman
" Mary r55 Whitman
" Peter J emp GSCo h86 North
" Richard L emp APW h152 Witt av
" Tito emp GSCo r100 Furnace
Cume—see Cumm also Viens
Cumm Bernard B emp G Mills r17 Taft Grey
" Elizabeth wid Peter M h17 Taft Grey
" Irene E dom r17 Taft Greylock
Cummings Catherine r24 Frederick
" Catherine C bkpr 63 Eagle r257 Houghton
" Edmund L emp APW h306 Houghton
" Helen Mrs school nurse r49 Brooklyn
" Helene T opr NET&TCo r257 Houghton
" John retired h96 Liberty
" John A engraver APW h24 Frederick
" John A Jr emp APW h36 Hall
" John M emp Portland Me r257 Houghton
" Joseph emp Popp's Bakery r Berkshire Apts (303)
" Louis E (Hub Dental Laboratory) res Adams
" Margaret E clk F W Woolworth Co r257 Houghton
" Mary E r767 Church
" Mary F visitor welfare dept r257 Houghton

FILLMORE FARMS, INC.
17 STATE ST. Phone 706
Quality Products Direct from Farm to Your Home

SHAPIRO MOTORS DISTRIBUTORS **Dodge-Plymouth**

35 UNION—BROWN ST. - - - PHONES 269 & 270

Cummings Owen H pressman Excelsior Printing Co h257 Houghton
CUMMINGS PIERCE J (Rose A) pres Payne-Cummings Hardware Co and trustee North Adams Savings Bank h30 Hall
" Thomas F supr manual training public schools h102 Liberty
CUMMINGS V PAUL (M Frances) physician and surgeon 57¾ Main (30-32) h27 Wall office hours 2-4 p m and 7-8 p m Wednesday and Sundays by appointment tel 2540-W
Curley Alice F teacher Haskins School h10 Freeman av
" Catherine C clk C H Cutting & Co h53 Brooklyn
" Nellie B wid Bernard r416 Main
" Susan wid Wm E h60 Richview av Bray
" Susan F r416 Main
CURRAN C J MEMORIAL CLINIC Dr George L Curran 63 Eagle see p 53
CURRAN GEORGE L (Claire R) surgeon 63 Eagle h170 Pleasant office hours 2-4 p m and 7:30-8:30 p m Thursdays and Sundays by appointment tels 1 2 and 3
" George L Jr student r170 Pleasant
CURRAN WILLIAM L, MD (Bernice) physician and eye ear nose and throat specialist 103 Main (201) res Stamford Vt office hours 2-4 p m daily except Thursday and Sunday, other hours by appointment only see under name

W. L. CURRAN, M. D.

Eye, Ear, Nose and Throat

Glasses Properly Fitted
2-4 P. M. daily except Thursday and Sunday—Other Hours by Appointment Only

Telephone 1480
Offices: 201, 202, 203 Dowlin Block
NORTH ADAMS, MASS.

Currant Nellie (Mrs Peter) emp HMC h141 Cliff
" Peter emp HMC h141 Cliff
" William G emp APW h153 Cliff
Currie Donald restaurant wkr r YMCA
Currier Marcel W counterman Noel's Lunch h79 W Main
" William emp Noel's Lunch r79 W Main
Curry Charles J emp WPWks r49 Central av
" Edward J wvr Briggsville h47 Franklin
" Etta A wid John H h129 Franklin
" Katherine J h49 Central av
CURTIS E J INC photographer photo-engraver and photographic supplies 397 North also 300 Tyler Pittsfield Mass see p 55
" Irving D retired r29 Union
" Ruth E emp Albany r264 State rd Bray
Cutler Clifford emp SBDLCo r30 Richview av Bray
" Fred E emp SBDLCo h30 Richview av Bray
" L Robert textile sketch engraving Weber av res Stamford Vt
CUTTING C H & CO INC clothiers 52 Main pres Robert A Thompson, treas Garrett P Fitch, clk Robert K Thompson see insert opp name
" Charles H h182 Main
Cuttler Perley emp G Mills h127 Protection av Greylock
" Pearl (Mrs Perley) emp G Mills h127 Protection av Greylock
Cwalinski Walter emp G Mills r35 Rand
Cwiertniewicz Henry smoker Armour & Co res Adams
Cydear Anna wid Alfred emp HMC h20 Rand
" Clara r20 Rand
" Jennie emp HMC r20 Rand
" Rudolph emp APW r20 Rand
" —see Sidero
Cyr Angeline Mrs r139 Walker
" Charles M jeweler 75 E Quincy h do
" Ernest L poultryman h139 Walker
" Eustache carp r75 E Quincy
Leocadie wid Adolphus h17 Gallup
" Napoleon emp G Mills r10 Rand
" Orpha r240 Ashland
" —see Serre
Czubryt Francis agt John Hancock Life Ins Co res Adams

DACH ELEANOR G opr NET&TCo r289 River
" Louise E emp APW r289 River
Mildred I clk J J Newberry Co r289 River
" Robert P emp WSSCo h289 River
" Susan M bkpr NA Nat Bank res Adams
Dagenkolb George treas Heffernan Brush Co res Adams
Dagnoli Batista emp B&A h80 Lyman
Daigle Mary wid Exias J h145 Cliff
" Victoria M R emp HMC r145 Cliff
Daignault Phillip truck driver r28 Bank
" Rita M r28 Bank
" Wilfred F emp APWks h184 Union
Daigneault Alfred emp W H Orr h5 Oak av
" Arthur emp APW h55 River

C. H. CUTTING & CO.

"The Best of Everything"

CLOTHING
Timely Fashion Park
Hickey Freeman

OFFICIAL BOY SCOUT OUTFITTERS

HATS
Stetson American Cutting

SHIRTS
Manhattan Cluett Hathaway

GLOVES
Mark Cross Fownes Gates

HOSIERY
Holeproof Monito Wilson

UNDERWEAR
Allan A Carter Cutting B. V. D.

TRUNKS AND BAGS

SHAPIRO MOTORS DISTRIBUTORS **Dodge-Plymouth**

35 UNION—BROWN ST. - - - PHONES 269 & 270

Cummings Owen H pressman Excelsior Printing Co h257 Houghton
CUMMINGS PIERCE J (Rose A) pres Payne-Cummings Hardware Co and trustee North Adams Savings Bank h30 Hall
" Thomas F supr manual training public schools h102 Liberty
CUMMINGS V PAUL (M Frances) physician and surgeon 57¾ Main (30-32) h27 Wall office hours 2-4 p m and 7-8 p m Wednesday and Sundays by appointment tel 2540-W
Curley Alice F teacher Haskins School h10 Freeman av
" Catherine C clk C H Cutting & Co h53 Brooklyn
" Nellie B wid Bernard r416 Main
" Susan wid Wm E h60 Richview av Bray
" Susan F r416 Main
CURRAN C J MEMORIAL CLINIC Dr George L Curran 63 Eagle see p 53
CURRAN GEORGE L (Claire R) surgeon 63 Eagle h170 Pleasant office hours 2-4 p m and 7:30-8:30 p m Thursdays and Sundays by appointment tels 1 2 and 3
" George L Jr student r170 Pleasant
CURRAN WILLIAM L, MD (Bernice) physician and eye ear nose and throat specialist 103 Main (201) res Stamford Vt office hours 2-4 p m daily except Thursday and Sunday, other hours by appointment only see under name

W. L. CURRAN, M. D.

Eye, Ear, Nose and Throat

Glasses Properly Fitted
2-4 P. M. daily except Thursday and Sunday—Other Hours by Appointment Only

Telephone 1480
Offices: 201, 202, 203 Dowlin Block
NORTH ADAMS, MASS.

Currant Nellie (Mrs Peter) emp HMC h141 Cliff
" Peter emp HMC h141 Cliff
" William G emp APW h153 Cliff
Currie Donald restaurant wkr r YMCA
Currier Marcel W counterman Noel's Lunch h79 W Main
" William emp Noel's Lunch r79 W Main
Curry Charles J emp WPWks r49 Central av
" Edward J wvr Briggsville h47 Franklin
" Etta A wid John H h129 Franklin
" Katherine J h49 Central av
CURTIS E J INC photographer photo-engraver and photographic supplies 397 North also 300 Tyler Pittsfield Mass see p 55
" Irving D retired r29 Union
" Ruth E emp Albany r264 State rd Bray
Cutler Clifford emp SBDLCo r30 Richview av Bray
" Fred E emp SBDLCo h30 Richview av Bray
" L Robert textile sketch engraving Weber av res Stamford Vt
CUTTING C H & CO INC clothiers 52 Main pres Robert A Thompson, treas Garrett P Fitch, clk Robert K Thompson see insert opp name
" Charles H h182 Main
Cuttler Perley emp G Mills h127 Protection av Greylock
" Pearl (Mrs Perley) emp G Mills h127 Protection av Greylock
Cwalinski Walter emp G Mills r35 Rand
Cwiertniewicz Henry smoker Armour & Co res Adams
Cydear Anna wid Alfred emp HMC h20 Rand
" Clara r20 Rand
" Jennie emp HMC r20 Rand
" Rudolph emp APW r20 Rand
" —see Sidero
Cyr Angeline Mrs r139 Walker
" Charles M jeweler 75 E Quincy h do
" Ernest L poultryman h139 Walker
" Eustache carp r75 E Quincy
Leocadie wid Adolphus h17 Gallup
" Napoleon emp G Mills r10 Rand
" Orpha r240 Ashland
" —see Serre
Czubryt Francis agt John Hancock Life Ins Co res Adams

DACH ELEANOR G opr NET&TCo r289 River
" Louise E emp APW r289 River
Mildred I clk J J Newberry Co r289 River
" Robert P emp WSSCo h289 River
" Susan M bkpr NA Nat Bank res Adams
Dagenkolb George treas Heffernan Brush Co res Adams
Dagnoli Batista emp B&A h80 Lyman
Daigle Mary wid Exias J h145 Cliff
" Victoria M R emp HMC r145 Cliff
Daignault Phillip truck driver r28 Bank
" Rita M r28 Bank
" Wilfred F emp APWks h184 Union
Daigneault Alfred emp W H Orr h5 Oak av
" Arthur emp APW h55 River

C. H. CUTTING & CO.

"The Best of Everything"

CLOTHING
Timely Fashion Park
Hickey Freeman

OFFICIAL BOY SCOUT OUTFITTERS

HATS
Stetson American Cutting

SHIRTS
Manhattan Cluett Hathaway

GLOVES
Mark Cross Fownes Gates

HOSIERY
Holeproof Monito Wilson

UNDERWEAR
Allan A Carter Cutting B. V. D.

TRUNKS AND BAGS

Cutting Quality Clothes

Only the very rich can afford to wear inferior clothes. The average business man, however, cannot do so, for his Clothes immediately mark the degree of his success. Therefore it behooves every man, whether he has made his mark or is climbing, to wear clothes that befit his station. Such Clothes are to be found in our most generous stocks.

Suits and Overcoats for Men and Young Men

From $15.00 to $35.00

Quality -- Reliability
Satisfaction--Service

C. H. CUTTING & CO.

Cutting Corner **Since 1870**

NORTH ADAMS, MASS.

THE S. B. DIBBLE LUMBER CO. LUMBER AND MILL WORK

Daigneault Fred r Mohawk Trail
Dailey Ann student r52 E Quincy
" Edward J emp Modern Dairy r73 Brooklyn
" Edward S emp APW h70 Lincoln
" Eliz Mrs emp WPWks r73 Brooklyn
" J Frank plumber 30 Eagle h52 E Quincy
" James J clk Wellington Hotel h110 Holden
" Jennie Mrs r66 Quincy
" John F Jr student r52 E Quincy
" Katherine F teacher Pre-Center School r70 Lincoln
" Margaret wid John E r86 W Main
" Marguerite A emp APW r110 Holden
" Mary G clk APW r70 Lincoln
" William E emp HMC r73 Brooklyn
" —see Daley
DalDos Catherine emp APW r38 School
" Louis conf 9 Brooklyn h38 School
Daldoss Alfred L emp APW h23 Hooker
" Gina dom r314 State
" Guido r314 State
" Julius h314 State
" Leno J emp Williamstown r314 State
Daley Frederick J asst ticket agt and opr B&M and B&ARR r7 Quincy
" John painter r38 Veazie
Dalgliesh William M h40 Goodrich Bray
Dally Asistides K (Lucie R) prop Dally's Restaurant h20 Montana
Dally's Restaurant A K Dally prop 98 Main
Dalmaso William E fireman NAFD h122 State
Dalo Angelo emp APW r113 State
Daloia Joseph mgr fruit dept Mohawk Chief h139 Church
" Jos A emp Mohawk Chief h139 Church
Dalton Anna wid William h48 Kemp av
" Edward J weaver HMC h95 Beaver
" Edward W emp APW r15 Montana
" Mary (Mrs Edward J) emp WSSCo h95 Beaver
" Mary E nurse 48 Kemp av r do
" Michael h380 Main
" Michael J emp HMC h15 South
" Wm L emp APW h123 Marion av Bray
Daly Thomas printer APW h152 Bracewell av
Dami James lab h Reservoir rd
" William emp B&M r Reservoir rd
Damiano Caroline (Mrs Louis) emp APW h331½ River
" Joseph emp APW h128 Witt av
" Louis emp APW h331½ River
" Peter mach Mohawk Garage r128 Witt av
D'Amico Benjamin S emp APW h39 Bracewell av
" Joseph S emp Adams h243 State
" Peter musician and slsman Herbert A Orr Co h245 State
Damon Albert M janitor Drury High School and reserve patrolman h274 Kemp av
Dana Nettie J Mrs h39 Ashland
Danforth Arthur h491 W Main
" David W emp APW h426 Houghton Clarksburg
Danforth Martha r491 W Main
" William D lab h1392 Mass av Blackinton
Danieli Giovanni h1608 Mass av Blackinton
" James milk peddler r1608 Mass av Blackinton
" Joseph B emp MacMillan Const Co h307 Walnut
Daniels Anne H clk WSSCo r555½ W Main
" Arthur H buyer Boston Store and clk First Baptist Church h505 Main
" Arthur H Jr painter h86 Marietta
" Bert J emp APW r555½ W Main
" Blanche S (Mrs Charles H) foot correctionist 286 Franklin h do
" Charles H elec SH&Co h286 Franklin
" Doris A clk HWCB Co r Herbert E Daniels
" Frank emp APW h19 Elm
" Gerald T r505 Main
" Helen M hairdresser 57¼ Main (38) r555½ W Main
" Herbert slsman res S Shaftsbury Vt
" Herbert E painter h W Shaft rd RD1
" Herbert L r57 Tremont
" John emp APW h555½ W Main
" Joseph emp APW h23 Hooker
" Lesa emp S Spec Co r19 Elm
" Richard H col NBGCo h25 E Quincy
" Rose emp Model Laundering Co r19 Elm
" Wallace D emp F A Bond h62 Holden
" Walter J h91 Spring
" William L com trav h113 Church
Danlowitz Steph (Mary) prop North Adams Window Cleaning Co h28 Porter
DaPonte Domenico h143 State
Darcangelo Alice (Mrs Ralph) emp GSCo h1 Pebble
" Ralph emp Williamstown h1 Pebble
Dardis Helen F clk WPWks r6 Holden
" Marion V r6 Holden
" Nellie E wid George M h6 Holden
Dargis Beauty Shop Mrs Marion Dargis prop 112 Main (14-16)
" Eugene barber Dargis Beauty Shop h112 Main
" Marion (Mrs Eugene) prop Dargis Beauty Shop h112 Main
Darling Adrian G emp Briggsville r6 Veazie
" Bertha E Mrs r723 Church
" Charles E retired r33 Bank (328)
" Charles H bus Troy NY h230 Church
" Christine V (Mrs Howard R) beauty parlor 50½ Ashland h157 Corinth
" Delbert E chauffeur Burlingame & Darbys Co h Eagle Clarksburg
" Dorothy C clk NBGCo r157 Corinth
" George A Jr retired h155 Veazie
" Howard R emp NET&TCo h157 Corinth
" Lillian M wid Adelbert M h396 Main
" Lucy M (Mrs Adrian G) emp GSCo r6 Veazie
" Mary E wid Leon h6 Veazie
" Rose Mrs emp Adams r133 Beaver
" Stanley A emp APW h287 W Mass
" William J signs 62 Main h204 Eagle
Dassatti Alvina student r78 Furnace
" Columbia r78 Furnace

Cutting Quality Clothes

Only the very rich can afford to wear inferior clothes. The average business man, however, cannot do so, for his Clothes immediately mark the degree of his success. Therefore it behooves every man, whether he has made his mark or is climbing, to wear clothes that befit his station. Such Clothes are to be found in our most generous stocks.

Suits and Overcoats for Men and Young Men

From $15.00 to $35.00

Quality -- Reliability
Satisfaction--Service

C. H. CUTTING & CO.

Cutting Corner **Since 1870**

NORTH ADAMS, MASS.

THE S. B. DIBBLE LUMBER CO. LUMBER AND MILL WORK

Daigneault Fred r Mohawk Trail
Dailey Ann student r52 E Quincy
" Edward J emp Modern Dairy r73 Brooklyn
" Edward S emp APW h70 Lincoln
" Eliz Mrs emp WPWks r73 Brooklyn
" J Frank plumber 30 Eagle h52 E Quincy
" James J clk Wellington Hotel h110 Holden
" Jennie Mrs r66 Quincy
" John F Jr student r52 E Quincy
" Katherine F teacher Pre-Center School r70 Lincoln
" Margaret wid John E r86 W Main
" Marguerite A emp APW r110 Holden
" Mary G clk APW r70 Lincoln
" William E emp HMC r73 Brooklyn
" —see Daley
DalDos Catherine emp APW r38 School
" Louis conf 9 Brooklyn h38 School
Daldoss Alfred L emp APW h23 Hooker
" Gina dom r314 State
" Guido r314 State
" Julius h314 State
" Leno J emp Williamstown r314 State
Daley Frederick J asst ticket agt and opr B&M and B&ARR r7 Quincy
" John painter r38 Veazie
Dalgliesh William M h40 Goodrich Bray
Dally Asistides K (Lucie R) prop Dally's Restaurant h20 Montana
Dally's Restaurant A K Dally prop 98 Main
Dalmaso William E fireman NAFD h122 State
Dalo Angelo emp APW r113 State
Daloia Joseph mgr fruit dept Mohawk Chief h139 Church
" Jos A emp Mohawk Chief h139 Church
Dalton Anna wid William h48 Kemp av
" Edward J weaver HMC h95 Beaver
" Edward W emp APW r15 Montana
" Mary (Mrs Edward J) emp WSSCo h95 Beaver
" Mary E nurse 48 Kemp av r do
" Michael h380 Main
" Michael J emp HMC h15 South
" Wm L emp APW h123 Marion av Bray
Daly Thomas printer APW h152 Bracewell av
Dami James lab h Reservoir rd
" William emp B&M r Reservoir rd
Damiano Caroline (Mrs Louis) emp APW h331½ River
" Joseph emp APW h128 Witt av
" Louis emp APW h331½ River
" Peter mach Mohawk Garage r128 Witt av
D'Amico Benjamin S emp APW h39 Bracewell av
" Joseph S emp Adams h243 State
" Peter musician and slsman Herbert A Orr Co h245 State
Damon Albert M janitor Drury High School and reserve patrolman h274 Kemp av
Dana Nettie J Mrs h39 Ashland
Danforth Arthur h491 W Main
" David W emp APW h426 Houghton Clarksburg
Danforth Martha r491 W Main
" William D lab h1392 Mass av Blackinton
Danieli Giovanni h1608 Mass av Blackinton
" James milk peddler r1608 Mass av Blackinton
" Joseph B emp MacMillan Const Co h307 Walnut
Daniels Anne H clk WSSCo r555½ W Main
" Arthur H buyer Boston Store and clk First Baptist Church h505 Main
" Arthur H Jr painter h86 Marietta
" Bert J emp APW r555½ W Main
" Blanche S (Mrs Charles H) foot correctionist 286 Franklin h do
" Charles H elec SH&Co h286 Franklin
" Doris A clk HWCB Co r Herbert E Daniels
" Frank emp APW h19 Elm
" Gerald T r505 Main
" Helen M hairdresser 57¼ Main (38) r555½ W Main
" Herbert slsman res S Shaftsbury Vt
" Herbert E painter h W Shaft rd RD1
" Herbert L r57 Tremont
" John emp APW h555½ W Main
" Joseph emp APW h23 Hooker
" Lesa emp S Spec Co r19 Elm
" Richard H col NBGCo h25 E Quincy
" Rose emp Model Laundering Co r19 Elm
" Wallace D emp F A Bond h62 Holden
" Walter J h91 Spring
" William L com trav h113 Church
Danlowitz Steph (Mary) prop North Adams Window Cleaning Co h28 Porter
DaPonte Domenico h143 State
Darcangelo Alice (Mrs Ralph) emp GSCo h1 Pebble
" Ralph emp Williamstown h1 Pebble
Dardis Helen F clk WPWks r6 Holden
" Marion V r6 Holden
" Nellie E wid George M h6 Holden
Dargis Beauty Shop Mrs Marion Dargis prop 112 Main (14-16)
" Eugene barber Dargis Beauty Shop h112 Main
" Marion (Mrs Eugene) prop Dargis Beauty Shop h112 Main
Darling Adrian G emp Briggsville r6 Veazie
" Bertha E Mrs r723 Church
" Charles E retired r33 Bank (328)
" Charles H bus Troy NY h230 Church
" Christine V (Mrs Howard R) beauty parlor 50½ Ashland h157 Corinth
" Delbert E chauffeur Burlingame & Darbys Co h Eagle Clarksburg
" Dorothy C clk NBGCo r157 Corinth
" George A Jr retired h155 Veazie
" Howard R emp NET&TCo h157 Corinth
" Lillian M wid Adelbert M h396 Main
" Lucy M (Mrs Adrian G) emp GSCo r6 Veazie
" Mary E wid Leon h6 Veazie
" Rose Mrs emp Adams r133 Beaver
" Stanley A emp APW h287 W Mass
" William J signs 62 Main h204 Eagle
Dassatti Alvina student r78 Furnace
" Columbia r78 Furnace

F. B. OLIVER & CO. | **OFFICE EQUIPMENT and FURNITURE**
18 STATE ST. - - - TEL. 351

Dassatti Dominic h10 Ryan's lane (2)
" Emilio D lab B&M h78 Furnace
" Erminio emp B&M r78 Furnace
" Guido emp GSCo r78 Furnace
" Placido emp WPA r427 State
" Reno R emp GSCo r78 Furnace
" —see Arigoni
Dastoli Joseph mgr Marlene Dress Shop res Pittsfield
Daub George A chauffeur Crystal Lake Ice Co h410 Houghton Clarksburg
" Harry h Eagle Clarksburg
" Margaret emp S Spec Co r Harry Daub
Daughters of American Revolution Fort Massachusetts Chapter cor sec Mrs Martha Payne annual meeting in May meets also 1st Thursday of every month at homes of members at 2:30 p m
" of Italy North Adams Lodge cor sec Mrs Francesco Trisorio meets at Sons of Italy Rooms Summer c Bank 1st Wed of month
" of Scotia Lady Argyle No 79 sec Mrs Catherine Ross meets 2nd and 4th Thursday at AOH Hall
" of St George Tunnel City Lodge No 155 rec sec Annie Davidson, meets the 1st and 3rd Tues Eagles
Daunais Charles B student r66 North
" Charles E (Daunais & Bernard) h66 North
" E Margaret student r66 North
" Evelyn wid Eusebe h171 North
" Flora R sec Hoosac Marble Co r171 North
" Oswald mgr N A Mach Brush Co r171 North
" & Bernard (Charles E Daunais and Raoul Bernard) groceries and meats 220 and 226 Houghton
D'Autenil August emp GSCo r29 Union
DAVENPORT ANNA M (Mrs Earl H) bkpr 151 Ashland res Adams
DAVENPORT EARL H (Anna M) pres George's Tire Radiator & Body Works res Adams
David John emp APW h355 State
Davies Blanche B (Mrs Frank R) dressmkr 8 Montana h do
" Frank R salesman Herbert A Orr Co h8 Montana
" Margaret (Mrs Richard) floorlady BCo h1527 Mass av Blackinton
" Marion E Mrs r91 Marion av Bray
" Randolph W emp Boston r1560 Mass av
" Richard overseer B Co h1527 Mass av Blackinton
" Roger E grocer 1560 Mass av Blackinton h do
" Thomas T master mech B Co h3 Rickards Blackinton
Davignon Helen A seamstress McCraw & Tatro r368 Main
" Mederic D h440 Houghton Clarksburg
" Moses h368 Main
Davine Anna A wid Thomas J h121 River
" Bertha B emp B Co r106 Veazie
" Elizabeth student r49 Arnold pl
Davine James E r57 Tremont
" James F salesman h60 Bryant
" John H r57 Tremont
" Margaret A emp WPWks h106 Veazie
" Margaret I (Mrs James F) teacher r60 Bryant
" Mary E nurse 106 Veazie r do
" Olive emp S Spec Co r57 Tremont
Davis A Mildred Mrs h17 Lincoln
" Albert E designer B Co r1413 Mass av Blackinton
" Alice (Mrs Darcy B) emp S Spec Co h457 Main
" Allan I production mgr JHMCo h24 Overlook ter
" Alfred J emp WPA r19 Center
" Angelina emp GSCo r19 Center
" Benjamin F emp APW h69 Holden
" Blanche M dom 162 Pleasant r do
" Carleton emp APW h437 State rd Greylock
" Clifford A painter h129 Beaver
" Darcy B car insp B&M h457 Main
" Deborah Mrs h100 Beaver
" Earl F painter h26 Lincoln
" Earl F Jr emp APW r26 Lincoln
" Edward J weaver Briggsville h62 Bracewell av
" Elizabeth Mrs r17 Goodrich Bray
" Ethel J clk Candyland r31 Main
" Francis farmer h1010 State rd Greylock
" Fred emp S Spec Co r89 Gallup
" George S cont wkr h109 E Quincy
" George emp APW r55 River
" Grace M emp HMC r100 Beaver
" Harold J emp HMC r100 Beaver
" Harriet F emp Briggsville r17 Lincoln
" Harry C sign painter r1 Rich
" Hattie A wid Edward C r360 Eagle
" Helen emp GSCo r55 River
" Hubert G h53 Chase av
" Jennie wid Griffin r69 Holden
" John printer Williamstown h7 Prospect av Blackinton
" John E city sealer City Hall Annex h1413 Mass av Blackinton
" Julia F wid William A h924 State
" Louis student r108 Center
" Louis r55 River
" Mansour h19 Center
" Margaret wid Arthur F h31 Main
" Marion A emp APW r31 Main
" Mary J wid George h61 Leonard Blackinton
" Minnie wid Garfield hskpr r105 River Blackinton
" Najib emp WPWks h73 Furnace
" Nora Mrs r303 Ashland
" Philip emp HMC r89 Gallup
" Rhoda Mrs h55 River
" Richard emp WSSCo r112 Main
" Richard E emp B Co r61 Leonard Blackinton
" Ruth O dom r26 Lincoln
" Sally B r N Veazie
" Samuel F janitor Masonic Temple h do
" Sidney h89 Gallup

YARTER COAL CO. Distributors for the D & E Automatic Anthracite Burner
24 ASHLAND ST. - - PHONE 9

Davis Thomas r City Infirmary
" Viola C emp HMC r100 Beaver
" William B emp S Spec Co r129 Beaver
" William E emp HMC r100 Beaver
" William H r61 Leonard Blackinton
" William J com trav h174 Main
" Wilson lab h37 Ryan's Lane
" Winfred C emp APW h177 Kemp av
" —see Davies
Davison Alfred h76 Beaver
" Alfred Jr emp WPWks h141 Beaver
" Dorothy M emp S Spec Co r76 Beaver
" George H r76 Beaver
" Gladys clk HMC r76 Beaver
" Norman cost acct WPWks h28 Summit av
" Robert emp WPWks r76 Beaver
" Yvonne (Mrs Alfred Jr) emp S Spec Co h141 Beaver
Dawe John H emp WSSCo h9 N Holden
Dawkins Thomas A porter B&A h483 Walnut
Dawson Henry emp HMC r689 Main
" James H chauffeur APW h164 Walker
" John emp WPWks h697 Main
Day Albert S emp Kimbell Bldg h539 W Main
" Charles F cont 5 Rich h do
" Earl E emp S P Dibble Lumber Co h Burdickville
" Elizabeth wid Charles r1 Rich
" George Donald h Burdickville
" William driver McConnell's Taxi r149 Chantilly av Greylock
Dean Clarence A emp S Spec Co h15 Ryan's lane
" Edward emp Briggsville h6 Luther
" Ida wid Schuyler r341 Union
" James A emp APW r6 Luther
" Richard emp JHM Co r6 Luther
" Roger L h380 Union
" Schuyler L millwright h314 Union
" Thomas E emp APW h22 Jackson
" William B emp WPWks h75 Cady
Deane Alfred C W student r11 Grant
" Charles J emp SH&Co h11 Grant
" Elaine F r11 Grant
" Florence (Mrs Charles J) spooler SH&Co h11 Grant
Deans Donald D student r418 Houghton Clarksburg
" Janet C (Mrs John) bkpr Renton Baking Co h418 Houghton Clarksburg
" Jeanie R student r418 Houghton Clarksburg
" John mgr Renton Baking Co h418 Houghton Clarksburg
" —see Dean
DeBarbieri Charles emp Bristol Conn r29 Jackson
" Edward prop North Adams Public Market r29 Jackson
" George T lineman r29 Jackson
" Katherine Mrs h29 Jackson
" Marion C r29 Jackson
DeCarley John L emp S B Dibble Lumber Co h44 W Main
" Raymond slsman r44 W Main
DECENSI LOUIS agt Metropolitan Life Insurance Co res Adams
DECKER ARTHUR H (Sarah C) boy's work YMCA h12 Montana
" Lambert J prop Decker's Market res Adams
Decker's Market Lambert J Decker prop meats 113 Ashland
Decoteau—see Descoteau
Dee William L asst dist mgr John Hancock Life Ins Co h261 Houghton
Deeir Nora wid Michael J emp GSCo h273 Ashland
Deep Agnes student r209 Ashland
" Alice emp Springfield r209 Ashland
" Anthony emp B&M h8 Morgan av
" Anthony M prop M H Deep & Son r209 Ashland
" Eva M r209 Ashland
" M H & Son Anthony M Deep prop grocers 145 Ashland
" Nellie M clk City Hall r209 Ashland
" Filomena wid Michael H h209 Ashland
Deery Joseph F h330 W Main
" Katherine (Mrs Joseph F) teacher Brayton School h330 W Main
Defalco Achille (Nu-Way Cleansers) r113 State
" Frank C ins 57¾ Main (14-16) h61 Porter
" Hugo E clk N A Trust Co r61 Porter
" —see Falco
DeFoe Francis lab r101 Furnace
" Helen P nurse NAHosp r do
" Susan Mrs h101 Furnace
" William barber Wellington Hotel Barber Shop r20 Bank
DeFonzo Carmen emp GECo Schenectady NY r126 North
" Rosamond M (Mrs Carmen F) clk Com Public Works office r126 North
DeGennaro Carlo D emp APW h29 Phoenix
" Frances r29 Phoenix
" Nicholas emp GSCo r25 New Greylock
" Vincent emp APW r29 Phoenix
DeGoencz Charlotte student r831 Mass av Bray
DE GOENCZ DENNIS (Ella) works mgr Arnold Print Works h831 Mass av Bray
DeGraff Leah Mrs h rear 77 Holden
" Richard E r rear 77 Holden
Degree of Honor Protective Association Mt Hope Lodge rec sec Gertrude J Orr meets 1st and 3rd Friday in Odd Fellows lodge rooms
Degrenier Albert emp APW h109 Gallup
" Angelina M (Mrs Harvey) emp SSpecCo h30 Whitman
" Bessie Mrs r School Clarksburg
" Edward emp HMC r109 Gallup
" George emp HMC r109 Gallup
" Harvey emp SSpecCo h30 Whitman
" Joseph emp SSpecCo r109 Gallup
" Leon emp HMC r109 Gallup
" William A h109 Gallup
" William C emp HCM r109 Gallup
DeGrenier Albert E emp APW h84 Eagle

FILLMORE FARMS, INC. FOR DAILY DELIVERIES TO YOUR HOME
17 STATE ST. - - - PHONE 706

DeGrenier Delia E r84 Eagle
" Joseph lab h47 Tremont
" Mary L r84 Eagle
DeGuzzi Frank tailoring 79½ Main h121 Cliff
" —see Guzzi
Delaney Thomas clk B&A frt house res Cheshire
Delano Archie carp h end of Main
" Caroline M (Mrs Raymond R) stitcher GSCo h48 Marshall
" Raymond R cutter GSCo h48 Marshall
Delaudeau Joseph r City Infirmary
Deldebbio Ernest H emp APW h225 State
" John emp APW h225 State
" Joseph emp APW r225 State
" Lena emp APW r225 State
Delego—see DiLego
DelGotto Nicholas counterman Joe's Lunch r46 Center
Delisle Aime emp APW h Notch rd Bray
" Aime H emp APWks r Notch rd Bray
" Bertha B r after 70 State rd Bray
" Clarence r47 Front
" Clifford emp APW h99 Wells av
" Dieudonne plumber h35 Willow Dell
" Ernest emp APW h rear 82 Holden (1)
" Eugene E emp WPA h57½ Willow Dell
" Francis emp WPWks r47 Front
" Germaine emp GSCo r after 70 State rd Bray
DELISLE & CO Lionel Delisle prop plumbers 35 Willow Dell see under name

DELISLE & CO.
LIONEL DELISLE, Prop.
Plumbing
Heating
Sheet Metal
Work
Tel. 795
35 Willow Dell
NORTH ADAMS, MASS.

Delisle Henry A meter reader NBGCo h91 Yale
" Isabelle emp WSSCo r after 70 State rd Bray
" Israel J emp WPWks h47 Front
" Laura emp WSSCo r Notch rd Bray
" Lillian emp GSCo r after 70 State rd Bray
DELISLE LIONEL prop Delisle & Co h35 Willow Dell
Delisle Ralph emp APWks h Notch rd Bray
" Rene J (Duguay & Delisle Service Station) h after 70 State rd Bray
" Rosa dressmkr 170 Union r do
DellaBianca Catherine emp APW r165 North
" Francis emp APW r165 North
" Louis F foreman Berkshire Ice Cream Co h165 State
" Margaret (Mrs Louis F) clk 167 State h165 do
" Romeo emp APW h165 North
Delnegro Amedeo h312 Walnut
" Elizabeth M clk r297 Walnut
" John asst physical inst pub schools h307 Houghton
" Nicholas emp SH&Co h297 Walnut
" Theresa M emp SSpecCo r297 Walnut
DelPonte Arthur L r9 Millard av Clarksburg
" Hector h9 Millard av Clarksburg
" Zita B r9 Millard av Clarksburg
DeLuxe Barber Shop Angelo A Scavo prop 75 Holden
Demarais Pauline Mrs cook Taconic Hall r do
DeMarco Angelo emp Venetian Dairy r59 Harris
" Anthony J emp WSSCo r61 Chase av
" Carmen emp APW r11 Pebble
" Elizabeth C emp Lee r59 Harris
" Ernest (Marjorie G) prop DeMarco's Electrical Appliance Store r72 Chase av
" Ernest L r72 Chase av
" Evelina teacher Haskins School r164 Houghton
" Frank E bus driver BStRyCo r74 Furnace
" Irene J teacher Freeman School r164 Houghton
" John A chauffeur h96 Union
" Joseph r116 Union
" Joseph emp APW h7 Robinson
" Josephine M r7 Robinson
" Louis emp Excelsior Printing Co r59 Harris
" Pasquale emp GSCo h14 Holden Lane
" Patrick emp APW h102 Furnace
" Paul emp city h59 Harris
" Rita emp SSpecCo r59 Harris
" Rosena (Mrs Anthony J) emp HWCBCo r61 Chase av
" Theodore bus N Bennington h158 Liberty
" Theresa wid Lawrence h164 Houghton
DeMarco's Electrical Appliance Store Ernest L DeMarco prop 16 Bank
DeMarisco Anthony emp B&M h274 Walnut
" Arthur chef Richmond Hotel r274 Walnut
" Frank emp APW r57 State
" Henry emp APW h132 State
" James emp JHMCo h57 State

NOEL INCORPORATED REFRIGERATORS AND RADIOS
218 ASHLAND STREET - - TELEPHONE 320

DeMarisco Jerry emp B&M h161½ River
" John emp APW r274 Walnut
" Joseph emp B&M r274 Walnut
" Philomena wid Frank h274 Walnut
DeMastrie Judith waitress Hub Restaurant r112 Main
Demastrie Samuel emp Adams h26 Royal av
DeMayo Hazel (Mrs James) emp GSCo h101½ Bracewell av
" James (Hazel) emp GSCo h101½ Bracewell av
Demeo Antonio lab APW h88 Furnace
" Emile emp Pittsfield h37 South
" Giacomo lab WPWks h43 Frederick
" Peter L emp APW r43 Frederick
DeMers Emma M Mrs r8 Lincoln
" Margaret C Mrs hskpr 593 W Main r do
" Russell E lab h180 Ashland
Demers Adelle wid Joseph h9 Potter pl
" Aurore emp HMC r9 Potter pl
" Charles emp Norad Mills r20 Main
" Marie A r9 Potter pl
" Zelire E emp HMC r9 Potter pl
Demi—see Dami
Demiano—see Damiano
Deming Frank E emp B Co h28 Mill Blackinton
" George H retired h36 Chase av
" George R Jr clk 101 Main r36 Chase av
" Geraldine F r36 Chase av
Deminna Bernard F emp WSSCo h17 Jackson
" George emp WSSCo h25 Jackson
" George L emp WSSCo r25 Jackson
" Ruth L student r25 Jackson
Demo Andrew emp NAFD h8 Spring
" Clemente emp APW h3 Adams
" Joseph emp APW h1 Whiteley av
" Mary wid John h3 Whiteley av
Dempsey Bridget wid Timothy r3 Cady
" Eleanor F emp APW r326 Houghton
" George J comp N A Transcript h69 Blackinton
" George M emp N A Transcript r69 Blackinton
" James P r39 Center
" M Claire student r69 Blackinton
" Matthew L clk 20 Holden h149 Corinth
" Thomas J carrier PO h120 Eagle
" Thos J sta eng WPWks h345 Houghton
" Timothy J grocer 324 Houghton h326 do
" William K clk 261 River r345 Houghton
" William R policeman h345 Houghton
Denault Agnes M emp Holyoke r120 Eagle
" Arthur J emp Pittsfield h130 Cliff
" Edward L emp BCo h120 Eagle
" Fabien weaver G Mills h144 Protection av Greylock
" Geraldine M emp HMC r130 Cliff
" Joseph emp APW h3 Ballou
" Lawrence emp WPWks h387 River
" Malvina wid Frank rooms 26 Chestnut h do
" Marion I emp SSpecCo r130 Cliff
Dene Frank J tool mkr JHMCo h29 Blackinton
" Mary J clk JHMCo h278 Ashland

Deneault Henry emp WHCBCo r583 State rd Greylock
" Loretta emp GSCo r19 New Greylock
" Z John weaver G Mills h19 New Greylock
Denery William L emp Pittsfield h331 River
Denie—see Demi
Dennett Dorothy emp Williamstown r182 Main
" Ellen C wid Ralph r182 Main
Dennis Bernard L emp Pittsfield r60 Hall
" Carl R emp Ry Exp Agency r60 Hall
" Charles H clk r60 Hall
" Fred C carp h60 Hall
" Freda M clk NBGCo r60 Hall
" Louis A foreman GSCo r Wellington Hotel
" Rose Mrs dom 231 Franklin res Halls Ground
Denno Eli h549 Main
" Henry emp WPWks h464 State
" Joseph F colorer WPWks h49 Willow Dell
Deno Rita E maid 9 Elmwood av r68 Furnace
" William H crossing tender B&M h68 Furnace
Denoyan Gertrude I (Mrs Stanley M) emp S Products Co h7 Davenport
DENOYAN STANLEY M (Gertrude I) office mgr Sprague Specialties Co h7 Davenport
Denoyers Aldas weaver HMC h340 Franklin
DePaoli Annibale emp Hoosac Marble Co h Walker RD1
DePari Lucy Mrs emp Richmond Grill h87 W Main
" Theresa seamstress r87 W Main
Depelteau Arthur r23 Temple
" Wilfred F plumber h23 Temple
Derosa John emp HWCBCo r217 State
" Nicola emp HWCBCo h217 State
Derosia Dorothy Mrs h834 Church
Derosier Arthur J agt United Shoe Mach Co h1 Marietta
" Gerald A emp G E Pittsfield r1 Marietta
" Rita M clk FW Woolworth Co r1 Marietta
Derosiers Charles emp S Spec Co h40 Lyman
Desandre Antonio h179 State
" Ora r179 State
DeSanti Andrew emp Banker's Cigar Co h113 Front
DeSanty Antoinette wid Vincent h23 Harris
" Beatrice emp S Spec Co r23 Harris
" Eleanor r23 Harris
" Ernest dishwasher DiLego's Diner r23 Harris
Descoteau Adolph G emp F L Dabney & Co r581 W Main
" Alcide J cutter WSSCo r116 Protection av Greylock
" Alfred emp WSSCo r554 State Greylock
" Cecile M emp WSSCo r116 Protection av Greylock
" Eva emp WSSCo r116 Protection av Grey
" Harry J prop Greylock Barber Shop r581 W Main
" Henry emp Pittsfield r581 W Main
" Joseph emp G Mills h554 State rd Grey
" Philip J mach G Mills h116 Protection av Greylock
" Philip J r102 Francis

AWNINGS with Service M. SCHMIDT & SONS 42 ASHLAND ST. TEL. 1825

Descoteau Philomene wid Armon h581 W Main
" William r581 W Main
" William emp G Mills r554 State rd Grey
Desnoyers Ann (Mrs Louis J) emp J J Newberry Co h18 Tremont
" Joseph emp WPWks r79 Cliff
" Louis G stock clk WPWks h79 Cliff
" Louis J emp WPWks h18 Tremont
" Madeline A student r79 Cliff
" Theresa E r79 Cliff
" Victor H emp Pittsfield h114 Gallup
Deso Cluffie G r82 Eagle
" David emp WPWks h82 Eagle
" Lena emp GSCo r82 Eagle
" Max emp SH&Co r274 Beaver
" Napoleon E emp Briggsville h318 Beaver
" Oliver E h274 Beaver
" Ralph r82 Eagle
" William h333 Beaver
Despault Alfred H emp G Mills r126 Protection av Greylock
" Florence (Mrs Alfred H) emp G Mills r126 Protection av Greylock
Desrosiers Rita asst Dr H J Philie r Marietta
DeTursi Philomena emp Model Laundering Co r51 Bryant
Deturs—see DeTursi
Devine Theodore W color mixer APW h176 Union
Devio Charlotte F r19 Tyler
" Ernest emp APW r19 Tyler
" Homer emp APW h19 Tyler
" Mary wid Alyzan h19 Tyler
" Norman r19 Tyler
" Viola emp WSSCo r19 Tyler
DIBBLE CONDIT W (Elizabeth H) asst treas North Adams Trust Co h901 Mass av Braytonville
" Condit W Jr emp Bennington Vt r901 Mass av Bray
" Janet E tchr Coxackie NY r901 Mass av Bray
DIBBLE S B LUMBER CO INC lumber, doors, sash, blinds etc 174 State pres-mgr Harvey A Gallup Jr, treas Harvey A Gallup, asst treas Harry B Pike, Ernest W Netherwood supt see top lines
Dick Emma W wid John T r181 Church
" Evelyn (Mrs Robert W) waitress Dally's Restaurant h71 Veazie
" Hugh emp HMC r71 Veazie
" Iola R Mrs r194 Ashland
" Robert W sta fireman HMC h71 Veazie
" Sidney W watchmkr 61 Eagle h do
Dickey Loren E agt Prud Ins Co h57 Front
Dickinson Alfred R emp WPWks h189 Franklin
" Howard E emp APW r339 River
" Hugh carp h105 River
" James C emp WSSCo h174 Veazie
" Thomas weaver h317 River
" William emp HMC h141 Veazie
" William J (Perrino & Dickinson) h54 North
Dietrich Adolph retired r24 Holden
" Irene M sten Norad Mills r208 E Quincey
Dietrich Oscar K supt Norad Mills h208 E Quincey
DiGenaro Dominico emp APW h14 Holden lane
Diggins Charles H retired r71 Spring
DiGregorio Angelo A emp B&M r5 Morgan av
" Mary wid Michael h5 Morgan av
DiLego Anthony emp DiLego's Diner h114 Francis
" Frank jeweler 70 Main r110 Francis
DI LEGO JOHN (Elizabeth) prop DiLego's Diner h13 Bond
" Joseph cook DiLego's Diner r110 Francis
" Patrick emp DiLego's Diner r110 Francis
" Paul painter r110 Francis
" Vincent cook DiLego's Diner h20 Miner
DI LEGO'S DINER John DiLego prop 11 Ashland see p 58
Dillon James F emp B&M frt house h183 Houghton
" Louis T emp GSCo r183 Houghton
" Nora r Wellington Hotel
Dillworth William prop Berkshire Typewriter Exchange r80 Ashland
Dilorenzo Andrew shoe repairing 28 Holden h4 Magnolia ter
" Antoinette emp S Spec Co r7 Marietta
" Frank emp APW r7 Marietta
" Joseph emp WPA r27 State
" Mary emp S Spec Co r98 Veazie
" Pasquale emp APW h98 Veazie
" Pasquale F emp Argosy Garage r7 Marietta
" Philomena emp S Spec Co r98 Veazie
" Sabastian lab h7 Marietta
Dina Janet L clk J J Newberry Co r Miner
Ding Arthur W asst treas N A Wholesale Co h26 Chesebro av
Dinn Bridget M wid Richard h23 Warren
" Francis L r23 Warren
" Janet L clk J J Newberry Co r28 Miner
" M Ruth emp WPWks r28 Miner
" Patrick J emp GSCo h28 Miner
Dinneen Daniel chef r30 Quincy
" Ellen wid William F h184 Eagle
" Gertrude (Mrs Francis J) nurse S Spec Co h46 Marietta
" John emp Dineen's Service Sta h48 N Holden
" John F truck driver city h46 Marietta
" Marion I (Mrs Walter J) clk N A Savings Bank h17 Barth
" W Albert dentist 54 Main h184 Eagle
" Walter J policeman h17 Barth
" William A prop Dinneen's Service Sta and grocer 96 River h129 Hall
" William C student r129 Hall
Dinneen's Service Station William A Dinneen prop gasoline and oils 96 River
Dion Anna M wid Louis r114 Protection av Greylock
" Edward clk 159 River r88 E Quincey
" Edward B driver Harry Kronick r88 E Quincy
" Joseph E h88 E Quincy
" Leon J emp APW h52 Marshall
" Paul L r88 E Quincy

BURLINGAME & DARBYS CO. Best Quality HARDWARE, PAINTS AND DRUGS
TELEPHONE 41 64 MAIN STREET

Dion Thomas elev opr Dowlin Blk h103 Main
" Viola (Mrs William H) emp GSCo h593 Main
" William H emp Flynn & Roache h593 Main
DIRECTORY LIBRARY maintained by H A Manning Co at Public Library see p 35
DiSanti Andrew carp h6 Morgan av
" Silvio student r6 Morgan av
" Vincent emp DiLego's Diner r6 Morgan av
" —see DeSanti
District Court Northern Berkshire—see Courts
DiTursi Felix h51 Bryant
" Florence (Mrs Felix) emp Model Laundry h51 Bryant
" Frances emp S Spec Co r51 Bryant
" Pasquale r51 Bryant
Dixie Restaurant (Spero Vakas and Nicholas Kanelos) 90 Main
Dlugos George S clk L H Liggett Drug Co res Adams
Dobbert Joseph truck driver SH&Co h337 Beaver
" Thomas T lab r153 Beaver
Doble Eolus R comm of public works and supt N A Water Works h445 Church
Dodd Marie M cashier Prud Ins Co r96 Eagle
" William P prop Dodd's Tavern h96 Eagle
Dodd's Tavern William P Dodd prop 161 River
Dodds Burton E emp APW h5 High
" Dorothy A r5 High
" Raymond E emp APW r5 High
" William H emp WPWks r5 High
DODGE BROTHERS MOTOR CARS Shapiro Motors 35 Union
DODGE BROTHERS TRUCKS Shapiro Motors 35 Union
Doherty Catherine r60 Richview av Bray
" Catherine wid Alexander r121 River
" Celia M tchr Johnson School h81 Hathaway
" Daniel retired r Berkshire Apts (119)
" Edward r40 State
" Elizabeth H wid Daniel r60 Richview av
" Francis emp APW r60 Richview av
" Genevieve emp APW r165 Veazie
" James opr Richmond Theatre h667 State
" Jane C wid John A cook Drury HS h165 Veazie
" Mary r60 Richview av
" —see Dougherty
Dolan Anna A insp WPWks r54 Marietta
" Edward lab r39 Center
" Edward Jr emp Saulnier's Market r134 Brooklyn
" James D emp Pittsfield h rear 134 Brooklyn
" James J emp WPWks r54 Marietta
" John r54 Marietta
" Patrick J emp WPWks h54 Marietta
Doland Jennie M wid Andrew J prop The Chateau h30 Quincy
Dolgoff Bernard prop Holden Market r199 Houghton
Dolle Peter fire warden h Eagle Clarksburg
" William H teamster h Eagle Clarksburg
Domick Albert retired h10 Millard av Clarksburg
Domico—see D'Amico
Domin Alice M emp BCo r33 Prospect av Blackinton
" Frederick A emp APW r91 Cliff
" G Stanley pntr h23 Richards Blackinton
" George B fireman BCo h33 Prospect av Blackinton
" Henry L gas sta Williamstown r272 Eagle
" Marion V (Mrs Frederick A) clk N A Nat Bank r91 Cliff
" Ralph U organist M E Church h1 Church Hill Blackinton
Dominchini Albert F emp HCM h113 Beaver
" Clara emp S Spec Co r113 Beaver
" Leonilda M r113 Beaver
" Mary r113 Beaver
Dominick Stanley r off 212 State rd Bray
Dommerick L F & Co factors for Consolidated Textile Corp (WPWks Division) offices N Y City
Dompierre Flora Mrs r City Infirmary
Dondi Edward (Hub Restaurant) h195 Eagle
Donega John B emp HMC h29 Forest
" Mary r52 W Main
" Matilda D emp HMC r41 High
" Peter J emp HMC h52 W Main
" Victor emp Williamstown h41 High
Donelson Grace L librarian State Teachers College r427 Church
Doniatti Peter r5 Oak av
Donnis Helen student r165 Main
Donovan Beatrice E wid Mathew A r33 Lincoln
" Daniel painter r90 Richmond av
" Daniel B emp B Co r1240 Mass av Blackinton
" Daniel J emp JHMCo r33 Lincoln
" Edward F mgr Swift & Co h21 Elmwood av
DONOVAN ERNEST H pres-treas Smith-Donovan (Inc) res Adams
" Harold T emp WPWks h44 Cross rd Blackinton
" Howard F emp APW h65 River
" Irene G (Mrs Ernest H) sec Smith-Donovan Inc res Adams
" Katherine A wid Timothy h1240 Mass av Blackinton
" Katherine V emp S Spec Co r1240 Mass av Blackinton
" M Earl emp JHMCo h33 Lincoln
DONOVAN WALTER sec Noel Incorporated res Adams Mass
" William H dentist 69 Main r YMCA
DOOLEY THOMAS E (Florence S) cashier and trust officer North Adams National Bank res Gale rd Williamstown
Dooling F Harold foreman APW h223 Ashland
" Margaret E buyer Boston Store h108 W Main

SHAPIRO MOTORS 35 UNION Tel. 269 BROWN ST. Tel. 270
The Largest Selection of Dependable Used Cars in the County

Dooling William W postmaster PO h37 Frederick
Dorais Lillian student N A Hosp r do
Doran Charles A signal man B&M h140 Main
" Charles A Jr r140 Main
" Frances wid John h319 Kemp av
" Henry G emp B&M h Bradley
" Walter A emp 70 Ashland r140 Main
Dorough Henry E mach HMC h80½ Prospect
Dorvillier Emma r17 Willow
Dougherty Della weaver HMC r119 Beaver
" Hannah emp APW r16 Jackson
" James J opr NBGCo r309 Eagle
" Margaret F sten Shapiro Motors r9 Bracewell av
" —see Doherty
Douglas Edward F mach JHMCo h22 Lincoln
" Grace wid Harry h73 Holden
" Harry P emp B&M r29 Meadow
" Merton emp WPWks r22 Lincoln
" Russell agt Boston Mutual Life Ins Co r69 W Main
" William E emp APW h3 Tyler
" Wm T emp Venetian Dairy r22 Lincoln
Douglass George emp GSCo h81 Holden
Dow Lawrence V elec h655 Ashland
DOWLIN BLOCK Ford & Malcolm props 101-107 Main
Dowling Edward E emp B&M h112 Furnace
" Harold emp Banker Cigar Co r114 Francis
" Leonard F emp B&M h244 Walnut
" Michael F lab h114 Francis
Downes Edith emp GSCo r33 Bank (335)
" Mildred emp GSCo r33 Bank (335)
Dox George W retired h51 Bracewell av
" Rae F r51 Bracewell av
Doyle Anna wid Thos h559 State rd Greylock
" Dorothy M emp G Mills r12 Chestnut
" Edward J emp G Mills h12 Chestnut
" John P retired h103 Main (432-433)
" Margaret student N A Hosp r do
" Margaret C sten N A Nat Bank res Adams
" Mary hskpr 559 State rd Greylock r do
" Mary E h10 Miner
" Nellie dom h98½ Main
" Thomas A mgr Merit Shoe Co Inc h955 Mass av Greylock
Dracup Alfred emp APW h235 E Quincy
Dragon Ann (Mrs John) bkpr Lardin Print h167 Corinth
" John emp Adams h167 Corinth
Dragotta George emp APW r88 Furnace
" Joseph fireman APW h88 Furnace
" Joseph Jr student r88 Furnace
Drake Frank M mach WPWks h222 Houghton
" Frederick M taxi driver h298 Eagle
" Gertrude Mrs h21 Church (2)
" Muriel M student r21 Church (2)
" Vera L dom r21 Church (2)
Dresbold Elizabeth student r112 Ashland
" Samuel h112 Ashland
Driscoll Beatrice h219 River
" Edward P emp Cheshire h28 Marshall
" James emp S Spec Co r28 Marshall
" William r28 Marshall
Drobiak John weaver HMC h18½ Spring st ext
" Mildred E emp S Spec Co r18½ Spring ext
Drossman Charles S mgr Brookner Fur Shop r95 W Main
Drury Doris D Mrs h28 Bank (1)
Drysdale Hugh P lawyer 85 Main (418) h48 Cherry
" I Jean tchr Pittsfield r64 Notch rd Bray
" James P elevator man Kimbell Blk h64 Notch rd Bray
" John emp Springfield r64 Notch rd Bray
Dube Edward H clk N A Trust Co h25 Prospect av Blackinton
" Georgianna M wid Fred h33 Lincoln
" Joseph A emp WPWks h358 Union
" Laura emp GSCo r33 Lincoln
" Lucrece (Mrs Joseph A) weaver HMC h358 Union
" William A fireman NAFD h140 Bracewell av
" —see Duby
Dubie Albert G emp APW h2 Rock
" Alfred h148 Prospect
" David D emp WPWks r148 Prospect
" Edmund F emp APW r148 Prospect
" Richard F emp JHMCo r148 Prospect
" —see Duby
duBignon William A jan First M E Church h273 State
DuBois Rene emp WPWks h80 W Main
Dubreuil Adrien bus Bennington Vt r371 W Main
" Ellen L (Mrs Adrien) tchr r371 W Main
" Laura R emp WPWks r11 Hathaway
" Leo H carp h103 Gallup
" Philomene wid John L h11 Hathaway
Duby Alice (Mrs Norman) emp APW h57 Beacon
" George E lab h61 Willow Dell
" Norman emp WSSCo h57 Beacon
" —see Dube
Ducharme Angeline wid Sovren r33 Bank
" Edward emp S Spec Co r306 Union
" Magliore r17 Bank (1)
" Peter J retired h12 Parker
" Yvonne wid Zeno r Louis Monnot
Duda Anthony emp WPWks h446 River
" Celia L emp S Spec Co r446 River
DUDA FRANCIS J prop Duda's Cleaners & Dyers res Adams
" Joseph emp B Co r446 River
DUDA'S CLEANERS & DYERS Francis J Duda prop cleaners and dyers 122 Eagle see p 32
Dudeau Homer emp Shapiro Motor Co h18½ Washington av
Dudley Lawrence sales BRSCo res Adams
" Raymond J emp APW h28 Dover
Duduch Grace wid Stanley h rear 77 Holden
" Stanley V mgr Postal Tel Co r rear 77 Holden
Duffey A Elizabeth sec Ford & Malcolm r520 Church
" Edna E sten BC&GCo r520 Church
" Edward H h76 Main (8)
" Estella P wid Frank D h520 Church

Sash, Doors, Interior Finish **THE S. B. DIBBLE LUMBER CO.** 174 STATE STREET

Duffey Harry A prod eng JHMCo h520 Church
" —see Duffy
Duffy Ambrose J emp WPA h10½ Rand
" Elizabeth r587 W Main Bray
" Mary A Mrs h587 W Main Bray
" Mildred M emp SH&Co r587 W Main Bray
" William E policeman r139 Prospect
Dufraine Lawrence A r302 Walnut
" Lena (Mrs Lawrence A) emp S Anes & Co r302 Walnut
" Thomas D crossing tender B&M h65 Johnson
" Thomas E emp S Spec Co r65 Johnson
" —see Dufresne
Dufresne Aurele emp S Spec Co h331 Beaver
" Jeanne (Mrs Aurele) emp S Spec Co h331 Beaver
" —see Dufraine
Dugal Wilfred emp APW h269 Beaver
Dugan Andrew D switchman B&M h27 Washington av
Duggan James H emp WPWks r47 Chase av
" William houseman Richmond Hotel h47 Chase av
Duguay Bernard T (Duguay & Delisle Service Station) h133 Meadow
" & Delisle Service Station (Bernard T Duguay and Rene J Delisle) 1 State rd
Dumar Frank E upholsterer h99 Yale
Dumas Henry farmer h1268 Church
" Josephine h87 Cady
" Louis r22 Hooker
" Rene lab r1268 Church
Dumith John emp JHMCo h253 State
" Minera r253 State
Dumont Alfred W salesman Liberty Wholesale Co h5 Chase av
" Priscilla G asst Dr David Krizack r5 Chase av
Dumouchel Antoine (Gabrille) physician 56 Summer h do
" Armand loom fixer HMC h139 Front
" Gabriel J meats 2 Miner h448 Union
" Lionel H r288 Union
" Stella office asst Dr Antoine Dumouchel r288 Union
" Telesphore chauf HMC h288 Union
Dumoulin Aurel A driver Kaplan's Bakery r29 W Main
" Ernest F loom fixer HMC h29 W Main
" Ernest J emp HMC h141 E Quincy
Dunbar Harold cutter GSCo r622 Main
" Marion (Mrs Harold) stitcher GSCo r622 Main
Duncan Jessie S wid John h303 State rd Grey
" John C r303 State rd Greylock
Dunlap—see Dunlop
Dunlop David loom fixer B Co h1033 Mass av Blackinton
" Raymond G plumber 30 Eagle r1033 Mass av Blackinton
Dunn Clary prop Hillard Ice Co r rear 70 Holden
" Edward A emp JHMCo h37 High
" Elizabeth A Mrs r21 Blackinton
" Frank P emp APW h72 Central av
Dunn John USN r37 High
" Joseph emp city r1078 Church
" Julia wid Thomas h70 Holden
" Louis r23 Frederick
" Madeline E clk Boston Store r70 Holden
" Margaret companion 67 Porter r do
" Ralph emp BCo h23 Frederick
" Ruth tchr r70 Holden
" Susan B A (Mrs Frank P) sten Harvey A Gallup h72 Central
Dunphy Edward P Rev pastor St Francis Catholic Church h75 Eagle
Dunsmore John D emp SH&Co r517 Union
" John W emp WPWks h24 Hudson
Dunton Louis emp APW h82 Veazie
" Mabel A r82 Veazie
" Mildred R reader r77 Yale
" Orravill L chief eng Wellington Hotel h77 Yale
" Warren O elec eng Wellington Hotel h99 Yale
Dupell Walter chauf McGraw & Tatro h497 W Main
Dupont Telesphore emp S Spec Co h17 Royal av
DuPont Arthur F weaver HMC h348 Houghton
" Norman L emp WPA r790 Union
Dupras Theodore painter h59 South
" Wilfred O emp B&M h38 School
Dupre Albert emp Norad Mills r Mass av Blackinton
" Ernest taxi driver r575 W Main
" Felix h575 W Main
" Henry truck driver h217 River
" Lena (Mrs Henry) emp G Mills h217 River
" Lucien E driver Horn Taxi r217 River
" Oliver Jr meter reader NBGCo h158 Liberty
" Ulric H h132 State
" William F emp Norad Mills r575 W Main
Duprea Francis r159 Beaver
" Theodore A emp APW h Ave A
" Theodore J emp JHMCo h159 Beaver
" William emp Shapiro Junk Yard r159 Beaver
Dupree Adelard driver City Taxi h Ave E
" Norman truck driver r Telesphore H Dupree
" Oliver Sr emp JHMCo r Adelard Dupree
" Ralph r Telesphore H Dupree
" Telesphore H truckman h W Shaft rd
Dupresne—see Dufresne
Dupuis Albert E r31 High
" Albertine maid 180 Pleasant r do
" Alcide h810 Church
" Antoinette F maid 170 Main r do
" Deus P emp 174 State h343 do
" Dolphis G emp WSSCo r17 Bracewell av
" Dorothy V emp S Spec Co r343 State
" Edmourd emp GSCo r291 W Main
" Eximer emp Atlas Plywood Corp h291 W Main
" Homer P emp N Y City r17 Bracewell av
" Leo emp GSCo h3 Fairground av Bray
" Octavia M wid Moses h16 Beacon
" Orpha O emp WSSCo h366 Main

PETRI'S CLEANING, DYEING and FURRIERS **Skirt and Dress Pleating, Altering, Cleaning and Pressing. 8-10 River St., cor. Eagle St. Tel. 650. Branches: Adams, Mass., Hoosick Falls, N Y.**

Dupuis Owen V emp B&M r31 High
" Pauline E (Mrs William E) emp S Spec Co h669 State
" Placide R h17 Bracewell av
" Raoul J emp WPA h31 Veazie (5)
" Ulric H emp APW h29 Wood Blackinton
" Victor E elec B&M h31 High
" William E emp APW h669 State
Duquette A Flora h140 Ashland
" Alexander chauf r19 Holden Lane
" Alfred emp Briggsville h28 Main
" Andrew retired r90 Center
" Anna C emp APW h28 Main
" Arthur J emp GSCo h43 Hall
" Bertha r Notch rd Bray
" Charles H emp WSSCo r561 W Main
" Edward J emp SH&Co h Notch rd Bray
" Felix lab h3 Raymond ct
" Henry E emp SH&Co h561 W Main
" Joseph retired r140 Ashland
" Margaret E emp WPWks r rear 387 River
" Mary Mrs r575 W Main
" Ralph emp SH&Co r Notch rd Bray
" Raymond emp APW r28 Main
" Walter emp S Spec Co r96 Holden
" Wilfred emp SH&Co r Notch rd Bray
Durand George A prop Wellington Hotel Barber Shop h24 Spring
" Harvey M emp APW r20 Hooker
" Onesime stone mason h20 Hooker
Durant Alexander F emp Norad Mills h402 W Main
" Alexander P emp S Spec Co h rear 388 Union
" Alfred N mason h148 Prospect
" Dorothy emp N A Hosp r150 Pleasant
" Edward J r402 W Main
" George F emp Pittsfield h6 Wheeler av Clarksburg
" Mary E (Mrs George F) emp APW h6 Wheeler av Clarksburg
" Mary R r402 W Main
" Russell W student r148 Prospect
" Ruth E r402 W Main
Durkee Marion F wid Harold C r63 Franklin
Durnin Bridget A wid John J r299 Main
DURNIN BROS Charles A Durnin prop book and job printing 43 Center see top lines
DURNIN CHARLES A (Alice T) prop Durnin Bros h102 Notch rd Braytonville
" John F tchr Drury HS r299 Main
" Martha E tchr Mark Hopkins School r299 Main
" Mary Rose student r102 Notch rd Bray
" Roselyn wid Joseph E h13 Holbrook
Durocher Andrew chauf BC&GCo h50 Spring
" Archie emp APW r15 River
" Charles H r18 Dover
" E F & Son James E Durocher prop barbers 25 Eagle
" James E prop E F Durocher & Son r8 Luther
" Joseph L emp B&M h136 Ashland
" Margaret M r50 Spring
" Mary wid Edward F h148 Prospect
" Maud Mrs emp GSCo r66 Summer
" Northrop emp GSCo r50 Spring
Durocher Viola M seamstress r150 Prospect pl
Durrans Sarah A r197 State rd Bray
Duso Mary J ins 82 Main r Wellington Hotel
Dustin Arthur H emp S Spec Co h1475 Mass av Blackinton
" Harold L emp APW h6 Crossey pl
" Leslie R emp APW r6 Crossey pl
Duval Henry T prop Duval's Market h80½ Holbrook
" Madelyn V sten Pittsfield r80½ Holbrook
" Russell E clk Duval's Market res Williamstown
Duval's Market Henry T Duval prop 52 Holden
Duverney Dorothy emp WSSCo r215½ Houghton
" Leo D emp WSSCo r215½ Houghton
" Martha A Mrs r421 River
" William emp WSSCo h215½ Houghton
Duxbury George W foreman NET&TCo h174 Houghton
" George W Jr emp S Spec Co r174 Houghton
" Marion F emp J J Newberry Co r174 Houghton
Dvorkin Nathan (Strauss Stores) r58 Chase av
Dyer Donald G student r1495 Mass av Black
" George A emp G Mills h1495 Mass av Blackinton
" Harry D emp WSSCo h138 Church
Dynes C Pearl (Mrs Walter) emp HMC r202 Union
" Walter emp APW r202 Union
Dyson Elizabeth C emp Williamstown r52 Bryant
" Mary A student r52 Bryant
" Samuel R mach printer APW h52 Bryant
" William S emp APW r52 Bryant
Dzya John weaver h W Shaft rd

EADIE MARGARET wid Daniel h2 Church Hill Blackinton
Eagar Alston master mech G Mills h41 State rd Greylock
" Herbert W emp Taconic Hall State Teachers College h326 W Main
Eagle Furniture Exchange Walter E Murray prop 149 Eagle
" Garage Alfred Beaudoin Jr prop 22 Porter
" Geocery Co (Henry J and William Kronick) 153-155 Eagle
" Shoe Repairing Frank Guzzie prop 151 Eagle
" St Bakery Wm Owen prop 57 Eagle
Earl Fred G h151 Houghton
" Herbert r151 Houghton
" Herbert G r151 Houghton
" Mary J (Mrs Fred G) emp Adams h151 Houghton
Earl's Service Station Earl J Reynolds prop 97 Ashland
Easland Howard M r55A River
Eaton Harriet A wid Frank E h112 N Holden
" Joseph emp APW r School Clarksburg
Eberhardt Robert emp APW h292 Houghton

YARTER COAL CO. Anthracite COAL Bituminous
24 ASHLAND STREET TELEPHONE 9 NORTH ADAMS

Ebert Harry M driver Ry Exp Co r1077 Mass av Blackinton
Eckler Betsy r110 Center
" Roy A emp city r110 Center
ECONOMY PRINT SHOP Charles E Shea mgr printers 54 Holden see p 56
" Service Mrs Sadie L Finklestein prop general repair service 104 River
Eddie's News Edward J Ashkar prop news dealer 21 Center
Eddy Arthur J emp HMC h66 Kemp
" David r57 Spring
" Merrill stock clk Noel Inc r YMCA
Edgerton Francis P salesman NBGCo r12 Rock
" Julia P wid Norman r12 Rock
Edmans Mabel A Mrs h Franklin Clarksburg
Edmonds Jane (Mrs William J) maid N A Hosp h72 Marietta
" William J truck driver WPWks h72 Marietta
" William J Jr student r72 Marietta
Edson A Sidney treas-mgr N A Garnetting Co res Adams
Edwards Frederick emp Wellington Hotel r Berkshire Apts (118)
" John emp WPWks r17 Bank
" Osborne M spinner BCo h124 Bracewell av
" Walter C emp BCo h1010 State rd Blackinton
EGAN JOHN J (Alice E) mgr Metropolitan Life Insurance Co h505 W Main see p 44
" Thomas emp state r48 N Holden
" Thomas J emp BCo r30 Quincy
Eichert Adam emp Williamstown h161 River Blackinton
" Catherine teacher r161 River Blackinton
" Magdaline teacher Hartford Conn r161 River Blackinton
ELDER EDWARD J (Agnes A) prop The Minute Man Printing Co h111 Glen av
" Elizabeth M clk Cota Wholesale Corp r246 Franklin
" George L emp Williamstown r246 Franklin
" Jennie M clk WPWks r246 Franklin
" John loom fixer HMC h246 Franklin
" William J emp The Minute Man Printing Co h41 Glen av
Eldred Herbert A millwright APW h76 Veazie
Eldridge Arthur F (Harriet M) architect 85 Main (306) res Shelburne Falls Mass
" Carre F wid Albert G h25 Dover
" Frederick D pres-treas N A Wholesale Co h111 N Holden
" Helen E r111 N Holden
" Oliver F emp Schenectady N Y r25 Dover
" Paul W salesman N A Wholesale Co h68 Davenport
Electrolux Inc Frank Giacco mgr vacuum cleaners 85 Main (302)
ELKS CLUB 100 Eagle see p 27
Elliott Alice E emp G Mills r47 Taft Grey
" Mary E wid John W h47 Taft Greylock
Ellis Mary (Mrs Thomas R) emp WSSCo h49 Hall
Ellis Thomas R clk Mohawk Chief h49 Hall
Ellsworth Roy E truck driver W M Potter Grain Stores res Williamstown
Elm Manor The Mrs Amanda M McKane prop rooms 521 W Main
Elmer Alfred E overseer HMC h18½ Wesleyan
Elsner Conrad H loom fixer G Mills h344 State rd Greylock
" Herbert chauffeur Feder Furniture Co r344 State rd Greylock
Elting Earl S emp Modern Dairy res Williamstown
Emanuel Leon F salesman r17 North
Embry Harry N h327 Beaver
" Sophia (Mrs Harry N) emp S Spec Co h327 Beaver
Emery Anna emp APW r1342 Mass av Blackinton
" Mildred (Mrs Robert W) nurse 24 State rd h do
" Richard C loom fixer BCo h1342 Mass av Blackinton
" Richard C Jr student r1342 Mass av Blackinton
" Robert W emp Ensign & Smith h24 State rd
" Winifred (Mrs Richard C) emp BCo h1342 Mass av Blackinton
Empire Auto Body Works (Harold Hamel and Clarence Goulet) 80 River
Eng Woo laundry wkr 38 Eagle r do
England Emma (Mrs Ralph F) emp G Mills h573 State rd Greylock
" Ralph F emp G Mills h573 State rd Greylock
English Anna wid John hskpr 552 State rd Greylock r do
" Arthur J collector M Schmidt & Sons r W Main
" Katherine (Mrs Raymond J) emp HWCB Co h75 Spring
" Raymond J emp G Mills h75 Spring
" William emp GSCo h427 W Main
ENSIGN DANIEL J (Nora A) (Ensign & Smith) h28 E Quincy
ENSIGN & SMITH (Daniel J Ensign and Sterling E Smith) coal, gasoline and oil dealers 14 Center see front cover
Entin Anna emp N Y City r169 Liberty
" Harry grocer 48 Marshall h169 Liberty
Ercoliani Umberto (Hub Restaurant) r17 Beacon
Erickson Anna wid Adolph r54 Pattison av
" Ruth teacher Brayton School r54 Pattison av
Erler Richard weaver G Mills r39 Center
Ermisch Mary (Mrs Milton C) emp B Co h57 Prospect av Blackinton
" Milton C weaver B Co h57 Prospect av Blacksinton
ERNSO RAYMOND W mgr Goodrich Silvertown Stores h25 Laurel av
Errichetto William emp APW h345 Walnut
Esposito Dominic counterman DiLego's Diner r73 Veazie
" Frank janitor NBGCo h26 Francis

DURNIN BROTHERS BOOK AND JOB PRINTING
43 CENTER ST. Tel. 803 NORTH ADAMS, MASS.

Esposito Horace prop Esposito's Reataurant r73 Veazie
" Lucie R emp GSCo r73 Veazie
" Saverio retired h73 Veazie
Esposito's Restaurant Horace Esposito prop 116 Marshall
Estes Earl r Notch rd Bray
" Elmer D emp B Co h Notch rd Bray
" Ervin L driver Shippers Service r317 River
" Evilina E (Mrs Walter E) emp Adams r Notch rd Bray
" Frank M lab h400 River
" Frank R emp APW h231 River
" Franklin T weaver Norad Mills h593 W Main
" Franklin T Jr emp APW r593 W Main
" June r317 River
" Lawrence h139 E Quincy
" Loren C farm hand r Notch rd Bray
" Melvin roofer r317 River
" Rita M r Notch rd Bray
" Rose (Mrs Frank) clk W T Grant Co h231 River
" Walter E emp Adams h Notch rd Bray
Ethier Alfred J emp G Mills r469 State rd Greylock
" Benjamin J emp G Mills h554 State rd
" Edward F emp Noel Inc h157 River
" Emma wid Henry J h97½ Bracewell av
" Gladys V (Mrs Edward F) emp S Spec Co h157 River
" Irving F emp S Spec Co h37 Bryant
" Leo R emp G Mills r97½ Bracewell av
" Leona L emp G Mills r469 State rd Greylock
" Mary R r469 State rd Greylock
" Rita I clk General Cleaners & Dyers Co r97½ Bracewell av
" Zotique L h469 State rd Greylock
Eurbin Louis W truck driver r12 Potter pl
Euvrard August E plumber h81 Summit av
Evans Alice G emp HWCBCo r25 Park av
" Alice H wid Richard N r25 Park av
" Barbara H student r69 Frederick
" Edward G emp NET&TCo h69 Frederick
" Ernest emp G Mills h1337 Mass av Blackinton
" Everett emp B Co r761 Mass av Bray
" Fanny h1414 Mass av Blackinton
" Frederick T emp B&M frt depot h54 Pattison av
" Gertrude r54 Pattinson av
" Grace nurse 54 Pattison av r do
" Howard L emp B Co r761 Mass av Bray
" Mae N wid William J h153 Corinth
" Richard retired h1263 Mass av Blackinton
" Vera r1337 Mass av Blackinton
" Walter E emp NET&TCo h761 Mass av Bray
" Walter E Jr emp APW r761 Mass av Bray
Ewing Andrew H h96 Bracewell av
EXCELSIOR PRINTING CO Mrs Amy B Roberts prop 181 Bracewell av see p 56
Exford Beatrice Mrs h32 Bank (4)
Exford Belle wid William H Jr r12 Davidson Blackinton
" Isabella wid William H h12 Davidson Blackinton

FACCHETTI ANGELO emp Richmond Hotel h119 off State
Fachini Anthony emp APW h199 State
" John J salesman NBGCo h158 W Main
" Lino farmer h Reservoir rd Bray
" Madeline wid Anthony r276 Walnut
" Renee (Mrs John J) clk S Spec Co h158 W Main
Fairbanks Isabel M Mrs h103 Main (418-419)
" Robert A clk APW h55 First Bray
Fairs George A (William Fairs & Sons) r59 Kemp av
" William (Wm Fairs & Sons) h59 Kemp av
" Wm Jr (Wm Fairs & Sons) h38 Burnham
" William & Sons (Wm and Wm Jr and George A Fairs) props Berkshire Monumental Wks 1070 Church
Faivre Henry h Prospect pk
Falbo Dominic fireman APW h27 Nelson
" Frank emp APW r27 Nelson
" Patsy emp APW r27 Nelson
Falco Columbia student r21 High
" Donato D fireman NBGCo h21 High
" Frank emp WPWks h20 Gallup
" Mark C clk 53 Main r21 High
" Mary shoe opr r21 High
" Pasquale emp APW h68 Furnace
Falcon Napoleon Jr gardener h27 Wheeler av Clarksburg
" Pauline emp GSCo r27 Wheeler av Clarksburg
" William Jr clk People's Market r25 Wheeler av Clarksburg
" William N emp People's Cash Market h25 Wheeler av Clarksburg
Fallon Arthur h371 River
" Bernard clk C H Cutting & Co r475 W Main
" Edward J foreman APW h41 Holbrook
" George B emp APW h30 Lincoln
FALLON HELEN V (Mrs James W) mgr-asst treas Berkshire Morris Plan Co h118 Bracewell av
" James W salesman Spofford Motors h118 Bracewell av
" Leo A emp NBGCo h475 W Main
" Leo M student r475 W Main
" Margaret h473 W Main
" Marie r473 W Main
" Martin J emp APW h263 State
" Michael F J ins agt r137 River
Falvey Catherine wid Dennis h273 Ashland
" Francis cigar mkr Banker Cigar Co r273 Ashland
Fanning Ellen r City Infirmary
Fanny Arvilla C r Samuel Fanny
" Samuel emp APW r Burdickville
Fares Mary F Mrs seamstress r62 Marshall
" —see Fairs
Farinon Adelina M emp S Spec Co r34 Francis
" Angelo counterman Hub Restaurant h118 State

NOEL INCORPORATED Farm Lighting Plants and Equipment
218 ASHLAND STREET - - TELEPHONE 320

Farinon Julia M Mrs h34 Francis
FARINON LOUIS prop Lindy's Grill & Cocktail Bar h8 Secor av
" Orlando B student r34 Francis
Farley Brendon K emp NY City r82 Liberty
" Clarence A emp GSCo h176 Houghton
" Elizabeth A wid James S h11 Union (2)
" Eugene M emp JHMCo and trucking Eagle Clarksburg h do
" Fannie H wid Daniel h Eagle Clarksburg
" Isabelle J r82 Liberty
" Terrance C emp state highway dept r561 Main
" Timothy C emp Williamstown h82 Liberty
Farnum Harold K emp S Spec Co h405 Eagle
" Irving W dyer APW h36 Holden
Farrar Ariel emp APW h16 Holden
" George H h189 E Quincy
" Harold S emp WSSCo r8 Adams
" Helen (Mrs Ariel) emp G Mills h16 Holden
Farrel Harold emp WSSCo r8 Adams
Farrell John J r86 Eagle
Farris Harry conf 337 River h do
Fasani Giovanni lab APW h107 Furnace
" John emp APW r107 Furnace
Faucher—see Foucher
Faustini Bernard prop Faustini Shoe Repairing h12 Adams
" Bert emp Texaco Super Service Sta r128 State
" Domenic emp APW r10 Adams
" John emp APW h10 Adams
" Joseph r10 Adams
" Shoe Repairing Bernard Faustini prop 6 Marshall
" Viola (Mrs Bernard) emp B Co h12 Adams
Favreau Clara B wid Arthur h266 Ashland
" Flora wid Wilfred N h90 Union
" Francis A emp APW r266 Ashland
" Frederick weaver SH&Co h273 Beaver
" Jeannette emp HMC r522 Union
" Joseph N emp APW h522 Union
" Lillian (Mrs Joseph N) emp HMC h522 Union
" Raymond emp Adams r7 Washington av
Fayerweather Lillian C wid Joseph h31 Davidson Blackinton
FAZAKERLEY JOSEPH E service mgr Jones Motor Sales res Pittsfield
Featherston Francis J emp WPWks r23 Johnson
" Mary h11 N Holden
" Roseanna wid Timothy J h23 Johnson
FEDER FURNITURE CO Max Feder prop furniture 12-20 Marshall see p 39
FEDER HENRY (Esta B) emp Feder Furniture Co h38 West End ter Bray
FEDER JOSEPH emp Feder Furniture Co r27 Hudson
FEDER MAX (Rachael) prop Feder Furniture Co h27 Hudson
Federal Surplus Commodities (Mass Div) Euclide Blouin warehouse supv, Mrs Dorothy Coughlin sr acct distribution center Bank c Summer
Federation of Churchmen's League sec-treas George H Bedford. Meets at various Protestant Churches included in membership
Fee John F mail carrier h9 Elm
" Mary wid Peter J h23 Nelson
" Vincent clk Blackinton Store res Adams
Felix Arthur emp WPA r39 Potter pl
" Catherine (Mrs Raymond) emp S Spec Co h86 Marietta
" Charles G emp APW r93 Bracewell av
" Gladys R Mrs r123 Meadow
" Helen F emp S Spec Co r93 Bracewell av
" John H emp WPWks h49 Phoenix
" Joseph A emp APW h28 Frederick
" L Harold r93 Bracewell av
" Louis A WPA inst h93 Bracewell av
" Raymond emp NA Window Cleaning Co h86 Marietta
Fenton John mldr JHMCo h5 Crowley av
Ferguson Elizabeth M Mrs r46 Hall
" James T surveyor h326 Ashland
" Peter H h27 Arnold pl
" Teresa V sec to pres State Teachers College r27 Arnold pl
Fern Edward J Jr emp NA Transcript h216 State rd Bray
" Ellen E wid Emanuel J h43 South
" Mary A clk APW r43 South
" Monica emp APW r43 South
" Paul R emp APW r43 South
Ferrara Frank foreman B&M h124 State
" John emp C H Cutting Co h281 Walnut
" Katherine emp S Spec Co r23 Lyman
" Salvatore emp GSCo h23 Lyman
" Thomas emp GSCo h51 Arnold pl
Ferris Ferris emp Massoud Ferris r549 Main
" Geo barber shop 39 State h12 Auburn av
" Harry emp WSSCo r12 Auburn av
" James H auditor NYCRR r84 Washington av
" Louis barber 39 State r12 Auburn av
" Margaret hairdresser Orchid Beauty Salon r12 Auburn av
" Massoud produce peddler h549 Main
" William emp APW h61 River
Fessenden Arthur bkpr B Co r1431 Mass av Blackinton
" Elizabeth wid Arthur emp Model Laundering Co h1374 Mass av Blackinton
" G Harold emp BCo r1374 Mass av Blackinton
Fic John h66 W Main
Fiege Herbert R (Jessie M) physician 85 Main (326-332) h32 Highland av
Field Agnes E wid Albert H h143 Notch rd
" Arthur W truck driver 48 State h151 Notch rd Bray
" Cora B wid J Herbert h520 Church

BERKSHIRE FURNITURE CO. A FULL LINE OF KROEHLER FURNITURE and RED CROSS BEDDING
33-35 EAGLE ST. TEL. 2070

SEE US FOR
RCA, PHILCO —RADIOS—
M. SCHMIDT & SONS
42 ASHLAND ST. TEL. 1825

Field Floyd H r143 Notch rd
" Frank R farmhand h145 Notch rd Bray
" Kenneth S asst supt elec distribution NBGLCo h170 Bracewell av
" Robert L emp Stamford Vt h41 Ashland
" —see Fields
Fielding Arthur L h Avenue E
" Jennie L wid John h9 Sperry av
" Sylvester J r9 Sperry av
Fierro George J h12 Oak av
" Pauline wid Nicholas h243 State
" Peter J h100 W Main
" Regina I (Mrs Peter J) emp GSCo h100 W Main
Filiault Albert r13 Potter pl
" Arthemise wid Cyprien r168 Union
" Edmond painter h199 State
" Edward emp HMC h167 Liberty
" Emile A r5 N Holden
" Henry emp G Mills h10 Rand
" Isaac r13 Potter pl
" Joseph emp S Spec Co r168 Union
" Lillian emp S Spec Co r168 Union
" William emp Sox's Tavern h168 Union
Filigetti James emp Hub Restaurant h25 Lincoln
" Orlando r25 Lincoln
FILLMORE FARMS INC dairy products Albert J Brignolo mgr 17 State see top and bottom lines
Finardi Alma emp S Spec Co r405 River
" Angelo emp APW h405 River
" Louis r405 River
Finkelstein Samuel mgr Economy Service h165 River
Finlayson Doris Mrs emp WPA h79 W Main
Finnegan Thomas supt Mass State Highway Comm h683 Main
Fiorentino Gregorio emp APW h137 W Main
" Julia clk J J Newberry Co r137 W Main
" Mary T emp McCraw & Tatro r137 W Main
" Teresa (Mrs Gregorio) tailoress C H Cutting h137 W Main
FIRST BAPTIST CHURCH Rev Arthur T Fowler interim pastor 130 Main see p 31
" Congregational Church Rev Percy E Thomas pastor Main n Church
" Methodist Episcopal Church Rev Hanford Closson pastor 159-161 Main
" National Stores grocers Wilfred Rouillard mgr 32 Main, Max F Neirman mgr 261 River, Jordan J McSheen mgr 66 Union
" Universalist Church Rev Pliny J Allen pastor Summer
" Universalist Church The Comrades sec-treas Frederick Timoney. Meets at the church
FIRTH AGNES R asst librarian North Adams Library r33 Brooklyn
" John W mach h33 Brooklyn
Fischlein Helen F (Mrs Ray P) clk Ray Fischlein's Cash Grocery h309 Ashland
" Ray D clk 309 Ashland r do
" Ray P prop Ray Fischlein's Cash Grocery h309 Ashland
Fischlein Rose wid Robert r309 Ashland
Fischlein's Ray Cash Grocery Ray P Fishlein prop 307 Ashland
Fish Annis wid James W h63 Hall
" Weston D baker Richmond Hotel h60 Arnold pl
Fisher Joseph barber 66 Marshall h98½ Main
" Nellie Mrs h103 Main (628-629)
Fitch Ethel M wid Peter emp APW r376 Eagle
FITCH GARRETT P (Elizabeth C) treas C H Cutting & Co h170 Main
" Jennie wid George L r4 Church pl
Fitzgerald Anna wid Joseph M h49 Brooklyn
" Delia h388 Union
" Gerald emp WPWks r20 Lincoln
" James E salesman h26 Gallup
FITZGERALD JOHN F (Frances K) asst treas-office mgr Wall-Streeter Shoe Co h12 Elmwood av
" Joseph emp S Spec Co r102 Liberty
" Margaret (Mrs Timothy E) emp GSCo h16 Frederick
" Margaret wid Martin emp WPWks h20 Lincoln
" Margaret C r166 Eagle
" Mary maid 98 Church r do
" Mary r Berkshire Apts (121)
" Patrick J concrete wkr h58 Bracewell av
" Thaddeus C emp WPWks h8 Sperry av
" Thomas F bartender Richmond Hotel h166 Eagle
" Timothy E emp GSCo h16 Frederick
Fitzpatrick Alma M wid Jos F h81 Franklin
" Bernard F student r81 Franklin
" Catherine R emp S Spec Co r81 Franklin
" Edward J emp S Spec Co r81 Franklin
" John emp APW r171 Houghton
" Joseph r171 Houghton
" Mary E emp GSCo r81 Franklin
" Michael H emp city h53 Montgomery
Fitzsimmons Frank J baker 109 Main h112 Francis
Fix Howard H emp GSCo h39 E Quincy
" Vera M emp S Spec Co r39 E Quincy
Flagg Andrew S art instructor State Teachers College h7 Lawrence
Flaherty C Elsie clk F W Woolworth Co r155 Pleasant
" Catherine A wid John F h15 Freeman
" Frederick D emp 108 Center r7 Quincy
" Helen J nurse 15 Freeman av r do
" Ida Mrs h64 Kemp
" John F police capt h231 River
" John M emp WPWks h3 Center
" Mabel V tchr Drury HS r15 Freeman av
" Michael B retired h155 Pleasant
" William emp HCM r64 Kemp
Flanders Erma H emp GSCo r33 Bank (206)
" Harold emp Mrs O J Brown h575½ W Main
Flannery Catherine V nurse Rutland Vt r93 Glen av
" Francis A student r93 Glen av
FLANNERY JOHN B (Josephine) foreman composing room North Adams Transcript h93 Glen av

KYANIZE PAINTS AND VARNISH
BURLINGAME & DARBYS CO.
TELEPHONE 41 64 MAIN STREET

Flannery John B Jr emp NA Transcript r93 Glen av
" May A teacher W Burke Vt r93 Glen av
Fleming Agnes M emp S Spec Co r1304 Mass av Blackinton
" Celia G clk J J Newberry Co r1304 Mass av Blackinton
" Ellen emp EAMCo r1304 Mass av Black
" Francis J sls Shapiro Motors h344 W Main
" Grace A Mrs h62 Rand (2)
" Helen A bkpr Shapiro Motors r41 Holbrook
" Jas J emp BCo r1304 Mass av Blackinton
" John D r1272 Mass av Blackinton
" Julia A wid Michael P h77 Main
" Margaret B billing clk SH&Co r77 Main
" Mary E asst cashier Met Life Ins Co r41 Holbrook
" Michael J emp BCo h41 Holbrook
" Paul V emp city r1272 Mass av Blackinton
" Richd retired h1272 Mass av Blackinton
" Thomas J h1304 Mass av Blackinton
" Thomas P emp Norad Mills r1304 Mass av Blackinton
" William E r1272 Mass av Blackinton
Flemming Michael J plumber 37 Fuller h do
Flesatti Pietro emp APW h442 River
Fletcher Albert E Jr carp r Avenue A
" Albert E Sr retired h Avenue A
" Arthur E h rear 243½ River
" Arthur F emp APW r11 Parker
" Charles truck driver r Avenue A
" Grace (Mrs Guy) emp GSCo h180 Bracewell av
" Guy carp h180 Bracewell av
" Ida wid Henry r40 Brooklyn
" James M cutter GSCo h20 Bank
" Orrin A gas and oils 174 State rd Bray h do
" Richard F emp WPWks h60 Front
Fleury George F plumber A S Williams h103 Main (532-535)
" John V foreman S Spec Co h376 Union
" Margaret Mrs h11 Parker
" Marion (Mrs Wm) dom 56 Summer r do
" William emp WPA r56 Summer
" William emp S Spec Co r11 Parker
Flood Arthur G salesman h124 Church
FLOOD GEORGE B (Marion E) treas Sprague Specialties Co and v-pres Hoosac Savings Bank h149 Church
" George M dept head S Spec Co h85 Cherry
" Robert N student r149 Church
Floriani Angelo emp APW h159 State
" Louis driver Kaplan's Bakery r inq do
" Primo emp APW h4 Secor av
" Virginia Mrs r159 State
Florini Francis C r72 Spring
FLORINI JOHN prop Florini's Italian Garden h72 Spring
FLORINI JOSEPH V mgr Florini's Italian Garden h196 Houghton
FLORINI'S ITALIAN GARDEN John Florini prop restaurant 31-33 Holden see p 42
Floyd Beatrice emp GSCo r Berkshire Apts
" Mabelle E teacher Haskins School r51 Washington av
Flynn Edmund emp APW h34 Charles
FLYNN EDWARD F (Margaret) (Flynn & Roach) h588 Main
" Joseph emp 63 Eagle r do
" Katherine E teacher Adams r96 Hall
" Sabina wid Thomas h96 Hall
" Valeda M wid John tel opr NET&TCo h69 Northern Lights av
FLYNN & ROACH (Edward F Flynn and Joseph N Roach) funeral directors 28 Eagle see under name

Edward F. Flynn
Joseph N. Roach
FLYNN & ROACH
Funeral Chapel
Phone Office 997-W
28 Eagle Street
NORTH ADAMS MASS.

Focola Emil emp JHMCo r16 Holden
Fogg Peter music teacher 69 Main (5) h do
Foisey Hector emp JHMCo h90 Center
Foisy Louis J emp BCo h1312 Mass av Black
" Louis J Jr emp BCo r1312 Mass av Black
" Marion C emp BCo r1312 Mass av Black
" Rita C r1312 Mass av Blackinton
Foley Agnes V clk B&MRR r89 Bracewell av
" Lillian B r89 Bracewell av
" Patrick H retired h89 Bracewell av
Folino Anthony C emp APW h69 Harris
" Celia r69 Harris
" Venice R r69 Harris
Follett Leonard J salesman r60 Summer

FILLMORE FARMS, INC.
Certified Milk, Grade A Milk, Cream, Butter, Cottage Cheese, Buttermilk, Chocolated Drink, Eggs
17 STATE ST. - - - PHONE 706

SHAPIRO MOTORS EXPERT REPAIRS APPROVED LUBRICATION ROAD SERVICE
35 UNION PHONE 269

Fontaine Arthur r78 Reed
" Exiar J barber shop 142 Union h74 Reed
" F Leo emp Quadland Flowers h473 Church
" Howard H h7 Tyler
" Leo emp GSCo h671 State
" Malvina wid John h78 Reed
" —see Fountain
Foote Alfred O emp Pittsfield r rear 71 N Holden
" Bernard truck driver r109 Center
" Dorothy r71 rear N Holden
" Edward D emp city h332 Main
" Evelyn O r109 Center
" Harry J CCC r109 Center
" Lillian Mrs emp Richmond Hotel h109 Center
" Norman r149 Veazie
" William L r109 Center
" —see Pied
Foran William A Rev 2nd asst pastor St Francis Catholic Church r75 Eagle
Forbush Daisy Mrs emp S Spec Co r119 Eagle
" Ernest emp GSCo h74 Washington av
" Everett A emp NA Garnetting Co h57 Canedy
" Grace wid Franklin r57 Canedy
" Kenneth G r57 Canedy
Ford Elmer emp GSCo r YMCA
" Eva L wid Charles W h41 Notch rd Bray
" Irene clk Met Life Ins Co res Adams Mass
" Sara wid Marshall R r Wellington Hotel
FORD & MALCOLM AGENCY Joseph L Malcolm prop real estate and insurance 103 Main (204) see p 46
Foresters Tunnel City Circle F of A No 354 fin sec Mrs Frederick L (Cora E) Millis. Meets 1st and 3rd Tues in AOH Hall
Forgea Fern emp Pittsfield r44 N Holden
" George millhand r44 N Holden
" Jessie wid George h44 N Holden
Forgette Adelard emp HMC r296 Union
" Alice S emp HMC r296 Union
" Arthur E loomfixer HMC r34 Miner
" Henry lab h923 State
" Ludger r296 Union
" William h296 Union
Formhals Bernadette M (Mrs William) clk Boston Store h20 Meadow
" George L clk Merit Shoe Co r293 River
" Harry r67 Summit av
" Lester G h293 River
" Mary wid Augustus G h67 Summit av
" William A emp APWks h20 Meadow
Forsland Frank A (Forsland & Brackley) h622 Main
" & Brackley (Frank A Forsland and John E Brackley) repairing rear 15½ Main
Fort Massachusetts opp 230 State rd Bray
" Massachusetts Historical Society sec Mrs H A Gallup. Rooms and meetings in Public Library Bldg
Fortier Frank H emp GSCo h453 W Main
" William h225 Main
Fortin George J Jr weaver HMC h143 Beaver
Fortini Frank E baker Molly's Bakery h2 Tyler
" John E emp S Spec Co r2 Tyler
Fortnightly Club sec Mrs Roy D Gibson. Meets every other Tues at members' homes
Foster Addie Mrs h134 Brooklyn
FOSTER ALBERT W (Lucy B) prop Foster Dairy Farms res Stamford Vt
" Cath emp J J Newberry Co res Adams
FOSTER DAIRY FARMS Albert W Foster prop milk dealers Stamford Vt see back cover
" Eleanor M r134 Brooklyn
" William folder WPWks r17 Summer
Fostini Bortolo gas sta attd r128 State
" —see Faustini
Foucher Armond truck driver h131 Protection av Greylock
" Rosario carp h Bonair av Greylock
Fountain Edward r56 Jackson
" Elmer A emp WPWks h12 Bryant
" Evelyn r100 Union
" Gideon J bartender Peloquin Tavern h rear 449 Main
" John J elec WPWks h451 Union
" Lawrence truck driver WPWks h12 Elm
" Marie clk Paramount Theatre r451 Union
" Mary E Mrs hskpr 75 Eagle r do
" Mitchell truck opr WPWks h100 Union
" Raymond E printer APW h56 Jackson
" Raymond K emp WPWks r100 Union
" —see Fountaine also LaFountain
Fournier Anita h211 Protection av Greylock
" Arthur emp APW r115 E Quincy
" Beatrice M dom nurse r115 E Quincy
" Cecile cash J C Penney Co r115 E Quincy
" Jean D'arc r Protection av Greylock
" Leo painter r211 Eagle
" Philomene wid Emile h115 E Quincy
" Wilfred h134 Brooklyn
Fowler Albert E mgr Paramount Theater h525 Church
FOWLER ARTHUR T REV interim pastor First Baptist Church h18 Chase av
" Donald W prin Drury High School h16 Overlook ter
" Ida S Mrs h321 Eagle
Fowles Herbert E emp Norad Mills h597 W Main
" Stanley S emp SH&Co r597 W Main
Fox Alma M (Mrs Francis J) hskpr 179 North h66 Veazie
" Charles W counterman Noel's Lunch Bar h36 Holden
" Edward emp State r43 Notch rd Bray
" Edward J senior registrar Mass State Employment Service r PO Box 83
" Ellen F r243 River
" Florence L wid Michl J r15 Washington
" Francis J h66 Veazie
" Francis W foreman JHMCo h243 River
" John emp APW r66 Veazie
" Thomas W emp JHMCo r287 River
Foy Albert E emp APW h225 North
" Eugene emp APW h22 Veazie
" Pauline emp S Spec Co r22 Veazie
Franceschetti Rudolph emp APW h117 Eagle
Franceschini Guy A r143 State
" Joseph lab h23 Frederick
Franchere Mary E clk JHMCo h63 Wall

THE S. B. DIBBLE LUMBER CO.
UPSON WALL BOARD BIRD'S ROOFING

Franchini Angelo emp APW h189 State
Franchomme George bkpr Owens Garage h1 Bryant
Francis Frank emp APW h50 Charles
" Leslie T emp APW h131 River
" Leslie T Jr student r131 River
" Robert retired r131 River
" Robert J printer APW h50 Chase av
" Thomas J emp S Spec Co h400 W Main
Frank Ewald H emp APW h29 Owens av
Franklin Laundry Grace I Calnan prop 90 Marshall
" Store The Albert J Martell prop 115 Franklin
Frank's Express Frank M Casuscelli prop 283 Houghton
Franzoni Claudio emp Herbert A Orr Co h361 State
Fraternal Order of Eagles North Adams Aerie No 310 sec Louis LaFreniere. Meets 1st and 3rd Mon 95 Main
" Order of Eagles North Adams Aerie Auxiliary. Meets 2nd and 4th Tues at Eagles Hall
Frazer George emp APW h Reservoir rd
" George Jr r Reservoir rd
" Jesse I dietitian NA Hosp r do
Frechette Fred emp APW h25 Walnut
Fredette Arthur emp WPWks h49 Hall
" Eugene G weaver HMC h114 Reed
Freedman Celia (Mrs John) prop The Peerless Millinery h87 Church
" John mgr The Peerless Millinery h87 Church
" Lottie Mrs r188 Pleasant
Freeman Grace lab tech NA Hosp r112 N Holden
" Grace L dom 84 Holbrook r do
" Kate wid Arthur h112 N Holden
" Louise T sec Rev A T Fowler r112 N Holden
FREEMAN LUCIEN agt Metropolitan Life Insurance Co res Adams Mass
French Arthur W r27 Wall
FRENCH E A & CO (Edwin A French and Harry J Pierpon) insurance and real estate 111 Main see p 45
FRENCH EDWIN A (Mary H) (E A French & Co) h27 Wall
FRENCH MARY H (Mrs Edwin A) bkpr E A French & Co h27 Wall
" William retired r46 State
Fresola Lena waitress Lindy's Restaurant r68 W Main
" Margaret Mrs h68 W Main
Friedenman Ethel (Mrs William) emp JHM Co h9 Davenport
" William salesman h9 Davenport
Frisby Francis E emp APW r117 Eagle
" Leo lineman NBGCo h117 Eagle
Fugere Arthur H projectionist Paramount Theatre h45 Porter
Fulginiti Augustine emp APW h75 W Main
" George r70 W Main
" Joseph emp APW h70 W Main
" Joseph emp APW h209 Veazie
" Mary V r70 W Main
Fulginiti Nicholas emp GSCo r70 W Mai
Fuller Albert L emp Welfare dept r86 Cleveland av
" Grace E r63 Montana
" Grace L student r217 River
" James M (Mary A) prop The Clinical Lab h42 Holbrook
" Janet Mrs r111 Church
" Jeanne E h63 Montana
" Jennie wid Walter r175 River
" Josephine E r63 Montana
" Kath E wid Charles W h86 Cleveland av
" Marjie (Mrs Albert L) teller Berkshire Morris Plan r86 Cleveland av
" Viola A lib asso North Adams Public Library r63 Montana
" William h211 Houghton
Fullerton Bridget wid James M r57 Beacon
" James F emp APW h57 Beacon
Fullington Ella Mrs r111 Bracewell av
Fumento Antoinette Mrs h313 River
" Phyliss D r313 River
" Rose M r313 River
" Vita L emp GSCo r313 River
Furlong Edw J prntr WPWks h28½ Jackson
" Robert retired r28½ Jackson
FURST ELISABETH H MRS librarian North Adams Public Library h388 Church
Furtak Waclaw emp BCo h33 Central av

GABRINER DAVID h171 Liberty
" Samuel rooms 46 Center h do
Gadek John r39 Ashland
" Sophie dom 80 Elmwood av r do
GADSBY EDWARD N (Isabelle H) lawyer 85 Main (428) h73 Elmwood av
Gadza Henry emp G Mills r66 Summer
Gaffey Dominic A retired h321 W Main
" Dominic student r331 W Main
" Edward emp APW r66 Summer
" Florence (Mrs Patrick H) emp SSpecCo h150 Prospect
" James J emp WPWks h21 Meadow
" Lillian P Mrs h331 W Main
" Margaret r321 W Main
" Mary (Mrs Patrick) emp GSCo h329 W Main
" Patrick weaver SH&Co h329 W Main
" Patrick H chauffeur h150 Prospect
" William J emp APW h53 Phoenix
Gaffney Katherine wid John h16 Holden
Gage Annie wid Charles r31 Temple
" Helen T office clk GSCo r115 Brooklyn
" John emp APW h285 River
" Walter emp HMC r285 River
Gageant Beatrice clk F W Woolworth Co r34 Phelps av Greylock
" George J emp G Mills r34 Phelps av Greylock
" Henry L janitor Holy Family Church h34 Phelps av Greylock
" Richard emp G Mills r34 Phelps av Greylock
" Rita A nurse G Mills r34 Phelps av Greylock
Gagliano Antonio shoe repairing 74 Union r103 Eagle

F. B. OLIVER & CO. | **OFFICE SUPPLIES**
18 STATE ST. - - - TEL. 351

Gagliano Michael r69 Main
Gagliardi Evelyn clk Frank DiLego r11 Duggan
" Louis E student r11 Duggan
" Mary C wid Pasquale h11 Duggan
" Pasquale draftsman NBGCo r11 Duggan
" Thomas cutter WSSCo h8 Brooklyn ter
Gagner Ernestine wid Mose h55 Arnold pl
" Euclide M policeman r55 Arnold pl
" Frederick J driver H A LaBrie & Co r17 Gallup
" —see Gronyea also Gonyea
Gagnier Mina E wid Joseph A emp APW r48 Spring
Gagnon Anna (Mrs Francis H) bkpr M Schmidt & Sons h73 Chase av
" Delia M r91 Cliff
" Francis H emp WPWks h73 Chase av
" George H Rev retired r91 Cliff
" Isabelle wid John h101 Cliff
" John V emp APW h47 N Holden
" Joseph emp Pittsfield h105 Greylock av Greylock
" Joseph N emp WPWks h115 Cliff
" Josephine M opr NET&TCo r115 Cliff
" Leo C emp APW r115 Cliff
" Levi h99 Cliff
" Mary emp NAHosp r do
" Mary wid Alfred L r33 Bank (205)
" May (Mrs John V) emp APW h47 N Holden
" Rose M emp WSSCo r99 Cliff
" Viola M nurse Boston r115 Cliff
Gaimari Louis shoe repairer 25½ Main r82 Holden
" —see Gamari
Gainer Daisy wid Henry r380 Houghton
Gale John E treas Gale Shoe Mfg Co res Newton
" Shoe Mfg Co shoe mfrs Brown treas John E Gale
Galipeau Armand E painting cont 318 Ashland h do
" Ernest emp WPWks h63 Central av
" Ernest Jr emp WPWks r63 Central av
" Germain painter h487 Walnut
" Helen C emp F W Woolworth Co r63 Central av
" Henry E emp city water works r63 Central av
" Phillip L r63 Central av
" Robert E r63 Central av
" Rose N clk F W Woolworth Co r63 Central av
Galipo Albertine maid 75 Eagle r do
Gallagher Frank trucking 32 Holden r do
" Helen wid James h20 Bradley
" James H clk APW r20 Bradley
" Lawrence W emp APWCo r20 Bradley
" Richard A emp GSCo r20 Lincoln
Gallese Alfred F emp APW h121 Bracewell av
" Arthur J const wkr h28 Dover
" Henry emp Berkshire Lunch h71 Quincy
" Joseph J steward h90 Johnson
" Josephine clk GSCo r232 Houghton
" Mary emp WSSCo r232 Houghton
Gallese Norma (Mrs Henry) emp Renfrew r71 Quincy
" Romeo clk 59 Center r232 Houghton
" Rose wid Angelo h232 Houghton
Galli Mario color mixer APW h153½ State
Galligan Charles F chauffeur L A Simmons r316 Union
" Joseph mech city h450 Main
" Rose wid Michael F h316 Union
Gallup Chester A emp Renton Baking Co h39 N Holden
" Corrinne (Mrs Chester A) cashier Sears Roebuck & Co h39 N Holden
GALLUP HARVEY A (Kathryn L) pres-treas Harvey A Gallup Agency Inc, pres Western Massachusetts Finance Co and agt New England Mutual Life Ins Co, treas The S B Dibble Lumber Co and real estate 85 Main (516-520) h36 Cherry see insert opp name
GALLUP HARVEY A AGENCY INC insurance 85 Main (516-520) pres-treas Harvey A Gallup; sec Kathryn L Gallup see insert opp name
GALLUP HARVEY A JR (Margaret) pres-mgr The S B Dibble Lumber Co h420 Eagle
GALLUP KATHRYN L (Mrs Harvey A) sec Harvey A Gallup Agency Inc h36 Cherry
" Louise E h65 Meadow
" Oresta A wid Joel W h54 Lawrence av
Galusha Walter J (Berkshire Hardware & Farm Equipment Co) r20 Meadow
Galvin William physician and surgeon 1627 Mass av Blackinton r do
Gamache Albert driver Horn's Taxi h430 River
" Albert driver r430 River
" Beatrice (Mrs Joseph N) emp HMC h Eagle Clarksburg
" Ernest emp GSCo h16 Hooker
" Felix emp SSpecCo r89 Liberty
" George carp h636 Union
" James D emp APW h7 Washington av
" Joseph h Walden School rd
" Joseph N emp 147 Ashland h Eagle Clarksburg
" Pearl emp GSCo r636 Union
" Romaldi emp GSCo r636 Union
Gamari Amelia r12 Frederick
" Ernest emp GSCo r12 Frederick
" Henry F emp SSpecCo h117 Eagle
" Jerry emp APW r12 Frederick
GAMARI JOSEPH F agt Metropolitan Life Insurance Co h323 Houghton
" Louis r rear 82 Holden (3)
" Michael emp WPWks r12 Frederick
" Silvio r12 Frederick
" Theresa teacher r12 Frederick
Gangemi Michael A physician 96 Summer h98 do
Garagano—see Garofano
Garand Cecelius emp WPWks h168 Union
" Henry J emp WPWks h42 Gallup
" Lionel B mech Mohawk Garage h82 Prospect
Garceau Adelard r12 Luther
" Albert J painter h8 Holden

INSURANCE
of Every Description

HARVEY A. GALLUP AGENCY
516-520 New Kimbell Building Phone 58

HARVEY A. GALLUP
REAL ESTATE
516-520 New Kimbell Building NORTH ADAMS

NEW ENGLAND MUTUAL
LIFE INSURANCE COMPANY
BOSTON, MASS.
Chartered 1835
ALL FORMS OF LIFE POLICIES
ENDOWMENT POLICIES
LIFE INCOME POLICIES
HARVEY A. GALLUP, Special Representative
KATHRYN L. GALLUP, Agent

F. B. OLIVER & CO. | **OFFICE SUPPLIES**
18 STATE ST. - - - TEL. 351

Gagliano Michael r69 Main
Gagliardi Evelyn clk Frank DiLego r11 Duggan
" Louis E student r11 Duggan
" Mary C wid Pasquale h11 Duggan
" Pasquale draftsman NBGCo r11 Duggan
" Thomas cutter WSSCo h8 Brooklyn ter
Gagner Ernestine wid Mose h55 Arnold pl
" Euclide M policeman r55 Arnold pl
" Frederick J driver H A LaBrie & Co r17 Gallup
" —see Gronyea also Gonyea
Gagnier Mina E wid Joseph A emp APW r48 Spring
Gagnon Anna (Mrs Francis H) bkpr M Schmidt & Sons h73 Chase av
" Delia M r91 Cliff
" Francis H emp WPWks h73 Chase av
" George H Rev retired r91 Cliff
" Isabelle wid John h101 Cliff
" John V emp APW h47 N Holden
" Joseph emp Pittsfield h105 Greylock av Greylock
" Joseph N emp WPWks h115 Cliff
" Josephine M opr NET&TCo r115 Cliff
" Leo C emp APW r115 Cliff
" Levi h99 Cliff
" Mary emp NAHosp r do
" Mary wid Alfred L r33 Bank (205)
" May (Mrs John V) emp APW h47 N Holden
" Rose M emp WSSCo r99 Cliff
" Viola M nurse Boston r115 Cliff
Gaimari Louis shoe repairer 25½ Main r82 Holden
" —see Gamari
Gainer Daisy wid Henry r380 Houghton
Gale John E treas Gale Shoe Mfg Co res Newton
" Shoe Mfg Co shoe mfrs Brown treas John E Gale
Galipeau Armand E painting cont 318 Ashland h do
" Ernest emp WPWks h63 Central av
" Ernest Jr emp WPWks r63 Central av
" Germain painter h487 Walnut
" Helen C emp F W Woolworth Co r63 Central av
" Henry E emp city water works r63 Central av
" Phillip L r63 Central av
" Robert E r63 Central av
" Rose N clk F W Woolworth Co r63 Central av
Galipo Albertine maid 75 Eagle r do
Gallagher Frank trucking 32 Holden r do
" Helen wid James h20 Bradley
" James H clk APW r20 Bradley
" Lawrence W emp APWCo r20 Bradley
" Richard A emp GSCo r20 Lincoln
Gallese Alfred F emp APW h121 Bracewell av
" Arthur J const wkr h28 Dover
" Henry emp Berkshire Lunch h71 Quincy
" Joseph J steward h90 Johnson
" Josephine clk GSCo r232 Houghton
" Mary emp WSSCo r232 Houghton
Gallese Norma (Mrs Henry) emp Renfrew r71 Quincy
" Romeo clk 59 Center r232 Houghton
" Rose wid Angelo h232 Houghton
Galli Mario color mixer APW h153½ State
Galligan Charles F chauffeur L A Simmons r316 Union
" Joseph mech city h450 Main
" Rose wid Michael F h316 Union
Gallup Chester A emp Renton Baking Co h39 N Holden
" Corrinne (Mrs Chester A) cashier Sears Roebuck & Co h39 N Holden
GALLUP HARVEY A (Kathryn L) pres-treas Harvey A Gallup Agency Inc, pres Western Massachusetts Finance Co and agt New England Mutual Life Ins Co, treas The S B Dibble Lumber Co and real estate 85 Main (516-520) h36 Cherry see insert opp name
GALLUP HARVEY A AGENCY INC insurance 85 Main (516-520) pres-treas Harvey A Gallup; sec Kathryn L Gallup see insert opp name
GALLUP HARVEY A JR (Margaret) pres-mgr The S B Dibble Lumber Co h420 Eagle
GALLUP KATHRYN L (Mrs Harvey A) sec Harvey A Gallup Agency Inc h36 Cherry
" Louise E h65 Meadow
" Oresta A wid Joel W h54 Lawrence av
Galusha Walter J (Berkshire Hardware & Farm Equipment Co) r20 Meadow
Galvin William physician and surgeon 1627 Mass av Blackinton r do
Gamache Albert driver Horn's Taxi h430 River
" Albert driver r430 River
" Beatrice (Mrs Joseph N) emp HMC h Eagle Clarksburg
" Ernest emp GSCo h16 Hooker
" Felix emp SSpecCo r89 Liberty
" George carp h636 Union
" James D emp APW h7 Washington av
" Joseph h Walden School rd
" Joseph N emp 147 Ashland h Eagle Clarksburg
" Pearl emp GSCo r636 Union
" Romaldi emp GSCo r636 Union
Gamari Amelia r12 Frederick
" Ernest emp GSCo r12 Frederick
" Henry F emp SSpecCo h117 Eagle
" Jerry emp APW r12 Frederick
GAMARI JOSEPH F agt Metropolitan Life Insurance Co h323 Houghton
" Louis r rear 82 Holden (3)
" Michael emp WPWks r12 Frederick
" Silvio r12 Frederick
" Theresa teacher r12 Frederick
Gangemi Michael A physician 96 Summer h98 do
Garagano—see Garofano
Garand Cecelius emp WPWks h168 Union
" Henry J emp WPWks h42 Gallup
" Lionel B mech Mohawk Garage h82 Prospect
Garceau Adelard r12 Luther
" Albert J painter h8 Holden

INSURANCE
of Every Description

HARVEY A. GALLUP AGENCY
516-520 New Kimbell Building Phone 58

HARVEY A. GALLUP
REAL ESTATE
516-520 New Kimbell Building NORTH ADAMS

NEW ENGLAND MUTUAL LIFE INSURANCE COMPANY
BOSTON, MASS.
Chartered 1835
ALL FORMS OF LIFE POLICIES
ENDOWMENT POLICIES
LIFE INCOME POLICIES
HARVEY A. GALLUP, Special Representative
KATHRYN L. GALLUP, Agent

YARTER COAL CO. Distributors for the D & E Automatic Anthracite Burner
24 ASHLAND ST. PHONE 9

Garceau Edmond janitor h111 State rd Bray
" Fred r12 Luther
" Hormidas emp SH&Co h12 Luther
" Jennie (Mrs Albert J) emp GSCo h8 Holden
" Joseph E h32 Francis
Garcon Kasper emp G Mills r41 Ashland
Gardner Brayton E roofer r427 State
" Delman (Gardner & Son) r489 State
" Gerald E asst mgr Personal Finance Co r36 Cady
" Henry (Gardner & Son) h489 State
" Isabelle Mrs r8 Pitt
" Lawrence r City Infirmary
" Lyman h8 Adams
" & Son (Delman and Henry Gardner) roofers 489 State
Gardzina Edward r69 Williams
" John lab h69 Williams
Garello Angelo J prop Capitol Lunch r14 Perry
" John B prop The Grill Restaurant h159 Eagle
" Paride emp The Grill Restaurant r159 Eagle
Garenani Anthony M emp APW h93 Liberty
" Frances emp HWCBCo r93 Liberty
" Joseph r93 Liberty
Gargalianos Stephen G emp S Anes & Co h88 Eagle
Garlick Esther O r484 W Main
" Gertrude bkpr and asst to clk Dist Court of N Berkshire h484 W Main
" Willis H piano tuner 30 Charles h do
Garmillo—see Jammalto
Garneau John retired h142 Ashland
" John Jr baker Lloyd's Bakery r142 Ashland
Garner George reserve patrolman h23 Gallup
" James emp BCo r132 River Blackinton
" James fixure G Mills h rear 587 State rd Greylock
" Mabel (Mrs James) insp G Mills h rear 587 State rd Greylock
" Marie Mrs dom NAHosp h237 River
" William H h132 River Blackinton
" William H Jr weaver G Mills and reserve officer h211 Protection av Greylock
Garofano Andrew lab r3 Morgan av
" Antonio A emp City Auto Radiator Co r3 Morgan av
" Edward G emp WPWks r3 Morgan av
" Ernest A emp GSCo r3 Morgan av
GAROFANO JAMES (Anna) (City Auto Radiator Co) h269 State
" Lena P emp GSCo r46 Marshall
" Madeline insp WSSCo h46 Marshall
" Philip P r3 Morgan av
" Savario F retired h3 Morgan av
Garratt Albert E cashier APW h215 North
" Elizabeth A wid Henry h221 North
" Esther F sten APW r221 North
Garvey Henry J emp APW h20 W Main
Garvie Gordon G emp APW r193 E Quincy
" Jas G janitor Drury HS h193 E Quincy
" James G Jr mech APW r193 E Quincy
" Joseph r193 E Quincy
Gaspardi John emp APW h Walden School rd
Gassett Florence M student r148 Crest
" Frank S emp SSpecCo h148 Crest
" Mabelle F wid Arthur F P r148 Crest
Gates—see Barron also Barriere
GATSLICK CHARLES G adv mgr North Adams Transcript h49 Marion av Braytonville
" Hannah h13 E Quincy
Gatto Pasquale C emp APW h100 W Main
Gattuso Anthony J prop Tony's Barber Shop r7 Summer
" Frank h16 River (9)
" James emp GSCo h51 Arnold pl
" Josephine N r455 Walnut
" Philip lab h12 Holden Lane
" Raymond emp G Mills h22 Hooker
" Salvatore emp WPWks h455 Walnut
" Salvatore Jr chauffeur Berkshire Ice Cream Co r455 Walnut
" Vincent emp Climax Candy Co h inq do
Gaudette Charles R painter r3 Church pl
" Charles W r47 Washington av
" Flora L emp SSpecCo r47 Washington av
" John emp SSpecCo r39 Ashland
" Joseph taxi driver h42 Eagle
" Raymond E emp HMC r47 Washington av
" Wilfred E h47 Washington av
Gaudreau Alvia (Mrs Osias J) emp HMCo h38 Gallup
" Ida opr HMCo r38 Gallup
" Julius retired h109 Gallup
" Osias J loom fixer HMCo h38 Gallup
" —see Goodrow
Gaule Herman lab r44 Taft Greylock
" Paul emp APW h44 Taft Greylock
" Paul Jr lab r44 Taft Greylock
Gaun Eleanor A emp Model Laundering Co res RD1
Gauthier Mary emp Briarcliff NY r24 School
" Regina emp GSCo h24 School
GAVETT O W Orley W Gavett prop Studebaker sales and service 195-197 Ashland see p 23
GAVETT ORLEY W (Anna Mae) prop O W Gavett h31 Chestnut
Gay Arnold L weaver BCo r24 Mill Blackinton
" Charles C tel opr Hoosac Tunnel h677 Ashland
" Charles G r677 Ashland
" Eliza wid James h24 Mill Blackinton
" Howard J patrolman NAPD h507 Union
" Hubert S emp BCo h1192 Mass av Blackinton
" Raymond L emp B Furniture Co h892 Church
" Victor S prop Vick's Auto Repair Shop h530 Church
" Wilson S patrolman NAPD h rear 160 Eagle
Gazzaniga Angelo L emp 24 Main r46 W Main
" Harold J clk 24 Main r46 W Main
" Henry F painter 24 Main r46 W Main
" Louis P prop Gazzaniga's h46 W Main
" Louis A emp SSpecCo r46 W Main

FILLMORE FARMS, INC. ICE CREAM - Everybody Notices the Difference -
17 STATE ST. PHONE 706

Gazzaniga's Louis P Gazzaniga prop 24 Main
Gebeau—see Gibeau
Geddes Anna J emp HWCBCo r4 Church pl
" Margaret J student r77 Hall
" Minnie E tel opr APW h66 Bracewell av
" William A emp APW r66 Bracewell av
GEDDES WILLIAM J (Gladys F) (Geddes & Crippen) agent Aetna Affiliated Companies h77 Hall
GEDDES & CRIPPEN (W J Geddes and H E Crippen) general insurance mgr life dept Mark S Rickards North Adams National Bank Bldg 82 Main see p 45
Gee Elizabeth wid Daniel h Doanes Lane Blackinton
Gelder George A retired r106 Holden
Gelinas Dora J teacher Johnson School r Wellington Hotel
" Josephine Mrs r4 Montgomery
" Lillian emp APW r Wellington Hotel
" Wilfred lab r4 Montgomery
Gelineau Anna (Mrs Hector R) emp GSCo r105 River
" Arthur roofer r587 State rd Greylock
" Clarence A emp WPWks h11 Union (3)
" George emp Pittsfield h31 Main
" Hector R shipping clk Lloyd's Bakery r105 River
" Joseph A h337 River
" Leward emp APW r337 River
" Mary wid Joseph h2 Marshall
" Valerie wid Joseph h587 State rd Greylock
" Valerie M emp G Mills r2 Marshall
" William emp G Mills r587 State rd Greylock
Gemmell Ira C emp APW r16 N Holden
Gendron Victor A emp APW h22 Hooker
General Cleaners & Dyers Co (Inc) cleaners and dyers 121 Holden pres-treas Clyde Colo; sec-gen mgr Patrick A Varuzzo
" Iron Works Michael J Monahan prop boiler mfrs 299 Ashland
Genesi Paul A emp APW h3 Secor av
Genest Clara student r640 State rd Greylock
" Corrine B cashier Paramount Theatre r640 State rd Greylock
" E Alice clk W G Roberts Co r640 State rd Greylock
" Fortunat L weaver G Mills h640 State rd Greylock
" Napoleon r640 State rd Greylock
Gentile Angelo emp APW r325 Walnut
" Frank emp G Mills r325 Walnut
" Gaetano emp APW r325 Walnut
" Gertrude V (Mrs Michael A) emp SSpec Co h302 Walnut
" Joseph h325 Walnut
" Michael A emp APW h302 Walnut
Geoffrion Adolph garage 61 State h do
George Alfred farmer r725 Mass av Bray
" Alfred L emp APW h51 Franklin
" Ameen emp APW r19 Center (4)
" Bessie bkpr Petri's r9 River
" Caroline wid Harry J prop Harrison Farm h725 Mass av Bray
George Clifford W farmer and produce 896 State rd Blackinton h do
" Ellias retired h9 River
" Freida r9 River
" Mary bkpr GSCo r9 River
" Mildred B (Mrs Alfred L) emp APW h51 Franklin
" Robert taxi driver r14 Central (1)
GEORGE'S TIRE, RADIATOR & BODY WORKS auto tires 147-51 Ashland pres Earl H Davenport; treas George Guettler; sec Edwin K McPeck see p 25
GERAGHTY LOUIS H (Hazel M) treas Spofford Motors Inc res Clarksburg
" Michael J emp HMC h25 Burnham
" Patrick J supt Hoosac Mills Corp h167 Corinth
" Raymond F emp HMC r25 Burnham
Gereaux—see Geraux
Germain Caroline B sten WPWks h61 Elmwood av
" Clinton emp Hoosac Marble Co h146 Kemp av
" Farina wid David r146 Kemp av
" Richard F emp APW h45 Chantilly av Greylock
" Roy D emp APW h Bradley by Kemp av
Gero Nelson emp APW r45 Central
Geroux Lonea r358 Union
Gerrie Lewis salesman Mohawk Garage r347 Main
Getman Clarence R asst cashier John Hancock Mut Life Ins Co res Cheshire
GETMAN EARL D (Grace E) (Getman & O'Hearn) h50 Highland av
" Ross B emp M Schmidt & Sons h74 Washington av
GETMAN & O'HEARN (Earl D Getman and William O'Hearn) lawyers 88½ Main
Gezuner Dorothy clk H W Clark Inc r96 Cherry
" Goodwin J peddler h96 Cherry
Ghidotti Mamie wid John h163 State
" Rudolph J emp DiLego Diner h112 Francis
Giacco Frank mgr Electrolux Inc res Pittsfield
" Grace N r90 Bracewell av
" Joseph h90 Bracewell av
" Rose emp SSpecCo r90 Bracewell av
Giamborino Joseph emp APW h100 Furnace
Gianquinto Salvatore prop Quality Shoe Repairing h8 Ryan's Lane (2)
Gibb Hamilton overseer APW r235 River
" Helen (Mrs Hamilton) emp APW r235 River
Gibbons Margaret M Mrs h103 Main (428)
" Rose M nurse 103 Main (428) r do
" William r61 South
Gibbs Fannie K wid Everett F r144 Church
Gibeau Alfred agt Prud Life Ins Co h292 Eagle
" Arcade emp SSpecCo r271 Beaver
" Armand driver Horn Taxi r271 Beaver
" Exilda M (Mrs Joseph A) emp SSpecCo h119 Eagle
" Fred h271 Beaver

NOEL INCORPORATED MOTOR TUNE-UP EXPERTS
218 ASHLAND STREET - - TELEPHONE 320

Gibeau Joseph A emp APW h119 Eagle
" Ralph clk C V W Jayne & Sons r271 Beaver
Gibson Albert J com trav h65 Church
" Mary J wid Gilbert H h65 Church
" Roy D com trav h87 Ashland
Giglio Joseph emp APWks r74 Furnace
" Mary Mrs h74 Furnace
Gigliotti Andrew baker Renton's Bakery h34 Frederick
" Celina (Mrs Patrick F) emp HWCBCo h145 Bracewell av
" Eugene r132 Witt av
" Francis emp N A Diner r16 Lincoln
" Frank N retired h132 Witt av
" Helen M emp New York r16 Lincoln
" Ida E (Mrs Victor) clk Radio Taxi h Gremes
" John emp APW r16 Lincoln
" Joseph emp JHMCo h4 Crossey pl
" Lucy (Mrs Michael) corsetiere 21 Elm h do
" Michael bus Pittsfield h21 Elm
" Nicholas emp GSCo r165 River
" Patrick F emp city h149 Bracewell av
" Peter P emp APW r16 Lincoln
" Rose M Mrs h11 Ryan's Lane
" Victor prop Radio Taxi h Grimes
" Viola r16 Lincoln
" Violet (Mrs William) rooms 12 Lincoln h16 do
" William emp APW and (N A Diner) h16 Lincoln
Gilbeault—see Guilbeault
Gilbert Alice (Mrs Robert) emp WSSCo h112 Main
" Arthur A chauffeur r82 Beaver
" George emp SSpecCo r Mrs Lula Gilbert
" John retired r82 Beaver
" Leo J driver 8 River h51 Summit
" Lulu Mrs h Eagle Clarksburg
" Robert emp GSCo h112 Main
" Wilfred G emp SSpecCo r Mrs Lulu Gilbert
Gillien Elvina Mrs r rear 77 Holden
Gillis Clara A Mrs hskpr 7 Harris r do
Gillooley Irene M clk APW r72 Chase av
GILLOOLEY JAMES agt Metropolitan Life Insurance Co r72 Chase av
" Marion G clk 16 Bank r72 Chase av
" Rose wid James h72 Chase av
" Thomas J emp Rich's Market h128 Notch rd Bray
Gilman Celia (Mrs William P) emp WSSCo h18 Goodrich Bray
" Ethel (Mrs Herbert) clk W T Grant Co r126 Corinth
" George G h Walden School rd
" George P B supt Excelsior Printing Co h350 Franklin
" Herbert h126 Corinth
" Jane E wid Edward r66 Summer
" Jessie wid Paul r508 State
" John S r350 Franklin
" William E student r18 Goodrich Bray
" William H retired r79 Ashland
" William P emp PO h18 Goodrich Bray
Gilmon—see Gilman
Gilmore Gertrude U clk Imperial Store r313 W Main
" Katherine student NAHosp r do
" Lyle L proof reader N A Transcript h230 State rd Bray
" Mary A phone opr NET&TCo r313 W Main
" Paul J mill opr APW h8 Rock
" Vincent B lab h rear 58 Central av
Gingras Constance student r Leonard ext Blackinton
" Dennis emp Adams h112 Liberty
" Henry elec B&M h Leonard ext Blackinton
" Irene teacher r Leonard ext Blackinton
" Joseph A emp WPWks h66½ Yale
" Maude (Mrs Dennis) emp GSCo h112 Liberty
" Muriel student r Leonard ext Blackinton
Gioclos Nicholas r223 Main
Giorgi Emilio emp APW h217 Ashland
Giorgini George paper mkr Adams h2 Magnolia ter
" Mary (Mrs George) shoe opr WSSCo h2 Magnolia ter
Girard Albina M clk McCraw & Tatro r109 Cliff
" Amy N (Mrs Ray A) hairdresser Mayfair Beauty Salon h111 Main
" Angeline bkpr HMC r109 Cliff
" Angeline wid Calixte h61 Center
" Arthur A capt NAFD h93 Brooklyn
" David J emp APW h55 River
" Exilia h109 Cliff
" Francis G h5 Hescock pl
" Geoffrey J emp GSCo r20 Main (2)
" Joseph emp L H Sherman & Son r2 Rand's Lane
" Joseph h50 Gallup
" Lawrence W comp N A Transcript h82 E Quincy
" Lillian Mrs rooms 20 Main h do
" Louis H retired r109 Cliff
" Mary C wid Lucian h261 Houghton
" Mary L emp HMC r109 Cliff
" Olivine wid Victor h2 Rands lane
" Ray A emp GSCo r20 Main (2)
" Ray A Jr emp GSCo h111 Main
" Valmore clk Saulnier's Market h261 State
" Wilfred E emp WSSCo h261 State
Girardi Angelina emp GSCo r335 Walnut
" Edward painter h126 State
" John L emp GSCo h335 Walnut
" Louis emp Adams r3 Furnace
" Umberto carp h22 Lyman
" Valentine emp APW r24 W Mass
" Valentino emp GSCo r335 Walnut
Girgenti Andrew A emp S Spec Co h30 Whitman
" Angelina D (Mrs Andrew A) emp S Spec Co h30 Whitman
" Antonio h19 Whitman
" Carmelo J agt John Hancock Mut Life Ins Co h30 Whitman
" Domenica emp S Spec Co r19 Whitman
" Joseph emp HWCCo h72 Furnace

ELECTRIC WASHERS M. SCHMIDT & SONS
42 ASHLAND ST. TEL. 1825

Girgenti Mary Louise (Mrs Carmelo J) emp G Mills h30 Whitman
Giroux Delphis Sr retired r42 Eagle
" Eli r City Infirmary
" F Joseph r42 Bank
" Gladys G Mrs r316 Main
" Harvey emp WPWks h Wells av
" Homer S emp Pittsfield r89 Front
" Joseph rooms 223 Main h do
" Joseph D carp h89 Front
" Leonie hskpr 84 Beaver r do
" Marion M (Mrs Roland A) waitress Noel's Restaurant h110 Bradley
" Milton L student r89 Front
" Phyllis M clk Boston Store r89 Front
" Raoul D emp A Shapiro & Sons h30 Wheeler av Clarksburg
" Rita C r89 Front
" Roland A agt John Hancock Mut Life Ins Co h110 Bradley
" Russell W emp APW r89 Front
" —see Geraux also Geroux
Gitelson H & W (Harry and William Gitelson) men's clothing 114 Main
" Harry (H & W Gitelson) h26 South
" William (H & W Gitelson) h18 South
Gittelson Jesse emp Pittsfield r26 South
Giusti Alcide bkpr 48 State r4 Morgan av
" Bruno emp APW r154 State
" Consalvo emp WPWks h3 Palmer av
" Eugenio emp WPWks h154 State
" Henry h4 Morgan av
" Oreste J r186 Union
Glass Margaret Mrs r35 Chase av
Gleason Florence I r55 Cady
" Josephine teacher Vassar College r58 Holbrook
" Maude L r55 Cady
" Nellie J wid Edward W h55 Cady
" Newton T h58 Holbrook
Gleba Edward counterman Atlanta Special r College av Greylock
" Ignacy emp G Mills h College av Greylock
" Lillian emp G Mills r College av Greylock
" Stanley emp Charles Bullett r College av Greylock
Glennon Charles F r273 River
" Horace J lab r273 River
Glick Harry clk 41 Eagle r40 Hall
" Helen S student r40 Hall
" Louis (Lena) tailor and furrier Richmond Annex State n Main h40 Hall
Glovsky Harry A lawyer and city solicitor 85 Main (424-26) h525 Church
Glynn M Beulah Mrs dom 25 Blackinton r do
Godbout Adelard J loom fixer HMC h34 Folson
" Ernest r34 Folsom
" Honore emp HMC h549 Main
" Leopold emp HMC r34 Folsom
" Margaret emp HMC r34 Folsom
" Rachel (Mrs Honore) emp S Spec Co h549 Main
Goddard Alice wid Ernest J h49 Willow Dell
" Clarence E lab h316 Center
" Fred F mach h Union ext
" Rosina wid Joseph h362 Main
Godfrey J Harold (Nu-Way Cleansers) h78 Holbrook
" Julia V (Mrs J Harold) asst E R Sullivan h78 Holbrook
" Robert F emp APW h132 Protection av Greylock
Godin Edward emp APW h26 Chesebro av
" Maud emp HMC r225 River
Godsey Frank W emp S Spec Co h50 Marion av Bray
Goelet John C (Empire Auto Body Works) r rear 27 Eagle
Goff Edward J shipper APW h1 Cady
" Elsie R clk WSSCo r3 Cady
" Florence V h3 Cady
Goffone Pasquale emp city h145 State
Goio Silva wid Joseph h35½ Tremont
Gold Morris cont 390 Ashland h do
Goldberg Alexander mgr Army & Navy Store h38 Porter
Goldman Harold salesman h388 Ashland
" Simon mgr shoe dept Boston Store r67 E Quincy
Goldstein Samuel M pres Imperial Shops Inc h57 Hall
Goldthwait Frank A h Valley Park
" Marion M maid 525 Church r Valley Park
Golfreda Angelo emp APW h95 Furnace
Goloski Catherine wid Michael mach wkr G Mills h145 Protection av Greylock
" Frank F spinner G Mills r145 Protection av Greylock
" Nellie M emp G Mills r145 Protection av Greylock
Gomeau Alice (Mrs William G) emp S Spec Co h8 Brooklyn ter
" George J h51 Ashland
" Mary A wid George E dom r8 Brooklyn ter
" Mary A saleslady M Lurie & Co r8 Brooklyn ter
" William G h8 Brooklyn ter
Gonyea Albert L h98½ Main
" Louise (Mrs Albert L) dom Adams h98½ Main
" —see Gagnier
Gooch Anthony shipping clk GSCo r96 Cherry
Goodbeau Louis J emp APW h126 W Main
Goodermote Forrest emp APW h237 River
" George H emp WPWks r111 Richview av Bray
" Henry A emp WPWks h111 Richview av Bray
" Howard C emp APW h82 Veazie
" Myrtie L (Mrs Henry A) emp B Co h111 Richview av Bray
" William H emp Renfrew h481 State
Goodman Francis P chauffeur NBGCo h423 State rd Greylock
Goodrich Ernest R salesman r33 Bank (304)
" Gertrude A Mrs r3 Church pl
" Henry P h121 River
GOODRICH SILVERTOWN STORES Raymond W Ernst mgr automobile accessories and service station work 32 River

BURLINGAME & DARBYS CO. DRUGS, FINE RUBBER GOODS, HOTWATER BOTTLES, SYRINGES
TELEPHONE 41 64 MAIN STREET

Goodrow Hector emp Norad Mfg Co h rear 111 State rd Bray
" Walter J policeman r31 Main
" William G emp Renton's Baking Co r22 Elm
" —see Gadreau
Goodsell George B civil eng h11 Montana
" Pearl (Mrs George B) clk McCraw & Tatro h11 Montana
Gorczakoski Mary emp 93 Park av r do
" Stanley emp Shapiro Motors h133 Reed
Gordon Donald F candler Armour & Co r12 Lawrence
" Elizabeth Mrs r25 Laurel av
" Frank gardener State Teachers College h12 Lawrence
" Fred emp GSCo h27 Temple
" V Herbert (Gordon & Sutton) h96 Park av
" Warren emp GSCo r27 Temple
GORDON WILLIAM S controller Arnold Print Works res Williamstown
" & Sutton (V Herbert Gordon and Fred E Sutton) conts and builders 88½ Main warehouse 280 State
" —see Godin
Gorman Anita G emp Springfield r33 Lincoln
" Anna E r57 Union
" Dwyer emp WPWks r33 Lincoln
" Edward C emp WPWks h33 Lincoln
" John emp WPWks h57 Union
" Josephine emp Mechanicville N Y r105 Bracewell av
" Katherine F nurse 105 Bracewell av r do
" Mary F emp WPWks r33 Lincoln
" Michael F emp WPWks h105 Bracewell av
" Michael J emp WPWks h Holden School rd
Gorry Edward J emp APW h42 Cherry
" Harold E emp APW h42 Cherry
Goslin—see Gosselin
Goss Katherine Mrs clk Marsh, Thibert & Lavigne r455 Walnut
Gosselin Eugenie h118 Bracewell av
" Evelyn Mrs r42 Gallup
" William emp WPWks h28 Harrison av
Gottardi Tullio plumber helper W A MacAdoo r79 Holden
" Zelina wid Tullio h79 Holden
Gotzens Herman emp G Mills r104 Greylock av Greylock
" John emp G Mills h104 Greylock av Greylock
" Richard emp B Co h134 Protection av Greylock
Gouger Andrew r475 State rd Greylock
" Arthur emp G Mills r5 Luther
" Grace (Mrs Arthur) emp G Mills h5 Luther
Gough Mary wid Michael F h103 Main
Gould Charles emp N A Transcript h37 N Holden
" Fannie M emp HMC r79 E Quincy
" Frank K retired h449 Main
" Harry G florist 23 Willow h33 do
" Jane emp S Spec Co r37 N Holden
Gould John T sketch mkr Robert Cutler h286 Houghton
" Merritt r20 Mill Blackinton
" Philip A emp JHMCo h105 E Quincy
" Verne R emp WPWks h136 Meadow
" Walter E Sr foreman BLCo h20 Mill Blackinton
Goulet Clarence (Empire Auto Body Works) r27 Eagle
Gove William E emp Williamstown h1539 Mass av Blackinton
" William N retired h1539 Mass av Blackinton
Gowdy Doris M (Mrs Raymond I) emp S Williamstown r32 Notch rd Bray
" Raymond I (Oxford Men's Shop) r32 Notch rd Braytonville
Goyette—see Guyette
Grace Anna clk WSSCo r147 Corinth
" Anna E wid Stephen J clk WSSCo h147 Corinth
" Beauty Shop Grace L Trahan prop 103 Main (501)
" Nan wid William emp WPWks h16 Grove
Grady—see O'Grady
Gradziel Stanley r23 Center
Graghero Anthony r7 Tyler
Graham Alida wid Howard h52 Quincy
" Daniel L emp WSSCo h24 Franklin
" Elizabeth Mrs r City Infirmary
" Evelyn M emp APW r12 N Holden
" Harper r City Infirmary
" Harriet A r12 Bethel
" Helen E r12 N Holden
" Jennet wid James h40 Marion av Bray
" John A emp APW r12 N Holden
" Katherine M wid John h12 N Holden
" Mildred emp SH&Co r12 N Holden
" Robert H h17 Park av
" Stewart emp Schenectady r12 N Holden
Grandchamp Aurora (Mrs Charles H) emp G Mills h10 Montgomery
" Charles H emp HMC h10 Montgomery
" Fedora emp HMC r12 Meadow
" Melina r12 Meadow
" Roland r10 Montgomery
Grande Alexander A emp APW h107 Brooklyn
" Anthony J emp APW r rear 24 Main
" Charles A emp APW h55 Brooklyn
" Chester emp APW r55 Brooklyn
" Columbia Mrs grocer 55 Center h165 State
" Dominic emp GSCo r25 Lincoln
" Dominico conf 172 Union h15 Holden lane
" Joseph mgr Felix Guzzie 175½ River h25 Lincoln
" Letitia emp GSCo r rear 24 Main
" Louis emp GSCo r rear 24 Main
" Luigi h rear 24 Main
" Mary (Mrs Walter) emp APW h371 W Main
" Michael r rear 24 Main
" Peter r25 Lincoln
" Peter emp APW r55 Brooklyn
" Philomena wid Dominick r1 Lamoureux pl
" Philomene emp GSCo r25 Lincoln

SHAPIRO MOTORS DODGE COMMERCIAL CARS AND TRUCKS
PRICED WITH THE LOWEST

Grande Rudolph emp Duda's Cleaners & Dyers r165 State
" Samuel r rear 24 Main
" Silvio r15 Holden lane
" Veronica (Mrs Silvio) waitress Capital Lunch r15 Holden lane
" Walter emp APW h371 W Main
Graney Anna r309 Ashland
" Stella wid Alvin h395 W Main
Granger Adelard emp SH&Co r90 Union
" Alcide emp Pittsfield r17 Veazie
" Alice (Mrs Adelard) emp WSSCo r90 Union
" Angeline (Mrs Lawrence G) emp S Spec Co h306 Eagle
" George G clk C H Cutting Co h312 Eagle
" Lawrence G clk C H Cutting Co h306 Eagle
" Norman N emp S Spec Co r312 Eagle
Grant Andrew K fireman NAFD h40 Chase av
" Cora wid Frank h102 Bracewell av
" George D emp APW r7 Hescock pl
" Iva R emp HWCBCo r102 Bracewell av
" Jennie E Mrs r99 Harris
" Lena R clk HWBCo r102 Bracewell av
" Lloyd E emp B Co r102 Bracewell av
" W T Co dept store Thomas S Crosby mgr 81-83 Main
" William H h7 Hescock pl
Grasse Frank mach APW h28½ Frances
" Frank h6 Tyler
Gravel Alfred h139 Beaver
" Delia emp HCM r139 Beaver
" Philomena A r139 Beaver
Graves Ellen M phone opr NET&TCo r287 Houghton
" Leon W prop Crown Paint & Paper Co h77 Marion av Bray
" Mary E Mrs h287 Houghton
" Ruth A (Mrs Walter A) bkpr S Spec Co r99 North
" Walter emp S Spec Co r80 Holden
" Walter A (Ruth A) mgr Noel's Old English Dining Room and Noel's Lunch Bar r99 North
Gray Henry A elec WPWks h489 Union
" Robert salesman Brewer Bros Inc h71½ Hall
" William A mgr A & P Tea Co 173 River h448 Union
Grazaiola Anibelli h152 Witt av
" Eli emp WPA h152 Witt av
" Louis emp Hamer's Service Station r152 Witt av
" Mary emp S Spec Co r152 Witt av
" Perina emp WSSCo r152 Witt av
" Peter emp APW r152 Witt av
Grazdiel Stanley emp HMC r46 Center
Grazeau Blanche M r594 State rd Greylock
Green Albert emp Briggsville h25 Quincy
" Carlton E salesman Redfield-Norcross Co h42 Hathaway
" Charles E mach printer APW h205 North
" Edna B Mrs r293 Main
" Elsie maid 86 Elmwood av r do
" Francis A emp WPWks h176 Bracewell av
Green John F emp APW h Eagle Clarksburg
" John R emp APW h301 W Main
" Mary C emp APW r John F Green
" Robert gen mgr Mohawk Chief res inq do
" Robert E installer NET&TCo h330 Main
" Wesley emp S Spec Co h Gallup
" William emp APW r30 Quincy
Greene Anthony emp State Highway Dept h12 Washington av
" Charles E r8 Spring
" Helen Erma teacher Johnson School r27 Hall
" John emp HMC r27 Hall
" Marcella dom r12 Washington av
" Walter J retired h69 North
Greenwood Lottie Mrs emp B Co h115½ River Blackinton
" —see Boisvert
Greep Arzeline wid William r5 Sperry av
Greer Doris G sten BC&GCo r85 Holbrook
" Dorothy W emp Hartford Conn r37 Holbrook
" Mary E wid Albert W h85 Holbrook
GREER WILLIAM K agt Hoosac Mills Corp and v-pres North Adams Savings Bank h37 Holbrook
Greffin—see Griffin
Gregalis Dorothy B Mrs clk S Spec Co r20 Main (4)
" Felix h55 Chase av
" Frank emp S Spec Co r55 Chase av
" Richard emp APW r55 Chase av
" Stefane emp APW r55 Chase av
" Zigmont J emp Pittsfield h131 Liberty
Greger Willard E emp city r Berkshire Apts
Gregoire Mabel emp GSCo r33 Bank (232)
" —see Gregory
Gregory Alfred r64 Kemp
" Anna r109 Cliff
" Arthur C emp APW h46 Marietta
" Beatrice C emp APW r235 River
" Bertha h487 Union
" C Francis emp WPWks r16 Walker
" Charles emp 46 Lincoln h16 Walker
" Clarence F r State RD3
" Clementina wid Joseph h452 Eagle Clarksburg
" Edward P lab h477 Walnut
" Fred emp APW h State RD3
" George prop Gregory's Service Station r519 Union
" Hector L h235 River
" John emp APW r452 Eagle Clarksburg
" Joseph emp HMC r109 Cliff
" Laura emp HMC r109 Cliff
" Leon D emp G E Pittsfield h466 Union
" Louise r487 Union
" Margaret wid Ernest J h57 South
" Margaret (Mrs William H) dressmkr Pizzi Store h71 N Holden
" Veto h102 Furnace
" Viola (Mrs Arthur C) clk Molly's Bakery h46 Marietta
" William emp state r669 Main
GREGORY WILLIAM H salesman Noel Inc h71 N Holden

THE S. B. DIBBLE LUMBER CO. Lumber of All Kinds With Service

Gregory's Service Station George Gregory prop 521 Main
Grenier Ida emp S Spec Co r11 Summer
" Joseph X brick layer h11 Summer
Grenon Ernest emp city r225 Main
" Frank lab r225 Main
" Harold J r225 Main
" Joseph emp city r15 Marietta
Grew Ambrose A h146 Witt av
" Florence (Mrs Ambrose A) emp EAMCo h146 Witt av
Greylock Barber Shop Harry J Descoteau prop 432 State rd Greylock
" Community Club rec sec Edward Carrier meets every other Sun 1:30 p m 434 State rd Greylock
" Grocery Co Mrs Nellie Crosier prop 459 State rd Greylock
" Mills see Berkshire Fine Spinning Associates Inc
Griffeth Emma C wid Albin W r191 Main
Griffin Benjamin F h47½ Tremont
" Catherine M emp WSSCo r30 South
" Ellsworth E emp S Spec Co r6 Potter pl
" Frank H emp GSCo r17 South
" Helen C sten 116 Holden r30 South
" John r47½ Tremont
" John A emp WSSCo h84 Walker
" Lucy P sten HWCCo r30 South
" Margaret E emp SH&Co r19 Center (4)
" Pauline M emp WSSCo r30 South
" Sarah wid Michael emp WPWks h19 Center (4)
" Theresa wid Anthony h30 South
" William F r28 State
Griffith George P r29 Highland av
Griggs Beatrice E engraver WPWks h103 Main (512-513)
" Charles F h334 Franklin
" Kipling S elec h311 Franklin
Grill Restaurant The John B Garello prop 50 State
Grillo Louis emp WPA h84 Furnace
Grillone Anthony emp B Mills h34 Spring
" Leo emp B Mills r34 Spring
Grimes Grace L Mrs r1058 Mass av Blackinton
" James E farmer h4 Rich
GRINDY ALBERT L (Marion A) treas Arnold Print Works h74 Marion av Bray
Grippa—see Crippa
Griswold Alfred W emp APW h50 Taft Greylock
" Bessie W r50 Taft Greylock
" Minnie J cook 98 Church r do
" William M foreman B&A roundhouse h776 Church
Groeger Hilda asst Dr A N Marsh r41 Arnold pl
Gronde—see Grande
Grosclaude Paul weaver SH&Co h137 Reed
Grosnick William public acct 88½ Main res Springfield
Gross Charles S mgr Singer Sewing Machine Co h69 Blackinton
Grosso Aimee teacher DHS r113 State
" Albert emp G Mills r113 State
Grosso Charles V h113 State
" Doris E r113 State
" Edmund student r113 State
Grover Anna L wid Harry E dom 41 Notch rd Bray r do
Gruszecki Mary (Mrs Walter) emp G Mills r28 State
" Walter emp WPWks r28 State
Grynkiewicz Bernard emp APW h57 Protection av Greylock
" Jennie (Mrs Bernard) speeder tender G Mills h57 Protection av Greylock
Guenette Philip L (Braytonville Store) h582 W Main Bray
Guerin Eugene E Rev asst pastor Notre Dame of the Sacred Heart Church r228 Main
Guerino John P emp APW h17 Marietta
Guertin Agnes N emp HMC r26 Harrison av
" Arthur emp WPWks h26 Harrison av
" Hubert A emp HMC h43 Jackson
" Joseph M emp B&M h223 Franklin
" Mildred R dom r223 Franklin
" —see Yarker
GUETTLER GEORGE A (Anna) treas George's Tire, Radiator & Body Works h384 Ashland
" Ralph G student r384 Ashland
Guidera Catherine wid Joseph r92 Francis
" Spilidonio lab h57 Furnace
Guilbault Florence E clk Drury H S r14 Charles
" Lena wid Noel h14 Charles
" Rene emp WPA h225 Main
Guilino Alfred emp Pittsfield h11 Meadow
" Herbert R r385 River
" Josephine wid Samuel h385 River
" Mary B sten WSSCo r385 River
" Thomas emp APW r385 River
" Viola (Mrs Alfred C) emp S Spec Co h11 Meadow
Guilmette Irene student N A Hosp r do
Guinan William A h60 Bryant
Gunnason Harold V salesman Berkshire Ice Cream Co h37 Blackinton
" Mary wid Patrick r37 Blackinton
" Patrick yard foreman APW r37 Blackinton
Gunning Francis J emp Washington D C r86 Eagle
Gunther Charles Sr h4 Pattison av
" Louise wid Joseph hskpr 4 Pattison av r do
" Marie r4 Pattison av
Gurney A Jean opr NET&TCo r83 Bracewell av
" Everett E silk wkr APW h39 Chantilly av Greylock
" Lillian D wid Willis emp G Mills h1186 Mass av Blackinton
Gustafson Edith L clk Boston Store r121 Bracewell av
Guyette Emile J emp APW h177½ River
" William truck driver Armour & Co h447 River
" —see Goyette
Guyser Samuel h Eagle Clarksburg

PETRI'S CLEANING, DYEING and FURRIERS **Furs Cleaned, Repaired and Remodeled, Cold Storage for Furs. 8-10 River St., cor. Eagle St. Tel. 650. Branches: Adams, Mass.; Hoosick Falls, N. Y.**

Guzzi Felix shoe repairing 175½ River and 214 Houghton h75 Veazie
" Francis emp S Spec Co r75 Veazie
" Frank prop Eagle Shoe Repairing h151 Eagle
Guzzo—see Guzzi
Gyurasz Emma wid Joseph h1065 Mass av Blackinton
Gzimalowski Daisy nurse N A Hosp r do

HABERSETZER ALBERTINE wid Jules h2 Chase Hill
" Emma M supv NET&TCo r2 Chase Hill
" George printer APW h1087 State rd Blackinton
" Jane tel opr APW r2 Chase Hill
Habid—see Askar
Hadala Frances dom 53 Cherry r do
Haddad Cary prop Mohawk Barber Shop h16 River (8)
" Harry M prop Haddad's Store h275 River
" Ida (Mrs John J) emp S Spec Co h454 W Main
" John emp Kaplan's Bakery h454 W Main
Haddad's Store Harry M Haddad prop grocery 390 Main
Haddow Isabelle nurse HMC h89 Holden
Hadfield Jesse prop Porter & Hadfield Co h84 Marion av Bray
Hadley Arthur C pur agt JHMCo h96 Yale
" Ellen wid John C r96 Yale
" George C treas JHMCo h83 Hall
" George C Jr emp JHMCo r83 Hall
" James B clk JHMCo r83 Hall
Hafner Herbert K chauf 202 River h65 Holden
" Woodyard Mrs Rosina Beebe prop 202 River
Haggerty Anne (Mrs Owen) emp APW h82 Brooklyn
" Helen B student r133 Pleasant
" James J emp Carrollton Ga r133 Pleasant
" James P clk C H Cutting Co h133 Pleasant
" Owen emp APW h76 Veazie
" Owen Jr emp APW h82 Brooklyn
HAGGERTY THOMAS F prop Haggerty's Texaco Service Station res Adams Mass
HAGGERTY'S TEXACO SERVICE STATION Thomas F Haggerty prop 29 Center see p 26
Haigh Alice L bkpr Roger E Davies r1398 Mass av Blackinton
" Constance sten Harvey A Gallup Agency r1398 Mass av Blackinton
" Edith H nurse N A Hosp r1398 Mass av Blackinton
" Emily wid Walter h1398 Mass av Blackinton
" Florence M tchr Clarksburg r1398 Mass av Blackinton
" Walter Jr weaver B Co r1398 Mass av Blackinton
Hajdas Sophie J dom 32 West End ter Bray r do
Halberg Bernice inst N A Hosp r do
Hale Maude Mrs r767 Church
Haley Arthur emp APW r301 W Main
" Arthur W h36 Bank
Haley Doris M emp S Spec Co r36 Bank
" Ernest emp S Spec Co r301 W Main
" John P retired h301 W Main
" John W weaver Norad Mills r301 W Main
" Leo baker Renton's Baking Co h541 Main
" Leo r544 Main
" Michael lab h279 State
" Ruth dom r1477 Mass av Blackinton
" Thomas r Mansion House
" —see Healey also Healy
Halfpenny Frank R emp WPWks h52 Yale
" Marion A nurse r52 Yale
Hall Albert retired h E Mountain rd
" Benjamin emp Adams r50 Chestnut
" Bertha R Mrs packer GSCo h12 Magnolia ter
" Bessie F wid Clarence h50 Chestnut
" Caroline E nurse N A Hosp r do
" Cleon L emp WPWks h rear 260 Walnut
" Edward W bus Briggsville h120 Eagle
" Elwood L emp city h43½ Tremont
" Ernest C farmer h E Mountain rd
" Frank E h20 Harrison av
" Genevieve r Albert Hall
" George H h Albert Hall
" George J Jr h194 Ashland
" George W auto mech Brewer Bros h15 Bradley
" Gordon W opr SH&Co h294 River
" Homer A emp APW h62 Hathaway
" Kenneth E emp GSCo r12 Magnolia ter
" Lawrence helper r36 Bank
" Leon truck driver h Walden School rd
" Lloyd M r279 Franklin
" Marjorie Mrs emp GSCo r677 Ashland
" Mark C h279 Franklin
" Monroe farmer h Church ext RD2
" Nellie wid Andrew J h76 Brooklyn
" Raymond r Ernest C Hall
" Raymond emp GSCo r11 Magnolia ter
" Rupert G driver City Taxi h11 Grant
" Ruth M tchr Freeman School r108 Church
" Willard D emp Sandsprings Corp h326 W Main
HALPERIN BENJAMIN treas Berkshire Furniture Co res Pittsfield
Halpin William H emp APW and Berkshire Typewriter Exchange h80 Ashland
Hamberg C Bernard h50 Ashland
" Charles H emp APW h90 Veazie
" Evelyn J (Mrs C Bernard) cashier Boston Store h50 Ashland
Hamblen Clara E wid Edwin B h113 Pleasant
" Ruth A r113 Pleasant
Hamel Charles emp APW r10 Elm
" Harold (Empire Auto Body Works) h54 Center
Hamelin Blanche (Mrs Francis) emp HMC h147 Cliff
" Cyrille retired r397 W Main
" Francis emp WPWks h147 Cliff
" Leo L emp WPWks h374 Main
" Mary wid Joseph h87 Summit av
" William H prop Hoosac Dental Laboratory r87 Summit av
" —see Hamlin

YARTER COAL CO. Anthracite COAL Bituminous
24 ASHLAND STREET TELEPHONE 9 NORTH ADAMS

Hamer Albert G emp S Spec Co h198 State rd Bray
" George H retired h332 W Main
" George K prop Hamer's Radio Service r198 State rd Bray
" Gilbert emp Norad Mfg Co h48 Richview av Bray
" John retired h160 Richview av Bray
" Ruth C student r198 State rd Bray
" Warren emp APW r48 Richview av Bray
Hamer's Radio Service George K Hamer prop 198 State rd Bray
Hamilton Alfred E emp APW h338 Main
" Joseph P supt WSSCo h67 Liberty
Hamlin Eldor J prop The New Hilltop Market h193 E Quincy
" —see Hamelin
Hamling Joseph baker Kaplan's Bakery r Adolf Heidemann
HAMPSHIRE MUTUAL FIRE INSURANCE CO East c Wendell av ext Pittsfield see p 4
Hampson Richard emp G Mills h45 Taft Grey
Hampton Joseph T (The Oxford Men's Shop) h24 West End ter Bray
Hancock John Mutual Life Ins Co Ernest Redfearn mgr 85 Main (502-504)
" Mary R Mrs nurse 319 Kemp av r do
" Robert E chef Richmond Cafeteria r33 Bank (210)
Handley—see Hanley
Hanley Arlie M wid Thomas h65 Lincoln
" Bridget wid John r62 Bracewell av
" Franck wid John r18 Spring
HANLEY GRACE wid James matron Young Men's Christian Association h28 Bank (10)
" Michael J emp WPWks h15 Walnut
Hanlon James W h302 Eagle
" Marguerite A emp 327 Ashland r302 Eagle
" Mary E h39 Potter pl
Hannahan James emp GSCo h161 Houghton
Hannalack Doris E r5 River
" Fritz C emp APW h5 River
Hannigan Gracia Mrs hskpr 164 Walker h96 Wells av
Hanson Carl emp S Spec Co r41 Tremont
HARCOURT ARTHUR C (Monica A) asst trust officer North Adams National Bank and treas North Adams Hospital h288 Main
" Harry W clk SH&Co r338 Main
" Jessie M (Harcourt & Mortimer) r338 Main
" Mary wid Leo h338 Main
" & Mortimer (Jessie M Harcourt and Margaret Mortimer) dressmkrs 112 Main
Harding Elmer M h123 Francis
HARDMAN JAMES A (Loretta B) publisher and editor North Adams Transcript h81 Cherry
" James A Jr reporter N A Transcript res Briggsville
Hardy Albert N emp NET&TCo h73 Bradley
" Albert N Jr student r73 Bradley
" Daniel S h3 Ryan's lane
" Elizabeth r111 Beaver
Hargraves Joseph retired h70 Charles
Hargreaves Frank L painter public schools r23 Summer
" Frederick retired r60 Chestnut
Harpen Donat emp GSCo h154 Willow Dell
Harper Ernest weaver B Co r52 Quincy
Harriman Atarah wid Frank H h72 Liberty
" Edward I steam fitter WPWks h110 Union
" H Arthur prop Harriman's Auto Repair Shop h rear 17 Jackson
HARRIMAN LOTTIE H (Mrs H Arthur) prop Orchid Beauty Salon, prop Berkshire Beauty Shoppe and Berkshire School of Hair and Beauty Culture h17 Jackson
" Winfield D retired h406 Eagle
Harriman's Auto Repair Shop H Arthur Harriman prop rear 66 Center
Harrington Asa P emp APW h27 Washington av
" Byron A emp WPWks h E Mountain rd
" Cornelius F cigar mkr Banker Cigar Co h29 High
" Edward R emp WSSCo h50 South
" Emma J wid Alonzo h650 Union
" Florence L emp APW h83 Chase av
" Gordon emp WPWks h650 Union
" Henry emp APW r363 Eagle
" Irving emp APW h Union ext
" James R trucking 924 State h do
" James R Jr r924 State
" Marie R Mrs r50 Spring
" Mary E wid Cornelius r80 Chase av
" Rose Mrs h98½ Main
" Virginia (Mrs Edward R) emp WSSCo h50 South
Harris Albert F emp B Co h295 W Main
" Arthur L emp JHMCo h339 Eagle
" Arthur N picture framing 85 Main (222) h103 do (514-515)
" Carl W bkpr APW h60 Porter
" Edward L emp H Marble Co h316 Union
" Eugene F emp WPWks h685 State
" George H carp h33 Walden Bray
" Gilbert L emp S Spec Co h60 N Holden
" Gilbert N forester USA h30 Holden
" Helen (Mrs Gilbert L) emp HWCBCo h60 N Holden
" Lloyd T emp APW h rear 245 State
" Ralph L gen agt B&MRR h84 Notch rd Bray
" Robert M lab h20 Franklin
" Wilfred A bkpr Spofford Motor Co r339 Eagle
Harrison Agnes r112 Gallup
" Bertha L bkpr Boston Store r61 Marion av Bray
" Etta E silk winder HMC r112 Gallup
" Farm Mrs Caroline George prop 725 Mass av Bray
" Frank E emp APW r112 Gallup
" Herbert finisher APW h112 Gallup
Hartley Aldea wid Walter r33 Bank (300)
" Elizabeth wid John h88 Hathaway
" John F r88 Hathaway
" Joseph E emp APW h113 E Quincy
" William J tchr Drury H S h92 Cross rd Blackinton
" William T emp APW h60 Porter

DURNIN BROTHERS BOOK AND JOB PRINTING
43 CENTER ST. Tel. 803 NORTH ADAMS, MASS.

Hartman Charles driver Ensign & Smith h23 Eagle
" Charles Jr emp Ensign & Smith r23 Eagle
Hartranft Edward H eng r521 W Main
Harvety—see Haverty
Harvie Ina M wid Homer r84 Hall
" Robert H line assigner NET&TCo h19 Goodrich Bray
Harwood Dora M tchr Adams h19 E Quincy
HASKINS CLIFFORD C (Sarah A) general insurance 103 Main (206-207) h41 Highland av see p 44
" E Idella tchr Mark Hopkins School r17 North
" H Arthur clk 45 Eagle h46 Bryant
" Herbert A retired h17 North
" Katherine L student r46 Bryant
" Leon H chauf HWCCo h37 Chesbro av
" Mary F emp APW r46 Bryant
" Sarah T School State
Haslam Ethelyn Mrs emp S Spec Co h9 Church
Hastings Charles A clk APW r18 Chase av
" George A real estate 64 Lawrence av h do
Hatch Earl emp G Mills h137 Protection av Greylock
Hathaway Carrie E r655 Ashland
" Maude Mrs emp SH&Co h67 Elmwood av
Hatton Elizabeth G supv WPA r112 Main
" Mary E milliner 85 Main h112 do
" Peter J emp APW r112 Main
Haumuller George V prop Mohawk Glass Co r51 Center
HAUN HAROLD (Ruby) (Haun & Sutton) h50 Center
" Harold A student r50 Center
" Ruby (Mrs Harold) bkpr Haun & Sutton h50 Center
HAUN & SUTTON (Harold Haun and Harry E Sutton) plumbers 36 Marshall see p 33
Havard Annie wid David r1481 Mass av Blackinton
Hawkes Elsie V wid Fred ladies supv YMCA h83 Holden
" Edward E h19 Holbrook
" Edward E Jr clk NBGCo r19 Holbrook
" Frederick C mgr Mass State Employment Service h11 Hoosac (3)
Hawley Charles W emp Boston r59 South
" Wesley J carrier PO h59 South
Hawthorne Daniel J city auditor h134 Crest
" Sarah Mrs r31 Union
Hayden Clark W prop N Adams Rug Co h38 Notch rd Bray
" Harry E prin Archer and Brayton Schools h151 Prospect
" Susan J r344 W Main
Hayer Joseph clk 159 River res Adams
" Robert G mgr Carroll Cut Rate Cosmetics res Adams
Hayward Harold H sales mgr Shapiro Motors h1125 State rd Blackinton
" —see Heyward
Heagberg Lena wid C Walter h240 Ashland
Healey B Rita student nurse N A Hosp r do
" Michael J night watchman r Berkshire Apts (321)
Healey Thomas retired r39 Center
" Thomas H cutter WSSCo h27 Wall
" Timothy J emp APW h150 Eagle
" Timothy W trucking 1521 Mass av Blackinton h do
Healy Anna T sten WPWks r13 Pebble
" Edward H emp GSCo r13 Pebble
" Katherine (Mrs William F) emp GSCo h2 Rock
" Katherine F tchr Pittsfield r13 Pebble
" Patrick retired h13 Pebble
" Richard J emp JHMCo h2 Granite
" William F emp JHMCo h2 Rock
Heath Kathryn B emp S Spec Co r132 Meadow
" Kenneth emp NBGCo r132 Meadow
" Marion A nurse 132 Meadow r do
" Miles L emp APW r132 Meadow
" Patrick H emp WPWks h132 Meadow
Heaton Gertrude wid Thomas h25 Church
" Stanley emp WPWks r25 Church
Hebert Armand emp WPWks h275 River
" Carl emp Burlingame & Darbys Co r22 Laurel av
" Clayton E (Rogeau & Hebert) h28 Goodrich
" Emile emp WPWks h10 Luther
" Grazella emp HMC r85 Cliff
" Helen emp WPWks r74 Cleveland av
" Louis emp WPWks r85 Cliff
" Ludivica emp HMC r85 Cliff
" Mildred M (Mrs Clayton E) nurse 96 Summer h28 Goodrich
" Patrick emp G Mills h1200 Mass av Blackinton
" Rose dom 28 Goodrich Bray r do
" Rose D emp G Mills h85 Cliff
Hebrew Ladies Aid Society fin sec Mrs B Kronick. Meets at Hebrew Community Bldg 41 Center
" School Rabbi Maurice N Stiskin prin 41 Center
Heburt Mary J wid Clayton h398 River
Heelan James paper mkr Adams h123 Beaver
" Melva (Mrs James) emp S Spec Co h123 Beaver
Heffernan Barbara J emp Shapiro Motors r128 Pleasant
" Brush Co Inc brush mfrs 264 State pres Raymond B Heffernan, treas George Dagenkolb, sec Edwin K McPeck
" Raymond B (Sadie) pres Heffernan Brush Co h128 Pleasant
" Raymond W r128 Pleasant
Hefner—see Hafner
Heggie Edith G tchr Mark Hopkins School r34 Jackson
HEGGIE GEORGE R (Beulah) treas Berkshire Coal & Grain Co h68 Meadow
" Norman F prop Heggie's Taxi r34 Jackson
" O Andrew letter carrier PO h34 Jackson
Heggie's Taxi Norman F Heggie prop Main c Ashland
Heideman Adolf J baker Kaplan's Bakery h Natural Bridge rd
Heino Frank emp Petri's Cleaning & Dyeing r46 Center

NOEL INCORPORATED Fuel Pump and Speedometer Service
TELEPHONE 320 - - 218 ASHLAND STREET

Heins Peter weaver r117 Ashland
Heinz Ewald G eng B&A h53 Holbrook
" Frank emp APW h429 State rd Greylock
" Susie (Mrs Frank) emp HMCo h429 State rd Greylock
Heisler Elizabeth K nurse 103 Main h do
" Francis D driver BSR h225 Eagle
" Fred H grocer 139 Ashland h103 Main
" George L meat sales r1183 Mass av Blackinton
" Joseph C emp B Co r1183 Mass av Blackinton
" Nellie wid Frank D h1183 Mass av Blackinton
Heller Arthur J emp HWCBCo r211 Church
" Gerard M asst treas HWCBCo r211 Church
Helmbacher Elizabeth M emp Franklin Laundry r34 Elm
Helme John J prop Service Garage res Adams
Hemenway Frank E retired h218 E Quincy
" Herbert C emp HWCCo h Notch rd Bray
" Robert M student r218 E Quincy
Henderson Andrew C student r32 Bryant
" Annie P wid Andrew h32 Bryant
" Arden S sales Armour & Co h50 Ashland
" Bernice emp Carleton T Phelps r168 W Main
" Claude P emp Pittsfield r32 Bryant
" Electric Co George B Chambers prop electrical conts and supplies 36 Eagle
" F Gordon emp SH&Co h143 Notch rd Bray
" Irene emp GSCo r33 Bank (314)
" Janet M P emp Pittsfield and sec school committee r32 Bryant
" Marion C h69 Main (4)
" Mathew retired r23 Liberty
" Thomas G emp APW h76 E Quincy
Hennessey Philip E salesman h17 Church
Henry A Lucius emp S Spec Co h386 W Main
" Bertha maid N A Hosp r do
" James H lab r Eagle Clarksburg
" Mary L Mrs r429 Main
" William A plumber h Eagle Clarksburg
Henwood Arthur emp JHMCo r15 N Holden
" Mina r39 Williams
" Sadie r39 Williams
Herbert Isabelle wid Alfred J prop N Adams Wet Wash Laundry h42 Hudson
" Michael prop Commission Fruit Market r287 Ashland
" Thomas J h287 Ashland
Herman—see Hermon
Hermon Elizabeth B wid William r23 Millard
" Gordon emp Excelsior Printing Co h23 Millard
" Hattie S wid Frank J h1563 Mass av Blackinton
" Howard J designer B Co h Doane's lane Blackinton
" Warren B mach Adams r349 River
Heroux—see L'Heureux
Herring Quentin A r8 Lewis pl
Herrington—see Harrington
Hersey Geo emp GSCo r Wellington Hotel
" Loretta (Mrs George) emp GSCo r Wellington Hotel
Herstein Lena W wid Jacob malts 52 Marshall h do
Hesford Elizabeth A (Mrs Henry) emp GS Mills h26 New Greylock
" Henry h26 New Greylock
Heslin Margaret r Wellington Hotel
" Mary r Wellington Hotel
HEWAT DONALD E v-pres Strong Hewat & Co r54 Cherry
" Edith wid Richard H A h54 Cherry
HEWAT FREDERICK A paymaster and bkpr Strong Hewat & Co res Briggsville
HEWAT HENRY J pres Strong Hewat & Co res Briggsville
HEWAT THOMAS purchasing agt Strong Hewat & Co res Briggsville
Hewitt Alice wid Elmer A h425 Eagle
" Elwin D retired h Versailles av Greylock
" Frances M r151 River
" George A painter h rear 58 Central av
" George W h778 Church
" Leila C Mrs emp Byam Printing Co r115 State rd Blackinton
" Ralph H r rear 58 Central av
Heywood John salesman Swift & Co h152 Veazie
" Sarah wid John emp WPWks h35 Chesbro av
" —see Haywood
Hickey Eileen (Mrs Joseph) emp GSCo h4 Richview av Bray
" Hannah F emp APW h12 Briggs
" John J Jr emp WPWks r76 Richmond av
" Joseph emp GSCo h4 Richview av Bray
" Joseph P r12 Briggs
" Margaret E r12 Briggs
" Timothy emp WPWks h12 Briggs
Hickok Arnold W retired h72 Hathaway
Hicks Adeline (Mrs Walter A) emp WPA h111 Beaver
" Catherine wid Frederick A h6 Fairground av Bray
" Harry F r89 Hall
" Helen J wid Frank L h89 Hall
" Mabelle E emp Boston Store r6 Fairground av Bray
" Walter A h111 Beaver
Hifko Marjorie r311 Houghton
" Michael J h311 Houghton
" Rose emp Pittsfield r311 Houghton
" Vina (Mrs William J) maid Richmond Hotel h311 Houghton
" William J clk Mansion House h311 Houghton
Higgie—see Heggie
Higginbotham Charlotte D (Mrs George S) emp Clark's Laundry h895 State rd Blackinton

BERKSHIRE FURNITURE CO. Quality Furniture Built to Last
33-35 EAGLE ST. TEL. 2070

FURNITURE M. SCHMIDT & SONS
42 ASHLAND ST. TEL. 1825

Higginbotham George S emp WPWks h895 State rd Blackinton
HIGGINS GEORGE H (Martha A) v-pres-treas North Adams Trust Co h17 Cherry
" Irene E emp APW r21 Chesbro av
" James emp WPWks r21 Chesbro av
" John emp APW h21 Chesbro av
" Linville G emp Boston r17 Cherry
Higley Caroline wid Luther E h278 Main
Hill Charlietta wid Horace V h98 Meadow
" Crest Poultry Farm Thomas M Cardinal prop 133 Meadow
" David J foreman GSCo r Berkshire Apts
" Gerald W emp APW r67 E Quincy
" Isiah bell boy Richmond Hotel r33 Summer
" Top Mrs Rose Burnett prop rooms 655 Union
Hillard Annie E wid Nicholas M h50 Cliff
" Clara wid Michael emp WP Works h50 Center
" Clarence M emp WPWks r50 Center
" Ice Co Clary Dunn prop rear 70 Holden
" John F agt John Hancock Ins Co h30 Cross rd Blackinton
" John G emp WPWks h56 Kemp
" Mary wid John R r rear 70 Holden
" William E emp WPA h57 Montgomery
Hindley Minerva J wid Fred h210 Eagle
Hinds Chas R emp WSSCo h1 Brooklyn ter
" Gertrude M clk GSCo r1 Brooklyn ter
Hines—see Hynes
Hinkell Ada Mrs emp G Mills r John P Hinkell 2nd
" Alfred A emp 229 Ashland h Avenue E
" Edmond M emp state h22 Summit av
" John P 2nd emp B&M h Walden School rd
" Sophie wid John h1 Grant
Hinkley E David mgr Western Union Tel Co h49 Cady
Hirsh Benjamin M ins agt and constable h227 Ashland
" Sam Drug Store Samuel U Hirsh prop 51 Eagle
" Samuel U prop Sam Hirsh Drug Store h1 Arnold lane
Hirst Clyde R emp GSCo r42 Bank
" Margaret M Mrs h42 Bank
Hiser Albertine (Mrs Forest) emp BCo h1428 Mass av Blackinton
" Forest emp BCo h1428 Mass av Blackinton
" Francis A emp SH&Co h183 Prospect
" Lovinnie R Mrs h557 Church
Hitchman Andrew r19 Holden Lane
" Caroline wid Frank r457 Main
Hobson Herbert H janitor State Teachers College h61 Veazie
Hoburt Anthony clk Henderson Elec Co r41 Ashland
Hocking John emp APW h66 Marshall
" —see Hawkins
Hockridge Edith emp APW r209 North
" Marion N wid John h6 Bradford
" Maria wid Richard h209 North
" Pauline clk N A Trust Co r6 Bradford
Hockridge W John student r6 Bradford
" William emp APW h45 Bracewell av
Hoddow—see Haddow
Hodecker Clarence N emp Pittsfield r28 Bank (18)
Hodge Hazel E Mrs prop Hazel Hodge's Karmelkorn Shop res Williamstown
" Horace D r City Infirmary
Hodge's Hazel Karmelkorn Shop Mrs Hazel G Hodge prop 37 Eagle
Hodgman Richard emp G Mills r30 Quincy
Hodgson Herbert rural carrier No 1 h656 State rd Greylock
" Jane E (Mrs Herbert) sten N A Wholesale Co h656 State rd Greylock
Hogan Frances H seamstress h180 Ashland
Hohman Arnold E prop Red's Service Station h25 New Greylock
Holbrook Mary Mrs r T H Scully
Holden Lottie M wid Granville emp HMC h143 Veazie
" Market Bernard Dolgoff prop grocers 108 Holden
" Mildred O clk F W Woolworth Co r143 Veazie
Holgate Violet wid George h39 Marshall
Holleran George W r17 Union
" Lucy cashier John Hancock Mut Life Ins Co res Adams
" Richard r17 Union
Holloway John J emp GSCo r488 Main
" William J pur agt GSCo h488 Main
Hollywood Millinery Herman Whitman mgr 110 Main
Holmes Arthur E emp Renton Baking Co h344 Ashland
" John J h1390 Mass av Blackinton
" Roger F prin Mark Hopkins School and dir of training State Teachers College h26 Blackinton
" Stanley H retired r26 Blackinton
Holt John H retired h46½ Hall
Hood Alfred emp WPWks h20 Wesleyan
Hoogstoel Clemence Mrs h137 Reed
" Leon weaver r137 Reed
Hoosac Marble Co (Inc) ground limestone mfrs office 82 Main quarries Natural Bridge rd pres-treas Patrick J Ashe; sec Flora R Daunais
" Mills Corp mfrs rayon goods 229 Union William K Greer agt in charge
HOOSAC VALLEY OPTICAL CO Anthony N Cicchetti prop prescription opticians 85 Main see p 53
HOOSAC SAVINGS BANK pres Frank A Bond; treas Burton A Miller 95 Main see p 8
" Valley Athletic Club sec Oreste J Guisti meets at 87 Center
Hoose Catherine Mrs h21 Eagle
Hooton John W emp APW h220 North
Hoover Co Henry I Spitzer mgr vacuum cleaners 67-71 Main
" James A trucking 31 Elm h do
Hopkins Bertha E wid Alden W nurse r20 Notch rd Bray
" Claudia (Mrs Philip C) emp WPWks h21 Montgomery

BURLINGAME & DARBYS CO. HARDWARE, IRON AND STEEL
TELEPHONE 41 64 MAIN STREET Money back if Not Satisfied

Hopkins Earl D emp Adams r475 Church
" Faith E clk F W Woolworth Co r50 Hathaway
" Frank L chef Richmond Hotel h50 Hathaway
" Philip C mach JHMCo h21 Montgomery
" Thomas retired r45 Ashland
Horahan Edward P emp Sears Roebuck & Co r71 Center
" Frances M r71 Center
" Francis T jeweler 50 Holden and conf 42 do h71 Center
" Hazel H emp SSpecCo r71 Center
Horan Alice M nurse 842 State r do
" Helen E r842 State
" James M moulder JHMCo h842 State
" James M Jr chauf Modern Dairy h30 Frederick
" John J emp JHMCo r842 State
" Kathryn M nurse 842 State r do
Horbal Peter A salesman Armour & Co h464 Church
Horn Constance E clk Square Deal Bargain House r350 Main
" Daniel driver Horn Taxi res Adams
" Danl T emp Mansion House r48 Jackson
" Daniel R emp NET&TCo h30 Prospect
" Harold box mkr Atlas Plywood Corp h30 Holden
" James F lineman NET&TCo h350 Main
" John D clk 22 Eagle r30 Prospect
" John J emp Norad Mills h520 Church
" Peter prop Horn Taxi h473 Church
" Taxi Peter Horn prop rear 85 Main
" William H student r473 Church
Hornickel William emp WPWks r211 Church
Horrigan Albert F emp Adams h65 Brooklyn
" Albert F Jr emp Adams r65 Brooklyn
" Bernard T emp Mohawk Beverage Bottling Corp r Franklin
" Dennis baker HWCBCo r31 Main
HORRIGAN JAMES J mgr Mohawk Beverage Co h350 rear Franklin
" James P emp North Adams Transcript h181 Bracewell av
" Mary F clk NBGCo r181 Bracewell av
" William farmer h Eagle Clarksburg
Horsfall Albert E clk Sears Roebuck & Co h226 Eagle
" Edwin emp WPWks h226 Eagle
" Ellen R emp APW r222 Eagle
" Harold emp WSSCo h24 Bryant
" Harry emp Pittsfield h388 Ashland
" Herbert clk WPWks h222 Eagle
" Mary E emp WPWks r222 Eagle
" Rose D (Mrs Harry) clk L K Liggett Co h388 Ashland
" William sta eng N A Wet Wash Laundry h381 Houghton
Horton Jennie wid William emp APW r215 River
" —see Houghton
Hosley Annie M wid Roscoe E h50 Dover
Hosley Arthur E farmer h W Shaft rd
" David G supv physical education Drury HS h50 Dover
" Elmer A farmer Williamstown h rear 655 Union
" Fred W emp Mausert Ice Cream Co r23 Montgomery
" Helen E emp Williamstown r W Shaft rd
" Mary M emp APW r W Shaft rd
" Mildred I r W Shaft rd
" Nellie Z wid Charles W h23 Montgomery
" Reuben S paper mkr Adams h95 Center
" Roscoe D r W Shaft rd
Hoslin—see Heslin
HOSPITALS: NORTH ADAMS HOSPITAL supt Josephine E Thurlow Hospital av see p 52
Hosty Thomas asst supt Prudential Life Ins Co h122 Bracewell av
HOTEL RICHMOND CAFETERIA see Richmond Hotel Cafeteria see p 41
" Sterling Adams & Cirullo props 32-34 State
" Sterling Dining Room and Grill Adams & Cirullo props 32-34 State
Houghton Howard W bus driver B St Ry Co r90 Meadow
" St Market Albert Coulter prop 237 Houghton
" —see Horton
Houlihan Patrick emp Norad Mfg Co r72 Charles
Houran Sidney E retired h204 Eagle
Houser Howard N emp W M Potter Grain Stores r79 W Main
" Joseph T emp WSSCo h489 Union
Houston Theodore A r205 Main
Howard B Raymond plumber A S Williams r166 Eagle
" Charles M plumber 30 Eagle r166 do
" Estelle P exec sec N A Community Chest r70 E Quincy
" Lillian M emp APW r187 Liberty
" Lulu V wid Amos G h70 E Quincy
" Mabel E h187 Liberty
" Mary wid Thomas h166 Eagle
" Wallace E painter r38 Cross rd Blackinton
" Walter J emp B Co h38 Cross rd Blackinton
Howarth Joseph engraver WPWks h67 Montana
Howcroft Harry emp WPWks h22 Hooker
Howe Laura Griswold wid Elmer E embroidery and yarn 103 Main (436-437) h do (620-621)
" Miller E painter h450 Main
Howland Edmund J salesman Jones Motor Sales r196 W Shaft rd
" Leon mach APW h Walden School rd
Hoxie Dennis A emp WPWks h State RD1
" Susan L (Mrs Dennis A) hskpr Frank A Bond h State RD1

FILLMORE FARMS, INC.
17 STATE ST. Phone 706
Quality Products Direct from Farm to Your Home

SHAPIRO MOTORS DISTRIBUTORS Dodge-Plymouth
35 UNION—BROWN ST. - - - PHONES 269 & 270

Hoy Elizabeth h1009 State rd Blackinton
Hub Dental Laboratory (Louie E Cummings and John F LaDame) 95 Main
" Restaurant (Umberto Ercoliani and Edward Dondi) 35 Main
Hubbard Frank E h115 River Blackinton
Hubert Euclid chef Richmond Hotel r33 Bank (322)
Hudson Adelbert C emp Briggsville h336 Beaver
" Brook Farm Ralph R Armstrong prop rear 350 Franklin
HUDSON SALES & SERVICE Mohawk Garage 1-11 Main
Huffnagle Harry P emp Banker Cigar Co h103 Main (614-615)
" Margaret (Mrs Harry P) seamstress NA Hosp h103 Main (614-615)
Hugenard Mary Mrs r413 W Main
Hughes Charles F clk 72 Main r80 Holden
" Edward J retired h rear 1413 Mass av Blackinton
" Gladys J sten BCo r rear 1413 Mass av Blackinton
" Mary A emp SH&Co r57 South
" Owen emp GSCo r57 South
Hulbert Bernette (Mrs Calvin V) mgr Sanford's Studio h799 Mass av Bray
" Calvin V gardener h799 Mass av Bray
" —see Hurlbut
Humphrey Helen emp APW r459 W Main
Hunt Albert J r28 State
" Carl W emp NET&TCo h35 Hall
" Harley R h28 State
" Hettie M r28 State
" Jean C Mrs h195 Eagle
Hunter Albert emp WPWks h93 River
" Frank lab r153 State
HUNTER JAMES D pres James Hunter Machine Co and pres North Adams Trust Co h38 Wall
" James H student r48 Wall
" James Machine Co (Inc) textile machinery mfrs 2-16 Main foundry off 400 State pres James D Hunter; v-pres James T Hunter; treas George C Hadley; asst treas Carl W Kemp
" James T v-pres James Hunter Machine Co h48 Wall
HUNTER PRESS Ralph E Hunter prop 5 River **see p 56**
HUNTER RALPH E prop Hunter Press res Adams
" Samuel F prop Hunter's Shoe Outlet h188 Pleasant
Hunter's Shoe Outlet Samuel Hunter prop 97 Main
Huntington Fred W emp APW h62 Holden
Hurd Edward R driver Renton's Bakery h214 Prospect
Hurlburt—see Hulbert also Hurlbut
Hurlbut Edward S emp APW h142 Brooklyn
" Elizabeth F emp APW r142 Brooklyn
" Jeremiah H emp WPWks h86 Wells av
" James E emp APW r142 Brooklyn
" John H fireman NAFD h103 Eagle
" Leon F emp SSpecCo r142 Brooklyn
Hurlbut Richard T emp WSSCo h951 Church
" Rose A wid William r55 Johnson
" Thomas S salesman Herbert A Orr Co h404 Houghton Clarksburg
" W Chester emp WPWks h307 Main
Hurley Charles W emp WPWks r133 Ashland
" Cornelius F h21 High
" Frank emp WPWks h94 Liberty
" Fred r246 Houghton
" Margaret F r21 High
" William A emp APW r46 Hathaway
" William F emp APW h46 Hathaway
" William M painter h133 Ashland
Hurst Anna wid George h37 Phoenix
" Edward truck driver r37 Phoenix
" Jennie H wid George dom h160 Eagle
Hutchinson William retired h353 W Main
Huttle Anthony Jr emp HMC h60 Crest
" Harry W emp APW r60 Crest
" Joseph J loom fixer HMC h190 Union
" Margaret M weaver HMC r339 Beaver
Hutton Frank H r91 River
" Jessie L Mrs r91 River
Hyde Douglas W agt board of health h197 Church
" Herbert C emp APW h86 Hathaway
Hyland Lettie h14 Spring
Hyndman Catherine emp SSpecCo r82 Marietta
" David h82 Marietta
" Elizabeth (Mrs David) emp city h82 Marietta
" George h90 Marietta
" James truck driver h69 Holden
" Robert D emp WPWks h40 Central av
Hynes Alice h76 Main (9)
" Catherine S clk APW r29 Meadow
" Clayton A emp JHMCo h178 Ashland
" John V r29 Meadow
" Julia wid James h29 Meadow
" Robert E emp sewerage disposal plant h91 Yale
" —see Hines

IACQUESSE Louis student r18 Richview
" Michael emp APW h18 Richview
" Ralph emp GSCo r18 Richview
Iles Charles H fore BCo h19 Leonard Black
" Charles R emp Boston r19 Leonard Black
" Eliz O tchr Boston r19 Leonard Black
Illingworth R Walter retired h55 Beacon
Imperial Shops Inc Samuel M Goldstein pres 49 Main
Impocco John r14 Holden lane
Impoco Salvatore emp B&M h23 Walnut
Independent Order of Odd Fellows Canton Colfax No 28 clk William E Montgomery Meets 1st Thurs every month IOOF Hall
" Order of Odd Fellows Canton Colfax No 28 Auxiliary No 2 sec Mrs Frank (Elizabeth M) Drake. Meets 3rd Thurs of each month at IOOF Hall 62 Main
" Order of Odd Fellows Loyal Blackinton Lodge MU No 7748. Meets 1st and 3rd Mon IOOF Hall

THE S. B. DIBBLE LUMBER CO. LUMBER AND MILL WORK

Independent Order of Odd Fellows Mohawk Lodge MU No 7796 sec Alfred Davison Sr. Meets 2nd and 4th Wed AOH Hall 95 Main
" Order of Odd Fellows Oneco Lodge No 100 rec sec Carl W Harris. Meets every Tues at 8:00 p m in IOOF Hall
" Order of Odd Fellows Unitah Rebekah Lodge No 69 rec sec Mrs W S (Bertha) Knapp. Meets 2nd and 4th Wed IOOF Hall 62 Main
" Order of Odd Fellows Unitah Sewing Circle sec-treas Mrs Charles (Ruth L) Marchant. Meets every Fri 2:30 p m in IOOF Hall Main
" Order of Odd Fellows Wells Encampment No 28 rec scribe Clarence W Amato. Meets 2nd and 4th Fri at 8:00 p m in IOOF Hall
" Order of Odd Ladies Loyal Excelsior Lodge No 9634 permanent sec Mrs Schuyer L Dean. Meets 2nd and 4th Wed AOH Hall
Inglis Rita A clk NBGCo r9 Marion av Bray
" Russell R mgr Armour & Co h9 Marion av Bray
Ingraham Wm D caretkr 182 Main h35 Elm
" William H bond salesman h36 Cady
Inkley Joseph h14½ Jackson
Innes Donald emp APW r93 Church
" John emp Renfrew h93 Church
" John F emp Renfrew r93 Church
Irish Mabelle E bkpr APW h54 Hathaway
Isabell Agnes bkpr Noel (Inc) res Adams
Isbell C Harold h200 Main
" C Perry prop Isbell Electric Co h999 Mass av Greylock
" Charles W concert mgr r200 Main
" Electric Co C Perry Isbell prop elec appliances and conts 92 Main
Isherwood Chas C emp NBGCo h111 Glen av
" Charles W elec h135 Glen av
" George W r37 Chesbro av
" Howard G emp APW r30 Dover
" William G steward BPOE h30 Dover
" William T emp APW r30 Dover
Italian Catholic Girls Club meets 1st Mon at 58 Lincoln
" Catholic Recreation Club rec sec Thomas Gagliardi. Meets on call
" Convent Venerini Sisters in charge superior Sister Anacleta Forliti 16 Weber
" Food Store Jos Maestrone prop 49 State

JACKS MARGARET (Mrs William) emp BCo h Wood c Prospect av Blackinton
" Wm gdnr h Wood c Prospect av Black
" William F emp BCo r Wood c Prospect av Blackinton
" —see Jacques
Jackson George E student r580 Union
" George W h580 Union
" Homer auto mech r11 Harris
" Joseph lab r11 Harris
Jacob Alfred F loom fixer HMC h12 Walker
" Doris M student r12 Walker
" Elmer foreman HMC h Grant
Jacobs Celia E (Mrs Elmer E) emp HMC h26 Linden
" Coal Co Max Jacobs prop coal 229 Ashland
" Elmer E emp HMC h26 Lincoln
" Harold R student r34 Williams
" Herman retired h227 Ashland
" Hyman I poultry pdlr h28 Washington av
" Libby Mrs r34 Williams
" Marion emp G Mills h1204 Mass av Bray
" Max prop Jacobs Coal Co h61 Elmwood av
" Morris H h34 Williams
" Sarah I clk 96 Main r28 Washington av
Jacques Francis L emp JHMCo h16 Miner
" Wilfred E meat cutter h3 Furnace
" —see Jacks
Jaffe Bertha h103 Main (424)
Jaquot Raymond emp Norad Mills h408 W Main
Jaggers Mabel F emp Model Laundering Co r396 River
James Emma r28 Beacon
" Frank W emp Adams h461 W Main
" Frank W Jr student r461 W Main
" Fred C foreman WSSCo h50 Bracewell av
" Frederick A emp APW h181 Houghton
" Jessie Mae h28 Beacon
" Leslie F emp APW r461 W Main
Jammallo Angelina emp WSSCo r230 Houghton
" Joseph emp APW h230 Houghton
" Mary r230 Houghton
" Theresa student r230 Houghton
Jammalo Samuel emp APW h55 Harris
Jandron Louis lab h36 Bank (5)
" Mary P Mrs h rear 77 Holden
" William r42 Bank
Jangras—see Gingras
Jangro Frank B&MRR patrolman h127 River
" John emp B&M h80 Porter
" William emp S Spec Co r127 River
Jangrow Albert J emp APW h452 Church
" Eliz M (Mrs Albert) nurse h452 Church
" Elvina emp HMC r rear 77 Holden
" Felix emp APW h15 Holden Lane
" Louis emp APW r rear 77 Holden
Januska Anastacia waitress Florini Italian Garden r35 Temple
" Anthony emp APW h46 Tyler
" Anthony emp S Spec Co r46 Tyler
" George retired h35 Temple
" George Jr r31 Temple
" Madeline M waitress Florini Italian Garden r35 Temple
Jardine Martha maid 392 Church r do
Jarvie Jean h923 Mass av Bray
Jarvis Exi T emp GSCo h84 Washington av
Jasmin Richard lab h389½ River
Jaworski Joseph prop Joe's Lunch r28 Lincoln
Jayne Anna F wid Charles V W Sr (C V W Jayne & Sons) h62 Liberty
" C V W & Sons (Mrs Anna F, Paul B, Stewart I and Floyd E Jayne) grocers 23 Eagle
" Ethel F mgr Standard Mercantile Co Adams r62 Liberty

F. B. OLIVER & CO. | PHOTOGRAPHERS' SUPPLIES AND CAMERAS
18 STATE ST. - - - TEL. 351

Jayne Floyd E (C V W Jayne & Sons) h125 Bracewell av
" Paul B (C V W Jayne & Sons) h178 Prospect
" Stewart I (C V W Jayne & Sons) r62 Liberty
Jean Hat Shop The Celia K Bordeau mgr 9 State
Jeannotte Charles H Rev pastor Notre Dame of the Sacred Heart Church h228 Main
Jeanton Fred E prop Jeanton's Sporting Goods Shop h98 Johnson
" Philomene wid Charles r98 Johnson
Jeanton's Sporting Goods Shop Fred E Jeanton prop 18 State
Jeffery Edw A emp JHMCo h299 W Main
Jeffrey Henry J harness mkr 91 Center h do
Jeffries Chester r City Infirmary
" Ethel wid Eldridge L h700 Main
" Jean h21 High
Jelley Alta E Mrs prac nurse h45 Ashland
" James R r205 Houghton
" Mildred N r205 Houghton
Jenkins Elizabeth M teacher State Teachers College r37 Wall
Jennings Albert A emp WPWks r30 Prospect
" Harry D gdnr h1530 Mass av Blackinton
" Lawrence emp WPWks r30 Prospect
" M Earle emp BCo r472 W Main
" Marion r1530 Mass av Blackinton
" Michl spinner Norad Mills h472 W Main
" Mildred E student r51 Center
" Milford F pntr r1530 Mass av Blackinton
" Patrick J spinner HMC h30 Prospect
Jepson Edward salesman Mohawk Garage res Williamstown
Jerdon Beatrice tel opr NET&TCo r29 Richview av Bray
" Edward J dentist Williamstown r29 Richview av Bray
" Mary wid Edward h29 Richview av Bray
Jerome Grace A wid Jeremiah J h117 N Holden
" Marian A bkpr NA Hosp r117 N Holden
Jewett Katherine wid George h1 Millard
Jewish War Veterans of US Post No 121 Samuel Goldstein. Meets at GAR Hall 1st and 3rd Mon 90 Holden
Jillson Carrie wid William h Catherine Grey
" John boiler repairer APW h173 Chantilly av Greylock
Jobin Blanche H emp HMCo r11 Burnham
Joe's Lunch Joseph Jaworski prop 46 Holden
John Alfred emp WPA h223 Main
John Hancock Mutual Life Insurance Co—see Hancock John Mut Life Ins Co
Johnnie's Market John J Pedercini prop 145 State
JOHN'S GARAGE John C Norcross prop 181 River see p 26
Johnson Albert J emp Johnson's Foundry h375 Houghton
" Alfred H emp John M Oleson r39 Dean
" Allen E farmer h1661 Mass av Blackinton
" Annie r178 Houghton
" Carl S meat cutter Municipal Market h22 Laurel av
Johnson Catherine r20 Bank
" Charles emp Williamstown h89 Center
" Charles F emp APW h143 Brooklyn
" Edward W r21 Eagle
" Fred carp r39 Dean
" Harry emp WPWks h178 Houghton
" Helen wid Frank waitress Dixie Restaurant r20 Center
" James moulder JHMCo r39 Dean
" Mabel dom r89 Center
" Olivia Mrs h89 Center
" Pearl G Mrs h223 Kemp av
" Richard emp WPWks h455 State
" Robert J emp APW h17 Adams
" Ruth E r21 Eagle
" Sigfried N paymaster APW h95 Hall
" Warren H lab r21 Eagle
" Wm prop Johnson's Foundry h16 North
" William L emp JHMCo h39 Dean
Johnson's Foundry William Johnson prop 219 Houghton
Johnston Helen F wid Frank waitress Dixie Lunch r20 Center
" Robert A weaver SH&Co h30 Rand
" Robert L emp JHMCo r30 Rand
Jolitz Elizabeth C emp WPWks h16 Ray
Jones Abel F fireman NAFD h8 Fuller
" Albert S supt printing dept APW h333 Eagle
" Alden emp M C Jones h W Shaft rd
" Alfred emp Norad Mills h481 State
" Annabel tchr Houghton Sch r77 Chase av
" Archer A carp h W Shaft rd
" Benj A emp Norad Mills r327 W Main
JONES BENJAMIN C (Mabel R) prop Jones Motor Sales h24 Notch rd Bray
" Bert W insp B&MRR h691 State
" C H Archie taxi service Eagle c Main h103 Main (600-601)
" Charles C retired r86 Bracewell av
" Charles H emp APW r380 Houghton
" Chester emp HWCBCo h28 Bank (13)
" Clement F weaver SH&Co r97 Eagle
" Clifford B emp WSSCo h1 N Veazie
" Clinton H carp h8 Hescock pl
" Daniel H clk APW r25 Brooklyn
" Daniel T emp BCo r1493 Mass av Black
" Edward E emp Adams h679 Ashland
" Edward R emp APWks h25 Overlook ter
" Emma L emp BCo r1493 Mass av Black
" Ernest B retired h3 Gregory av
" Ernest E mech eng APW h36 Beacon
" Ernest H lab h37 Ryan's lane
" Ethel L r42 Arnold pl
" Florence (Mrs Roy D) emp Briggsville h266 Beaver
" Foster C retired r N Veazie
" Francis G emp APW r25 Brooklyn
" Frank emp APW h243 River
" Frank retired r160 Eagle
" Frank r W Shaft rd
" Fred H rec clk Sears Roebuck & Co h Eagle Clarksburg
" Garnet C emp APW h25 Brooklyn
" Harold R emp S Spec Co h39 Ashland
" Herbert retired h42 Arnold pl
" Howard R emp WSSCo h21 Frederick

YARTER COAL CO. Distributors for the D & E Automatic Anthracite Burner
24 ASHLAND ST. - - PHONE 9

Jones Ira S r380 Houghton
" Irving mason r7 Quincy
" James E emp Norad Mills r567 W Main
" Jennie wid Charles A h380 Houghton
" John h364 W Main
" John D emp BCo h1493 Mass av Black
" John H weaver BCo h1422 Mass av Black
" Joseph h W Shaft rd
" Kath wid Edw K r37 Richview av Bray
" Leo L engraver APW h51 Montana
" Leroy H r691 State
" Lester C emp Williamstown r327 W Main
" Lila R emp BCo h37 Prospect av Black
" Lura M rooms 66 Summer h do
" Mabel M supervisor NET&TCo r42 Arnold pl
" Margaret Mrs dom r8 Fuller
" Margaret M emp Model Laundering Co r103 Main
" Maude E nurse r42 Arnold pl
" Maude E Mrs h8 Summer (14)
" Millard C sheet metal wkr h4 N Veazie
" Mitelda (Mrs John H) emp BCo h1422 Mass av Blackinton
JONES MOTOR SALES Benjamin C Jones prop authorized Buick sales & service 51 W Main see p 24
" Nellie Mrs hskpr r567 W Main
" Ralph H r36 Beacon
" Roy D clk WPWks h266 Beaver
JONES SAMUEL M pres Arnold Print Works res Williamstown
" Sarah wid Benjamin h327 W Main
" Sarah J r327 W Main
" Wallace E driver Babcock Express r347 Main
" Wm B weaver BCo h40 Mill Blackinton
" William E retired h36 Beacon
Jordan Alexander emp APW h311 River
" Beatrice emp GSCo r311 River
" Charles J pntr r21 Jordan av Clarksburg
" Cyril E emp Lloyd's Bakery h231 Eagle
" Doris H emp GSCo r311 River
" Eleanor A r109 Center
" Eliza r1551 Mass av Blackinton
" George C emp APW h137 Marion av
" Harry h1551 Mass av Blackinton
" Mary M Mrs h84 Bracewell av
" Theodore carp h21 Jordan av Clarksburg
Joseph Adele emp Norad Mills r133 Ashland
" Baihge Mrs h133 Ashland
" Celia wid Stephen h12 Oak av
" Edward emp WSSCo r275 River
" Emily (Mrs Edward) shoe opr GSCo r275 River
" James h275 River
" Joseph student r20 Hudson
" Lucy wid Nami h20 Hudson
" Marie wid Joseph h99 Gallup
" Michael M clk r20 Hudson
" Samuel L student r20 Hudson
Jourdenais Lawrence F emp GSCo h118 E Quincy
Jowett Charles H emp Excelsior Printing Co h132 Houghton
" Harry fireman NBGCo h175 River
" Harry Jr emp WSSCo r5 Magnolia ter
Jowett Thomas E emp APW h374 Main
Joy May E wid Edward h214 Prospect
Joyce David r117 River
" Edward emp NA Transcript h137 Pleasant
" Ermina wid Frank r137 Pleasant
" Thomas D r117 River
Junior Hadassah pres Bessie Shapiro, sec Bessie Apkins, treas Ruth Bashevkin. Meets 1st and 3rd Mon 8 p m at 41 Center
Jusseaume Yvonne hskpr 228 Main r do

KAIGLE HARVEY loom fixer G Mills h217 State
KALKER HARRY pres-treas Sprague Products Co res Williamstown
Kane Cash Store Patrick J Kane prop conf and men's furnishings 40 Eagle
" John A r35 E Quincy
" Juliana R student r35 E Quincy
" Patrick J prop Kane Cash Store and comm of public welfare h35 E Quincy
" Robert J emp Besse System h99 Yale
Kanelos Nicholas (Dixie Restaurant) h61 Lincoln
Kaplan Hyman prop Kaplan's Bakery h27 Washington av
Kaplan's Bakery Hyman Kaplan prop 154 Ashland
KARLIN MARTIN M mgr Puritan Clothing Store h95 W Main
Karrey Bernard J weaver h off Leonard Blackinton
" Ella M r64 Charles
" Frances C clk APW r64 Charles
" Irene wid James F h64 Charles
" Margaret teacher Houghton School r64 Charles
" Nellie teacher Houghton School r64 Charles
" Thomas J emp APW h62 Charles
"—see Carrie Carey and Cary
Kateley Arthur G mgr HWCBCo h282 Houghton
Kately Clarence A h115 River Blackinton
" William R student r8 Hescock pl
Kavanaugh—see Cavanaugh
Kazlauskas Peter emp JHMCo r YMCA
Kean Ida W wid Fred h65 Hall
" Marion L opr NET&TCo r65 Hall
" Ruth A sten r65 Hall
Kearns Patrick H barber 17 Union h do
Keating Charles emp G Mills h567 State rd Greylock
" John F retired h315 State rd Greylock
" Julia M (Mrs Walter E) opr NET&TC r39 Rand
" Lloyd F teller N A Trust Co h413 W Main
" Walter E prop Keating's Service Sta r39 Rand
Keating's Service Station Walter E Keating prop 130 Union
Keefe John emp SH&Co r306 Union
" —see O'Keefe
Keefer William printer APW r151 River
Keegan Frank emp state r297 River

FILLMORE FARMS, INC. FOR DAILY DELIVERIES TO YOUR HOME
17 STATE ST. - - - PHONE 706

Keegan Mary E emp GSCo h90 W Main
Keenan Frank emp APW r66 Lincoln
Kehoe James r485 Church
Keil Evelyn emp G Mills r573 State rd Greylock
" William emp Blackinton Coal Co h73 Holden
Keleher Edward L h73 Franklin
" James H foreman WPWks h63 Franklin
" James H Jr asst foreman WPWks r63 Franklin
" John J emp WPWks h26 Gallup
" William J emp N A Transcript r1212 Mass av Blackinton
Kelleher Andrew T salesman h83 Hathaway
" Catherine C r84 Williams
" John H ins agt r84 Williams
" Nora h84 Williams
Kelley Charles emp HMC h505 Union
" George emp APW h135 River
" Isabelle C emp WPWks r93 Meadow
" James J r1 Elm
" James L emp WPWks h89 Holden
" James W bkpr WSSCo h80 Holbrook
" Jerome emp N A Wholesale Co h289 Franklin opp Natural Bridge rd
" John P h36 Holden
" Julia D (Mrs Patrick W) emp APW h34 Jackson
" Lawrence J r36 Holden
" Mabel I r89 Holden
" Margaret M teacher Waterford N Y r66 Richview av Bray
" Mary wid Patrick H h16 Hooker
" Owen C emp APW h66 Richview av Bray
" Patrick W salesman Lloyd's Baking Co h34 Jackson
" Paul T sketch mkr APW r135 River
" Rose O emp GSCo r93 Meadow
" Walter A telephone insp B&M h16 Grove
" —see Kelly
Kellogg Frank M carp r95 Bracewell av
Kells Edward barber shop 55 Eagle h72 Holbrook
Kelly Albert D emp WPWks h241 River
" Anna r82 Chase av
" Catherine (Mrs Albert D) emp WSSCo h241 River
" Charles emp HMC h505 Union
" Daniel F emp APW h27 Ray
" Dennis J emp NBGCo h89 Chestnut
" Donald J clk J F Collins & Co r89 Chestnut
" Edward truck driver Pittsfield r68 Cady
" Eugene night watchman APW r126 North
" Gerald M prof Winooski Vt r103 Eagle
" Irene emp Model Laundering Co r241 River
" James F patrolman NAPD h103 Eagle
" James M shoes 24 Eagle h74 Meadow
" James P retired h935 State rd Greylock
" John P truck driver Pittsfield r68 Cady
" Lucy E h241 River
" Margaret L clk 109 Main r1065 Mass av Blackinton
" Mary wid Patrick F h68 Cady
" Mary A wid John J h139 Prospect
Kellw Minnie wid William H h N Houghton Clarksburg
" Patrick J emp Popp's Bakery r68 Cady
" Robert M driver NAFD Hose 1 h42 North
" William r319 Kemp av
" William J clk Liggett's Drug Store r68 Cady
" —see Kelley
Kelman Joseph (National Furniture Co) h9 Hoosac
Kelyer Edward F emp Williamstown h100 Cross rd Blackinton
Kemp Arthur E acct Jones Motor Sales h171 Veazie
" Burdell S clk Crown Paint & Paper Co h25 Park av
" Carl W asst treas JHMCo h90 Blackinton
" Charlotte D emp Hartford Conn r106 E Quincy
" Henry N r149 Chantilly av Greylock
" Mary wid Charles H h149 Chantilly av Greylock
" Mary A wid Charles D h106 E Quincy
" Phyllis E student r106 E Quincy
Kendall Duncan C bkpr N A Transcript r17 Bank (4)
" Harry prop Kendall Poultry Farm h Church ext
" Poultry Farm Harry Kendall prop poultry breeders, broilers, eggs, fruits, vegetables etc Church ext
Kendrick Frances Mrs h200 Union
" Frances M emp S Spec Co r200 Union
" John J lab h77 W Main
" Stanley weaver HMC r200 Union
Kennedy James retired r33 Bank (3)
" Matthew emp Norad Mills r42 Bank
" —see Canedy
Kenney Elizabeth wid Thomas H h58 N Holden
" Ida wid William r174 Main
" John r58 N Holden
" John J retired h477 Walnut
" John Jr gardener r477 Walnut
" Joseph W emp APW r23 South
" Mary emp EAMCo r477 Walnut
" Ruth student N A Hosp r do
Kensey W Arthur clk Payne Cummings Co r96 Holden
Kent Edward S emp G Mills h43 Notch rd
" Russell S emp APW h49 Summer
" William E emp APW r7 Magnolia ter
Kenyon Clayton G r8 Summer (5)
" Donald emp APW r8 Summer (5)
" Edith M r71 Montana
" Elizabeth wid William h71 Montana
" Madge L emp G Mills r1507 Mass av Blackinton
" Marion E wid Edward h1507 Mass av Blackinton
" Ned F emp G Mills h146½ Liberty
" Richard B lab h53 Holden
Keough Anna B wid William E boarding and rooms 96 Holden h do
Kerr David emp B Co h904 Mass av Blackinton

NOEL INCORPORATED UNITED MOTORS DISTRIBUTORS
218 ASHLAND STREET - - TELEPHONE 320

Kerr Roy W emp JHMCo r266 State
Kershaw Elias H r131 Marion av Bray
Kerson Barney emp APW h165 River
" Jason clk 45 Eagle r307 Houghton
" Joseph H retired h460 Church
" Samuel D salesman h547 W Main
" Sylvia nurse r460 Church
" William emp JHMCo r165 River
Kerwood John E r166 Kemp av
" Rita M emp APW r166 Kemp av
" William J emp NET&TCo h166 Kemp av
" William J Jr emp S Spec Co r166 Kemp av
Ketchum Grace W wid Frank P h74 Cady
" Marion H teacher Mark Hopkins School r514 W Main
Kezer Wallace H prop Geo F Miller Agency r84 Marion av Bray
" Wallace R h65 Park av
Kidney Beatrice wid Bernard emp Norad Mills h577 W Main
" Margaret A emp GSCo r577 W Main
Kiely Catherine A teacher Johnson School r85 River
" James F emp WPWks r85 River
" John E emp JHMCo r85 River
" John W emp WPWks r85 River
" Mary emp APW r85 River
" Patrick H emp WPWks h85 River
Kilbride William J h Union ext
Kiley James M supr WPA r15 Perry
Kilpatrick J William emp Adams r20 Holden lane
Kimball Alida wid Stephen h410 Church
" Daniel N emp S Spec Co h106 Cliff
" Henry A emp WPWks h76 Main (6)
" Mary (Mrs Daniel N) weaver HMC h106 Cliff
" Minnie weaver r23 Summer
KIMBELL BUILDING—see New Kimbell Building
Kimpton James E retired h17 Kimpton av Clarksburg
King Adele M wid Francis J h164 Eagle
" Amelia M wid Remi h297 River
" Arthur F emp G Mills h405 River
" Clifford P emp S Spec Co r380 River
" Dorsey F emp S Spec Co r380 River
" E Nelson painter h95 Kemp av
" Edison C emp Pittsfield h95 Kemp av
" Ellen wid James h203 Houghton
" Erwin C emp CCC h Eagle Clarksburg
" Eva r Erwin C King
" Francis E emp NET&TCo h12 Hospital av
" Frederick E lab r407 River
" George r Erwin C King
" Gertrude r Erwin C King
" Helen M r421 River
" Irving A emp Pittsfield h51 Washington av
" James W Jr emp WPWks r203 Houghton
" Jason H emp Gordon Sutton h14 Blackinton
" John retired r110 Center
" John J lab h380 River
" Joseph r33 Bank (126)
" Lloyd F emp S Spec Co r380 River
" Louis A emp W N Potter Grain Stores Inc r306 Union
King Mae E clk M Lurie & Co r164 Eagle
" Margaret V emp APW r Michael King
" Marie F r203 Houghton
" Martha wid Joseph emp G Mills h421 River
" Mary (Mrs Vernon) emp S Spec Co r380 River
" Mary A Mrs emp HMC r25 Laurel av
" Michael emp APW h Eagle Clarksburg
" Raymond r166 Eagle
" Samantha wid James C h29 Highland av
" Thomas C iron wkr r Michael King
" Vernon J emp S Spec Co r380 River
" Wilfred r421 River
" William F emp APW r380 Houghton
" William J h52 Phelps av Greylock
" William R plumber 15 Center h99 North
" —see Roy also LeRoy
Kingsbury Charles G retired h82 Quincy
Kingsley Percy eng B&M h466 Church
Kinney—see Kenney
Kinsey Arthur clk Payne & Cummings Hardware Co r96 Holden
" Catherine wid William r1463 Mass av Blackinton
" George emp B Co h1231 Mass av Black
" Mary clk APW r291 River
" Mary (Mrs George) emp B Co h1231 Mass av Blackinton
Kirby Anna M emp APW h33 Phoenix
" Francis J salesman Shapiro Motors r33 Phoenix
" Horace K prop Kirby's Filling Station h764 Church
" Mary E (Mrs Horace K) clk 764 Church h do
" William H salesman Armour & Co res Adams
" William M barber Williamstown h1040 Mass av Greylock
Kirby's Filling Station Horace K Kirby prop 764 Church
Kirkland James weaver SH&Co r45 Ashland
" Mary Mrs emp SH&Co r93 Park av
Kittler Doris asst supv N A Hosp r do
Kittredge Elisabeth M r1025 State rd Black
" Percy F (Grace L) bkpr Blackinton Mills h1025 State rd Blackinton
" Robert F r1025 State rd Blackinton
Kiwanis Club of North Adams sec Dudley B Woodard. Meets Tues 12:15 at Richmond Hotel
Klein Isadore peddler h10 South
Klepak Joseph B mgr meat dept Mohawk Chief h139 Church
Kletsky Anne bkpr Ruben's Sales & Service r27 Washington
" Bessie (Mrs Max) bkpr N A Paper Stock Co r42 Spring
" Max emp Shapiro Motors Inc r42 Spring
Kline Harold G emp APW h405 River
" Harold G Jr r405 River
Kling John F emp APW r96 Holden
Knapp George F steel cutter A H Shapiro & Son h rear 82 Holden (8)
" Wilfred H lab h842 Church
" William M lab h842 Church

STOVES RANGES **M. SCHMIDT & SONS** 42 ASHLAND ST. TEL. 1825

Knapp William S h397 W Main
Knight Harold C supt silk APW h74 Elmwood av
Knights Charles lab h64 Tremont
KNIGHTS MILFORD C (M Agnes) bkpr W J Nichols Coal Co h20 Center
" of Columbus N Adams Council No 156 rec sec John R Lilly. Meets 1st Mon K of C rooms Empire Bldg
" of Pythias Olympian Lodge 22 keeper of records and seal William H Thatcher. Meets 2nd and 4th Thurs 8 p m K of P Hall
" of Pythias St James No 30 colored M F, William A Dubignon; keeper of records and seal, Leroy Wheeler. Meets 2nd and 4th Mon 23 State
Knoop Edna E wid William r School Clarksburg
Knott George h16 Wesleyan
Knowles Margaret A priv sec APW r11 Cherry
" Mary J r11 Cherry
" Winifred L h11 Cherry
Knox Harriet H wid James h164 North
" I Gordon designer Robert Cutler h100 North
" James J emp S Spec Co h89 Liberty
" Robert J janitor Houghton High School r164 North
Koch Anton farmer h3 Olds Greylock
" Fritz H emp APW h157 River
" Inez (Mrs Fritz H) waitress Lindy's Restaurant h157 River
" Josephine wid Peter tourist camps 324 State rd Greylock h do
" Ohm Paul mgr C J Penney Co res State rd Williamstown
" Peter J farmer r3 Olds Greylock
" Peter John Jr projectionist Williamstown r324 State rd Greylock
" Susan emp Albany r324 State rd Greylock
Koczela Thaddeus emp Renton Baking Co h557 State rd Greylock
Koloc Bertha (Mrs Joseph A) v-pres Berkshire Engraving Co h216 North
" George emp Berkshire Engraving Co r216 North
" Henry I emp Berkshire Engraving Co r216 North
" Joseph A pres-treas Berkshire Engraving Co h216 North
KONDEJ WALTER agt Metropolitan Life Insurance Co res Adams Mass
Konopka Andrew emp WPWks h142 Liberty
" Edward J emp HMC h117 Gallup
" Ernest mill wkr r W Shaft rd
" Mary wid William h W Shaft rd
" Walter agt Prud Ins Co r Mrs Mary Konopka
Konski Bertha Mrs r98½ Main
" Paul asst mgr M Lurie & Co h98½ Main
Kook—see Cook
Kordek Elizabeth r19½ Spring st ext
" Frank emp HMC h19½ Spring st ext
" Helen emp S Spec Co r19½ Spring st ext
Kordek Julius emp JHMCo r19½ Spring st ext
Kornn Henry L emp B Co h64 Rand (13)
Korzendorfer Barbara r25 Beacon
" John F designer HMC h25 Beacon
Kosberg—see Kozberg
Koscinski John emp WPWks r79 Cliff
Kowalski Anna wid Peter h62 Rand (3)
" Walter emp SH&Co r62 Rand (3)
Koyenewski Ignace emp APW h563 W Main
" John prop No-Name Quality Products Co r563 W Main
Kozberg Charles salesman h264 Ashland
Krafton Charles emp APW r rear 77 Holden
KRAMER JACOB (Goldie) asst mgr Metropolitan Life Insurance Co h94 Park av
Kreighbaum Eugene C budget mgr Goodrich Silvertown Stores r81 Ashland
Kress Inez student N A Hosp r do
Krizack David dentist 85 Main r39 Hall
Kronick Abraham A retired h307 Houghton
" Anne r70 Chase av
" Charles E treas Kronick's Family Shoe Store h55 Hall
" Charles E Jr prop Blackinton Coal Co h45 Porter
" Charles Z prop Liberty Wholesale Co h18 Hall
" Eddis h131 E Quincy
" Edward (N A Flour & Grain Co) h29 Washington av
" Eleanor student r18 Hall
" Esther B bkpr William Less & Co Inc r174 Liberty
" Fannie wid Isaac pres Kronick's Family Shoe Store h83 North
" George prop Morris Kronick's Sons h70 Chase av
" Gertrude clk Rich's Cut Rate r83 North
" Harry & Sons Julius Kronick prop grocers 159 River
" Helen sten Shapiro Motors r255 Houghton
" Henry J (Eagle Grocery Co) h155 Eagle
" Herbert F bkpr Liberty Wholesale Co r18 Hall
" Hyman H prop Kronick's Service Station h174 Liberty
" Jacob emp People's Cash Market h38 Bryant
" Joseph G (Lucy M) lawyer 112 Main (24) h212 Church
" Julius emp W Less & Co r307 Houghton
" Julius A prop Harry Kronick & Sons h21 Hoosac (5)
" Mason emp Shapiro Motors r70 Chase av
" Minerva r255 Houghton
" Morris r83 North
" Morris M retired h199 Houghton
" Norman N asst treas Kronick's Family Shoe Store r83 North
" Rachel wid Harry H h58 Chase av
" Rose A v-pres Kronick's Family Shoe Store r83 North
" Samuel clk Eagle Grocery Co r199 Houghton
" Service Station Hyman H Kronick prop 106 Eagle

BURLINGAME & DARBYS CO. UNIVERSAL ELECTRIC APPLIANCES. FLAT-IRONS, PERCOLATORS, TOASTERS AND WAFFLE IRONS
TELEPHONE 41 64 MAIN STREET

Kronick Simon prop People's Market h128 W Main
" Sylvia bkpr N A Flour & Grain Co r255 Houghton
" William (N A Flour & Grain Co) h255 Houghton
" William (Eagle Grocery Co) h149 Eagle
" William peddler h207 Houghton
Kronick's Family Shoe Store (Inc) shoe dealers 19 Eagle, pres Mrs Fannie Kronick; v-pres, Rose A Kronick; treas, Charles E Kronick; asst treas, Norman N Kronick
" Morris Sons George Kronick prop 15 State
Krouss Lena wid Abraham h68 Spring
" Samuel clk S Spec Co r68 Spring
Kruidenier Glenna Mrs emp N A Hosp r do
Krum Humphrey J sketch mkr Robert Cutler r39 North
KRUM JAMES H (Edith L) pres Apothecary Hall Inc h39 North
Kryston Frank emp G Mills r373 River
" Peter lab h373 River
Krzyston John emp BLCo h6 Tannery yd
Kufler Pauline emp S Spec Co r36 State
Kurzia Dominick mill hand r398 Houghton Clarksburg
" Teophila wid Gabriel h398 Houghton Clarksburg
Kushi Andrew emp Hub Restaurant h124 Corinth
Kwalitee Gift Shop Doris B Pratt prop novelties 10 Ashland
Kwasniowski Sophie A teacher res Adams

LABEAU HENRY emp BCo r1556 Mass av Blackinton
" Peter A emp BCo h1556 Mass av Blackinton
" Peter M h43 Lincoln
LaBeau Rachel B emp Model Laundering Co res Adams
LaBell—see LeBelle
Labelle Wilfred loom fixer HMC r29 Union
LaBombard Ada wid Amos h318 Union
" Agnes (Mrs Kenneth A) sten Burlingame & Darbys Co h218 Franklin
" Alfred L emp Amoco Station h rear 58 Central av
" Amos r76 W Main
" Edgar r76 W Main
" Elizabeth emp HMC r14 Meadow
" Francis J h33 Jordan av Clarksburg
" Kenneth A emp Burlingame & Darbys Co h218 Franklin
" Wilfred L emp WPA h rear 160 Eagle
LaBonte Albert clk Federal Surplus Commodities h23 Ryan's Lane
" Archie r20 Ryan's Lane
" Arthur M emp JHMCo h20 Ryan's lane
" Felix emp HMC r276 Ashland
" Florence emp SSpecCo r166 Ashland
" George W pin boy r20 Ryan's lane
" Harvey pin boy r20 Ryan's lane
" Leo J emp Cramer's Furniture Store h29 Ryan's lane
" Ovila farmer h Walden School rd
LaBonte Rose Mrs h166 Ashland
" Russell pin boy r20 Ryan's lane
" Serine farmer h Walden School rd
" Telesphore weaver HMC h Avenue E
" Theodore lab h202 Houghton
Labor Organizations Association of Public School Janitors sec-treas Raymond Bissaillon meets 1st Wed in each month in the High School
" Organizations Barbers' Union Local No 126 sec James E Durocher meets last Tues at CLU Rooms Lurie Block
" Organizations Calico Workers Union No 1 rec sec Oreste Guiste meets AOH Hall
" Organizations Carpenters and Joiners Union Local No 193 fin sec Leon Alderman meets 1st and 3rd Wed 7:30 p m 98½ Main
" Organizations Central Labor Union fin sec-treas Francis L Bowes meets 1st Mon 98½ Main
" Organizations Cigar Makers Union local No 206 rec fin sec Cornelius F Harrington meets 2nd Tues 23 State
" Organizations International Alliance of Theatrical State Employees Local No 83 sec-treas George Casey meets 1st Sun at CLU Hall
" Organizations International Bricklayers Masons and Plasterers Union fin sec-treas Louis Varuzzo meets 3rd Mon at CLU Hall
" Organizations International Typographical Union Local No 316 sec Lawrence W Girard meets 1st Tues at CLU Hall at 4:30 p m
" Organizations N Adams Musicians Protective Association Local No 96 AF of M sec Byron G Briggs meets 1st Sun of each quarter CLU Hall 98 Main
" Organizations Plumbers Local No 578 fin sec-treas Edward F Bunting meets 3rd Thurs at CLU Hall
LaBrecht Russell r rear 449 Main
Labrecque Alfred r156 Liberty
" Mary Mrs waitress Hub Restaurant h553 W Main
" Norman J student r1 Gregory av
LA BRIE H A & CO Joseph H LaBrie prop furniture 9-11 Center see back cover
LA BRIE JOSEPH H (Dora C) prop H A LaBrie & Co h30 North
LaCasse Donald G emp JHMCo r23 South
" George G carp JHMCo h23 South
Lachapelle Damase emp JHMCo h33 South
" Ferrier J emp WPWks h103 Glen av
Lackey Lillian Mrs waitress r39 Ashland
Laclair Joseph E emp HMC h48 South
LaCombe Joseph E emp city h161 Houghton
" Lador r South
" Lawrence emp APW h31 Phoenix
LaCoy Florence waitress Sterling Hotel r33 Bank (323)
" Frank J h302 Walnut
LaCroix Elphege retired r12 Parker
LaCross Albert E clk Besse System Store r4 Miner

SHAPIRO MOTORS 35 UNION BROWN ST.
Tel. 269 Tel. 270
The Largest Selection of Dependable Used Cars in the County

LaCross Arthur baker Popp's Bakery r4 Miner
" Edmond W emp APWks h4 Miner
" John emp APW h687 Main
" Leonard driver Horn Taxi r4 Miner
" William driver Horn Taxi r4 Miner
" —see Cross
Ladam—see LaDame
LaDame Arthur H pharmacist Adams h278 Houghton
" Catherine M r41 Arnold pl
" John F (Hub Dental Lab) r41 Arnold pl
" Margaret T emp Model Laundering Co res Adams
" Mary emp Washington r278 Houghton
Ladd Laurence A dentist 103 Main (604) h771 Mass av Bray
Ladies Auxiliary of Chaye Adam rec sec Mrs Joseph Shapiro meets at 160 Ashland 1st Monday 8:30 p m
" of Lebanon Society sec Mrs Rhoda Davis meets at members homes 8 p m Wed
Ladue Bernard J r191 Franklin
" John C r191 Franklin
" Leo R clk Liggett's Drug Store r191 Franklin
" William J emp B&M h191 Franklin
Lafabrie Thomas emp GSCo r Berkshire Apts
Lafave Andrew L emp WPWks h132 E Quincy
" David J emp SH&Co r12 Grant
" Elsie wid Joseph h12 Grant
" George emp GSCo r12 Grant
" Homer J truck driver NA Flour & Grain Co h310 Main
" Joseph Z retired h371 W Main
" Phyllis student r310 Main
" Rene emp WPWks h39 Potter pl
" Rita r310 Main
Laferrier—see Lafave also Bean
LaFlamme Louis emp HWCBCo h9 South
LaFleur Alma B r80½ Prospect
" Anna R dom r80½ Prospect
" Kermit W carp h80½ Prospect
" Malvina wid Charles h80½ Prospect
LaFontain Homer emp SH&Co r School Clarksburg
" Leo emp Norwich Conn r School Clarksburg
" Simeon emp APW h School Clarksburg
" Valmore student r School Clarksburg
LaForce Caroline wid Theo P h33 Prospect
LaForest Fredk emp WPA r Lamoureaux pl
" Joseph loom fixer HMC r170 Union
LaFortune Florence M (Mrs George H) clk Hollywood Hat Shop h63½ Hall
" George H emp APW h63½ Hall
LaFountain Adeline wid Amos h132 Houghton
" Alice W emp SSpecCo r C W LaFountain
" Celina D emp Model Laundering Co res RD
" Charles W emp APW h Eagle Clarksburg
" George emp HMC r C W LaFountain
" Laura emp WSSCo r132 Houghton
" William emp APW r41 Summer
LaFrance Raymond A emp W B Sullivan Est res Briggsville
LaFrenier Charles emp HMC h156 Protection av Greylock
" Helen spinner G Mills r154 Protection av Greylock
" M Madeline emp G Mills r154 Protection av Greylock
" Philip J r154 Protection av Greylock
" Roselie wid Eugene J h154 Protection av Greylock
" Victoria dom r154 Protection av Grey
LaFreniere Anthony H emp G Mills h48 Taft Greylock
" Emma wid Louis h8 Rock
" Florina (Mrs Anthony) emp GSCo h48 Taft Greylock
" Louis mgr City Piggery r8 Rock
Laghi Charles emp WPWks h302 Walnut
Laino Angelina (Mrs Patrick) emp G Mills h Eagle Clarksburg
" Patrick emp APW h35 Lyman
Laird Mary Mrs h Eagle Clarksburg
Lajoie Archibald R Rev asst pastor Notre Dame of the Sacred Heart Church r228 Main
Laliberte Lawrence emp SSpecCo r20 Meadow
" —see Liberty
Lally Eleanor E r55 N Holden
" Kathryn T teacher Drury High School r55 N Holden
" Michael J emp WPWks h55 N Holden
Lamanque Henry emp APW r2 Raymond ct
LaMarr—see Marr
Lamarre Adrian G emp Adams h128 Brooklyn
" Emma E emp WSSCo r33 Lincoln
" Silvio J mech Shapiro Motors h297 Eagle
Lamb Harry H emp JHMCo h17 Union
" Nellie wid William F h31 Arnold pl
" Victor F (Cascade Paper Co) r31 Arnold pl
Lamberdi Josephine emp SSpecCo r8 Ryan's lane
" Margaret emp SSpecCo r8 Ryan's lane
" Mary wid Charles h8 Ryan's lane (3)
Lambert Abraham J roofer h51 Center
" Eileen Mrs emp NA Hosp h69 Northern Lights av
" Grace K (Mrs Theodore J) emp GSCo h371 River
" Theodore J emp APW h371 River
" William r41 Phoenix
Lamon Archibald F weaver BCo h1689 Mass av Blackinton
" Clara L wid Roy S dom h1645 Mass av Blackinton
" Della r1679 Mass av Blackinton
" John H carp h1701 Mass av Blackinton
" Roy A emp Pittsfield r1645 Mass av Blackinton
" Stewart H night foreman Ry Exp Agency h1362 Mass av Blackinton
Lamore Arthur L painter h45 Summit
" Frank mech h37 Richview av Bray
" George E elec h174 Richview av Bray
" Leo J painter 53 Chase av h do
" —see Lamoureaux

Sash, Doors, Interior Finish **THE S. B. DIBBLE LUMBER CO.**
174 STATE STREET

Lamothe Elson cook h394 Union
Lamoureaux Alcide emp WSSCo h121 Front
" Cecile M R wid Fred emp HMC h4 Lamoureaux pl
" Doris L emp GSCo r121 Front
" June H emp SSpecCo r121 Front
" Napoleon N emp APW h169 Liberty
" Raymond emp APW h Avenue A
" —see Lamore also Love
Lamoureux Bernard O prop Bernie's Bakery h82 E Quincy
" Bernard O Jr emp Bernie's Bakery r82 E Quincy
LAMPERT JULIUS pres Berkshire Furniture Co res Pittsfield
Lampiazza Beatrice Mrs h17 Luther
Lampiose Andrew h59 High
" Frank A emp APW h59 High
" Santo plasterer h59 High
" Victor r59 High
Lancie Eliza wid Charles h10 Adams
Landi—see Zandi
Landry Alphonse frmr h566 State rd Grey
" David H gdnr h628 State rd Greylock
" Edward r27 Phelps av Greylock
" Edna wid Patrick emp SSpecCo r11 Davenport
" Edward emp WPA h3 Hescock
" Emanuel E emp SSpecCo r269 Beaver
" Exilia wid Wilfred L h27 Phelps av Grey
" Frederick h246 Beaver
" Hormidas farmer r566 State rd Greylock
" Rose r566 State rd Greylock
" Theodore E emp GSCo h83 Williams
" Theresa emp HMC r273½ Beaver
" Wilfred E mach G Mills r27 Phelps av Greylock
" William emp SSpecCo r178 Bracewell av
Landy Edward mech Norad Mills h396 River
Lane Michael F fireman Paramount Theatre h336 Walnut
" Patrick r35 Lyman
Lanfair George E salesman h415 Houghton Clarksburg
" Howard R emp APW r14 Blackinton
" Hulda wid Algie L h14 Blackinton
Langer Alfred P weaver G Mills h1080 Mass av Blackinton
" Arthur emp APW r39 Taft Greylock
" Freda (Mrs Max) insp G Mills h49 Taft Greylock
" Max weaver G Mills h49 Taft Greylock
" Paul W emp Pittsfield h39 Taft Grey
Langer's Betty Beauty Shop Mrs Elizabeth Langer Clark prop 85 Main (432)
Langevin Velesca K bkpr 41 Summer h do
Langley Roland L iron wkr h7 Morgan av
Langlois Barbara H student r127 Pleasant
" Desire L emp G Mills h141 Protection av Greylock
Langworthy G Edward lab APW h48 Chestnut
Laniak Michael weaver h73 Holden
Lanois Alfred capt Hose Co No 3 h57 Front
" Alfred Jr cigar mkr Banker Cigar Co r57 Front
Lanoue Albert E emp HMC r68 Kemp
" Alcide R shoe wkr WSSCo h83 Franklin
" Alfred emp USN r296 Houghton
" Anna (Mrs Nelson J) emp WSSCo h86 Cady
" Arthur painter h rear 82 Holden (6)
" Arthur A emp G Mills r38 Depot Grey
" Blanche emp WPA r rear 82 Holden (3)
" Chester emp GSCo r296 Houghton
" Emma (Mrs Raymond) emp HMC h68 Kemp
" Eunice G r189 E Quincy
" Francis J blacksmith r70 Brooklyn
" George L emp G Mills r38 Depot Grey
" Harry plumber h189 E Quincy
" Harry Jr r189 E Quincy
" Lucy wid John B h rear 82 Holden (3)
" Margaret M student r50 Lawrence av
" Napoleon line foreman B&M h50 Lawrence av
" Napoleon Jr emp APW r50 Lawrence av
" Nelson J emp APW h86 Cady
" Owen F emp WSSCo r86 Cady
" Pauline emp HCM r68 Kemp
" Prudent mach Webster h296 Houghton
" Raymond retired h68 Kemp
" Raymond G emp HMC r68 Kemp
" Robert emp Richmond Hotel r Berkshire Apts (229)
" Russell G emp APW h95 Furnace
" T George chauffeur Sinclair Refining Co h40 N Holden
" Viola emp G Mills r38 Depot Greylock
" Wilfred A newsdealer 53 Eagle r195 do
" William emp GSCo h102 Veazie
" William emp G Mills h38 Depot Greylock
" William D lab h off Burdickville
Lanzo Jennie emp APW r94 W Main
Lapan Kathryn student nurse NAHosp r do
" Medos lab h95 Liberty
LaPierre Frank J h72 Charles
" Pauline F Mrs r101 Beaver
" Romouald J foreman B&M h130 Liberty
LaPine Henry W emp GSCo h218 Prospect
" Horace W emp NET&TCo h116 Gallup
" Jeannette clk GSCo r218 Prospect
" John H collector Sullivan's Real Est h39 Hudson
" Ray J emp C W Corp r218 Prospect
" Wallace E roofer Andrew MacAdoo h129 Glen av
LaPlante Wilfred h92 Hall
" William F asst dist mgr John Hancock Life Ins Co h368 Union
" William J slsman h405 Houghton Clarksburg
LaPlate Albert carp h17 Parker
LaPorte Ovila emp SH&Co h380 Union
" Theodore lab h108 Center
Laramie Maurice O emp APW h77 Center
LaRamie Evelyn emp SSpecCo r135 Beaver
Laravie George emp Briggsville h15 Prospect
" —see Larivie
Larese Angelo emp Renfrew r28 Francis
" Pietro lab h28 Francis
Larivee Adelard J clk 99 Main h122 E Quincy

PETRI'S CLEANING, DYEING and FURRIERS Specialty of Cleaning and Dyeing Fancy Gowns, Evening Dresses and Lingerie, Men's Suits, Overcoats, etc. 8-10 River St. cor. Eagle St. Tel. 650 Branches: Adams, Mass.; Hoosick Falls, N. Y.

Larivee Andrew truck driver Mullen Bros r50 Spring
" Catherine A opr NET&TCo r122 E Quincy
Larivie Marie emp SH&Co h98½ Main
Larkin George W prop The Larkin Print h392 Church
" Isabel M teacher NYCity r170 Eagle
" M Raymond printer Larkin Print r170 Eagle
" Mary A wid James T h170 Eagle
" Print The Geo W Larkin prop 40 Bank
" Samuel retired r33 Bank (218)
" William E clk Wash DC r170 Eagle
LaRoche Arthur emp WPWks r1292 Mass av Blackinton
" Lillian A wid Theodore J h1292 Mass av Blackinton
" Ruth A cashier Mohawk Chief r1292 Mass av Blackinton
Larochelle J Elzear Rev pastor Holy Family Church h1215 Mass av Blackinton
" —see Stone
LaRocque Anna wid Nelson h380 Ashland
Larvy Elizabeth A emp GSCo h93 Meadow
Lasante Louis J h12 Chestnut
Lasher C Edward student r18 Park av
" Carlton G emp APW h17 Park av
" Orville retired r18 Park av
" Robert O r18 Park av
" William J signalman B&M h18 Park av
Lashway Anna wid Alexander r45 Hall
Lataif Louis r99 Gallup
Lathe H C Mrs r Wellington Hotel
Latour Jean B h999 State
Laughlin Robert E emp WSSCo h86 Prospect
" William J emp APW h8 Potter pl
Laurie John emp APW r Magnolia ter
Laurin Alcide auto mech Jones Motor Sales h341 Beaver
Lauzon Corrine r M E Marceau
" Doris V emp G Mills r575 State rd Greylock
" Joseph emp BCo h575 State rd Greylock
" Sarah (Mrs Joseph) emp G Mills h575 State rd Greylock
LaValley Angelina (Mrs Lador A) emp GS Co h97 Front
" George emp HWCBCo h99 Front
" Joseph oil dealer 99 Front h do
" Lador A emp HWCBCo h97 Front
Lavariere Harvey r134 Crest
" Remy trucking 140 Crest h do
" Walter emp SSpecCo h142 Crest
Lavelle John salesman Smith Donovan Inc h130 Bracewell av
Laversa Frank F lab h19 Holden Lane
" Joseph r19 Holden Lane
Lavigne Archie supt City Infirmary h1127 Church
" Arthur weaver HMC h30 Rand
" Christine Mrs dom 18 Holden Lane r do
" Corrine B (Mrs Archie) matron 1127 Church h do
" Francis r rear 1667 Mass av
" Harvey (Marsh Thibert & Lavigne's Taxi) r39 Rand
Lavigne John B weaver HMC h10 Potter pl
" Joseph emp APW r10 Potter pl
" Louis weaver HMC h48 Rand
" Ralph r48 Rand
" Raymond emp WSSCo r51 Rand
" Samuel emp APW r10 Potter pl
" Wilfred emp HMC h42 Gallup
Lavoie Bessie Mrs emp Richmond Cafeteria h69 Holden
" Leo W r4 Canal
" Leonard E emp WPWks r4 Canal
Law Alfred J emp SSpecCo r21 New Greylock
" Florence I (Mrs Joseph E) emp G Mills r147 Protection
" John R shipping clk William Less & Co Inc h88 Prospect
" Joseph E spinner G Mills r147 Protection Greylock
" Sidney weaver G Mills h21 New Greylock
" William H student r21 New Greylock
Lawson Elizabeth F r71 Whitman
" Harold emp WPWks h89 Gallup
" James K Jr brick wkr h71 Whitman
" John M emp Adams r215 Houghton
" Mary K emp Taconic Hall r71 Whitman
Lazzeri Dominic h252 Protection av Greylock
LAZZERI JOSEPH C contractor 252 Protection av Greylock r do see p 33
" Leo emp APWks h1582 Mass av Blackinton
Leach Edwin emp Model Dairy r1562 Church
Learning John J emp Pittsfield h19 Prospect Blackinton
" Nellie E emp BCo r19 Prospect Black
" William T emp BCo r19 Prospect Black
Leary Beatrice r19 Temple
" Elizabeth B r11 Millard
" Henry lab r69 Holden
" Julia maid NA Hosp r do
" Margaret E r19 Temple
Leavens Flora R wid Harold W sten APW r169 North
" Frederick N truck driver h53½ Willow Dell
" Helen E emp SSpecCo r14 Leonard Blackinton
" Jewelry Store Thomas N Leavens prop jewelers and watch mkrs 12 Eagle
" Minnie K emp Williamstown r14 Leonard Blackinton
" Motor Express Co Thomas N Leavens prop 12 Eagle
" Thomas N prop Leavens Jewelry Store and prop Leavens Motor Express Co h14 Leonard Blackinton
Lebanese Social Club fin sec Mae Shakar. Meets Sons of Italy Hall 2nd and 4th Wed 8:15 p m
Lebeau Henry emp Briggsville r99 Cliff
" Lena (Mrs Henry) emp GSCo r99 Cliff
Lebel Mary L emp HMC r14 Meadow
" Rose wid Marc O h14 Meadow
" —see Labelle
Lebert Aime emp S Spec Co h198 Houghton
" Arthur emp HMC h102 Walker

YARTER COAL CO. Anthracite COAL Bituminous
24 ASHLAND STREET TELEPHONE 9 NORTH ADAMS

Lebert Doris (Mrs Gerald) emp APW h299 W Main
" Euclid J emp WPWks h149 Veazie
" Georgianna wid Eugene h170 Union
" Gerald emp S Spec Co h299 W Main
" Henry E clk Burlingame & Darbys Co r22 Laurel av
" Wilfred L r170 Union
LeBow Dorothy waitress Hub Restaurant h46 Marshall
LeBrecque—see Lavresque
LeClair Joseph R retired h48 South
LeClaire Donald H const wkr r51 Rand
" Henry loom fixer HMC r29 Union
" Joseph emp HMC h143 Protection av Greylock
" Mary L wid Patrick h51 Rand
" Zepher clk 94 Main h194 Union
Leclere Clement emp GSCo r42 Bank
Lecuyer Agnes E emp S Spec Co r290 State rd Greylock
" Ernest meat cutter 9 Eagle r63½ Hall
" Eugene emp WPWks h512 State
" Florence M emp S Spec Co r290 State rd Greylock
" Frank h63½ Hall
" Jeannette emp S Spec Co r290 State rd Greylock
" Lillian emp G Mills r290 State rd Greylock
" Rhoda (Mrs Wilfred) emp G Mills r17 Taft Greylock
" Rudolph emp G Mills h290 State rd Grey
" Wilfred emp G Mills r17 Taft Greylock
Ledger Albert J emp Paramount Theatre h317 Beaver
" Oliver J emp S Spec Co h319 Beaver
" Rose M Mrs r323 Beaver
Lee Albert r690 Main
" Bertha wid Edward r122 State
" Clarence emp SH&Co r225 Main
" Clarence F grocer 250 Eagle and storehouse 254 do h5 Wesleyan
" Edwin retired r74 Quincy
" Ethel F h250½ Eagle
" Harriet M wid Arthur F h50 Bracewell av
" Jim laundry 46 State h do
" John F student r5 Wesleyan
" John H salesman NBCo h50 Williams
" Philip A reporter N A Transcript r50 Bracewell av
" William printer APW h314 State
" William S stock cutter Dibble Lumber Co h3 Rich
Leete William M mgr A&P Tea Co 26 Main res Williamstown
Lefave Ellen wid Charles emp G Mills r42 Gallup
LeFave Albert Jr chauf APW h144 Pleasant
" Ambrose emp APW h467 Eagle Clarksburg
" Elmer truck driver r99 Meadow
" Felix emp WPWks h62 Gallup
" Hector r467 Eagle Clarksburg
" Lena Mrs h99 Meadow
" Leonard truck driver r99 Meadow
" Roland emp Whiting Beverage Co r99 Meadow
LeFave—see Lafave also Lefevre, Faivre, Bean
Lefaver Alfred J mgr Lefaver's Beach h266 Kemp av sum res Lefaver's Beach
" Alfred J Jr h266 Kemp av
" Leo J carp r266 Kemp av
Lefaver's Beach Alfred J Lefaver prop Bradley
Lefebvre Alfred emp HMC h7 Summer
" David J h58 Rand
" Edward emp HMC r7 Summer
" Joseph A emp HMC h35 Taft Greylock
" Mary L emp HMC r7 Summer
" Rachel L (Mrs Joseph A) emp G Mills h35 Taft Greylock
" Romeo emp APW h28 Taft Greylock
Lefevre Philias weaver G Mills h26 Phelps av Greylock
LeFord—see LaFord
Legate Alice L emp WPWks r125 State
" Columbus h125 State
" Olive E emp WPWks r125 State
LeGrand Eliza wid Sorel r28 Folsom
" Henry emp Briggsville h157 E Quincy
" Horace emp SH&Co r25 Lincoln
" Joseph h25 Lincoln
" Mildred B r157 E Quincy
LeGrande Clarence emp WSSCo h15 Holden lane
Lekas John r153 Cliff
Lemaire Matilda wid Peter E h39 Phoenix
Lemieux Aime emp APW h810 Church
" Beatrice F emp N A Brush Co r212 State rd Bray
" Doris C cook r212 State rd Bray
" Doris C maid 1 Chase Hill r do
" Irene wid Hector r810 Church
" Lorenzo J blacksmith h212 State rd Bray
" Paul emp BLCo h15 Mill Blackinton
Lemoine Arthur r21 Union
" Charles emp APW r15 Chesebro av
" Clerina M watch mkr 5 Holden h139 Pleasant
" Corina wid Felix h21 Union
" Ellen F (Mrs Frederick) educational dir N A Hosp and nurse 186 Eagle h do
" Ferdinand emp APW h6 Tannery rd
" Frederick com trav h186 Eagle
" Frederick J emp APW h15 Chesbro av
" Jeanette M clk school dept r139 Pleasant
" Juliette M emp Schdy N Y r47 Front
" Leo E emp S Spec Co h60 Cliff
" Ludger J Jr sales Armour & Co h352 Main
" Marie L emp WPWks h47 Front
" Mary wid Felix r223 River
" Maurice emp Williamstown r53 E Quincy
" Peter weaver r6 Tannery yd
" Raymond S emp WSSCo h28 Lincoln
" —see Lamoine
Lemore Ida weaver r23 Summer
Lempert Joseph emp Bloomfield N J r48 Marshall
" Samuel shoes 46 Marshall h48 do
" Sophia emp N Y City r48 Marshall
" Tillie emp N Y City r48 Marshall
Lenhoff Arthur USN r19 Royal av
" Benjamin student r20 Bank
" Charles bus Mohawk Trail r14 South

DURNIN BROTHERS BOOK AND JOB PRINTING
43 CENTER ST. Tel. 803 NORTH ADAMS, MASS.

Lenhoff Charles student r14 South
" Harry salesman h14 South
" Jacob ladies' clothing 108 Main h10 South
" Jacob junk dealer 19 Royal av h do
" Mollie wid Robert dry goods 50 Marshall h20 Bank
" Ruth student r20 Bank
" Yetta wid Hyman h14 South
Lent Mary E wid Floyd C r575 Main
Lentine Clyde emp APW r24 Elm
Lentini Gaetano lab h158 State
Leocha Ignatz emp WPWks r16 Rand
Leonard Arthur E r110 Center
" Bessie F (Mrs Frederick H) clk Dal Dos h246 Houghton
" Della wid Peter L h129 North
" Edith M Mrs emp Wellington Hotel r Berkshire Apts (200)
" Frederick H lineman h246 Houghton
" Frederick J h49 Leonard Blackinton
" William h73 Holden
Leonesio Aldo lab r266 State
" Battista emp GSCo r353 Walnut
" Giovanni lab B&A frt house h353 Walnut
" Hugo emp GSCo r341 Walnut
" Jennie waitress Richmond Grill r341 Walnut
" John emp GSCo r128 State
" Joseph musician r128 State
" Mary wid Peter h128 State
" Peter emp GSCo r353 Walnut
" Peter lab h266 State
Leonezzi—see Leonesio
Leo's Delivery and Ambulance Service Charles L Alongi prop 44 State
Lepage—see LePage
LePage Alphonse J clk 59 Center r48 Walker
" Charles B buyer Boston Store h42 Spring
" Constant painter r52 Walker RD1
" Edward emp WPWks h168 Prospect
" Edward H Jr clk Lee's Gro h20 Franklin
" Ernest carp r Mrs Mary LePage
" Eva r Mrs Mary LePage
" George A emp Pittsfield h21 Ray
" Joseph F emp Mohawk Tea Co r168 Prospect
" Julius E clk r168 Prospect
" Leila E bkpr WPWks r168 Prospect
" Lawrence lab r48 Walker
" Virginia wid Joseph h Walker RD1
" Virginia emp G Mills r Mrs Mary LePage
" Vitalina wid Joseph r48 Brooklyn
Lepak Albert lab r Parker
" Antoinette clk Newark N J r403 Main
" Florence emp Model Laundering Co r403 Main
" Helen E emp WSSCo r403 Main
" Joseph emp Briggsville h403 Main
" Josephine emp WSSCo r403 Main
" Mary dom Williamstown r403 Main
Lepel Alcide baker Renton's Bak h472 Union
Lepelt Frank J emp Adams r33 Arnold pl
Lepera Beatrice emp APW r51 Lincoln
" Dominick F USA r51 Lincoln
" Ernest O USA r51 Lincoln
" Isadore emp APW r51 Lincoln
" James D emp APW h51 Lincoln
Lepera John B emp APW r51 Lincoln
LePine Charles W emp APW h Eagle Clarksburg
" Clement E student r41 Taft Greylock
" Henry wvr G Mills h41 Taft Greylock
" Janet M emp G Mills r41 Taft Greylock
" Louis r C W LePine
" Martha M nurse Troy N Y r41 Taft Greylock
" Rita B emp S Spec Co r C W LePine
LeRay Irving J h150 Eagle
" Warren D chauf r16 Hooker
LeRich Bessie wid Henry r66 E Quincy
LeRoy Dewey G emp APW h59 Glen av
LeSage Alfred J spinner G Mills h129 Front
" Alfred W conf 60 Union h89 N Holden
" Charles emp APW h111 Gallup
" Clara sten S Spec Co r89 N Holden
" Doris A r129 Front
" Francis G emp APW h953 Church
" Gideon emp APW h22 School
" Henry A foreman APW h347 Houghton
" Henry W student r347 Houghton
" Leon L Jr emp WPWks h24 Hathaway
" Patrie G r22 School
" Peter retired h131 Front
" Rene emp BC&GCo h186 Eagle
" Roger A emp Lawrence r22 School
" Russell emp HMC r111 Gallup
" Sylvia D emp S Spec Co r89 N Holden
" Victor L h34 Harrison av
Lescarbeau Edward J h4 Hescock pl
" James E emp APW h349 W Main
" Philip W emp APW h133 Protection av Greylock
" Shirley (Mrs James E) emp NET&TCo h349 W Main
" Yvonne (Mrs Philip W) emp G Mills h133 Protection av Greylock
Leslie Bessie emp APW r3 Church pl
" David emp Florini's Italian Gardens r33 Holden
Less Abraham h39 Hall
" Abraham A prop West End Market and Less Cash Market h96 Brooklyn
" Bessie clk William Less & Co Inc and sub tchr r80 Elmwood av
" Cash Market Abraham A Less prop grocers 6 Marshall
" George clk Less Cash Mkt r96 Brooklyn
" Harold student r80 Elmwood av
" Hyman mgr Less Cash Mkt h17 Grove
" Jacob mgr West End Mkt h45 Porter
" Joseph junk dealer 278 State and conf 36 do h41 Quincy
" Louis emp West End Market h38 Bryant
" Rose clk 437 W Main r96 Brooklyn
" William (Sadie) prop William Less & Co and treas William Less & Co Inc h80 Elmwood av
" William & Co William Less prop whsle fruit and produce 109-111 Center
" William & Co Inc liquor, wine and beer wholesale 54 River pres Harry Melcher, treas William Less, clk Bessie Less
Lestage Chester emp WPWks h308 Main

NOEL INCORPORATED AUTOMOTIVE AND RADIOTRICIANS
218 ASHLAND STREET - - TELEPHONE 320

Lestage Christine (Mrs Chester) emp APW h308 Main
" Howard driver Horn Taxi res Clarksburg
Lesure Gerald C printer Durnin Bros h73 Spring
" Harold E emp Norad Mills h40 Veazie
" Mary H (Mrs Gerald C) emp G Mills h73 Spring
" Nelson W emp Byam Printing Co r145 Cliff
" Orella (Mrs Nelson W) emp HMC r145 Cliff
" William E emp APW h281 River
Letalien Felix lab h248 Beaver
" Marie r248 Beaver
Letourneau Isabel Mrs asst cook Taconic Hall r do
" Mabel E emp S Spec Co r650 Union
LeTretre—see Tarte
Lev Ann N bkpr Lev Hardware Co r225 Eagle
LEV HARDWARE CO Jacob H Lev prop paints, hardware and plumbing supplies 18 Holden see front cover
LEV JACOB H prop Lev Hardware Co h225 Eagle
LEV JOSEPH H (Mary) retired r225 Eagle
" Rose student r225 Eagle
" Shirley V cashier Lev Hardware Co r225 Eagle
Levanos George emp Atlantic Special r49 South
" John prop Atlanta Special h49 South
Leveille Arthur lab h80 Holden
LEVEILLE ROMEO A agt Metropolitan Life Insurance Co h8 Holden
Levene Christine r116 Brooklyn
Levenson Julius H clk Hirsh Drug Store h61 Elmwood av
" Samuel prop City Tire Shop and The Citizens Loan h90 Hall
Leveque Viola (Mrs William A) emp HMC h8 Rand
" William A clk A&P h8 Rand
Levesque Amedee r139 Reed
" Barber Shop Wilfred Levesque prop 44 State
" Harold r39 Rand
" Joseph retired r21 Church (6)
" Mathilda M dom 18 Cherry r do
" Paul A fireman NAFD r139 Reed
" Porchen wid Joseph h39 Rand
" Wilfred prop Levesque Barber Shop h139 Reed
" —see Bishop
Levine Hannah A Mrs millinery 59 Eagle h1 Center
LEVINE SAMUEL E lawyer 62 Main r1 Center
Levitte Harry prop Quality Food Market h107 Corinth
" Julius clk Quality Food Market r107 Corinth
" Miriam student r107 Corinth
Levitte Samuel emp Quality Food Market r107 Corinth
Levy Harry prop Rite Service Custom Tailors h31 Main
" Herman emp Rite Service Custom Tailors r31 Main
Lewis Arthur G emp Norad Mills h577 W Main
" Baden P emp APW r36 Richview av Bray
" Charles T emp B Co h32 Notch rd Bray
" Dora E box mkr r80 Holden
" Edward A h142 Richview av Bray
" Frank G cashier WPWks h75 Church
" Fred B fireman NAFD Sta 2 h148 Bracewell av
" Fred B Jr student r148 Bracewell av
" Foster P emp B Co h36 Richview av Bray
" George E prop Atlantic Service Sta h34 Walden Bray
" Howard A emp APW h103 Main (602)
" Loren E r142 Richview av Bray
" Louise (Mrs George) emp APW h34 Walden Bray
" Margaret (Mrs Philip L) beauty parlor 103 Main (404) h115 W Main
" Margaret H clk APW r32 Notch rd Bray
" Martha nurse 219 Church r do
" Martha A wid Herbert h35 Windom ter
" Mary Mrs r434 Union
" Mary Mrs h37 Richview av Bray
" Myrtle T wid Thomas H h437 Main
LEWIS PHILIP L (Margaret) agt Metropolitan Life Insurance Co h115 W Main
" Ralph C emp WPA r142 Richview av Bray
" Raymond C lab h923 State
" Roger S emp NBGCo r32 Notch rd Bray
" Royal N emp WPWks r142 Richview av Bray
" Stafford W emp S Spec Co h505 Main
" T William supv WPA r243 River
" Verna emp Boston Store r115 W Main
" William E emp Antonio Lopreta r923 State
Lewitt Leonard emp S Spec Co h26 Veazie
" Mabel (Mrs Leonard) emp S Spec Co h26 Veazie
Ley Jennie E wid Geo J h103 Main (610-611)
L'Heureux—see Heroux
Libardi Arthur r121 Furnace
" John B lab h121 Furnace
" Richard J emp APW r121 Furnace
Liberty Joseph emp APW h470 Union
" Wholesale Co Charles Z Kronick prop conf and groceries 58 Center
" —see Laliberti
LIBRARIES: CITY DIRECTORY maintained by H A Manning Co at Public Library see p 35
LIBRARIES: NORTH ADAMS PUBLIC LIBRARY Andrew J Houghton Memorial Building Church c Main open daily from 10 a m to 9 p m except Sunday. Librarian Mrs Elisabeth H Furst. Number of volumes

BERKSHIRE FURNITURE CO. FURNITURE — STOVES, FLOOR COVERINGS AND HOUSEHOLD GOODS
33-35 EAGLE ST. TEL. 2070

LEONARD ELECTRIC REFRIGERATORS
M. SCHMIDT & SONS
42 ASHLAND ST. TEL. 1825

44,817. Hiram V Martin janitor. Trustees: chr Willard E Whitaker (1938), Mrs Mary E Call (1939), John F McGrory (1940) see p 35
LIBRARIES: NORTH ADAMS PUBLIC LIBRARY (BEAVER BRANCH) 264 Beaver Mrs Katherine Walsh librarian
LIBRARIES: NORTH ADAMS PUBLIC LIBRARY (HOUGHTON BRANCH) 235 Houghton Miss Agnes Firth, Mrs Ellen R Bernard
LIBRARIES: NORTH ADAMS PUBLIC LIBRARY (OSCAR A ARCHER BRANCH) Mrs Anne Stewart librarian, Archer School Bldg Mass av Blackinton
Liddle Lane L r76 Beaver
Liggett Drug Co William E McCarthy mgr 61 Main
Lightholder Stephen emp WPWks h372 Houghton
" Stephen J Jr emp WPWks r372 Houghton
Lillie Charles C sales Shapiro Motors h187 Church
" Edmund emp city h N Veazie
" Helen M r N Veazie
" Howard L emp APW r82 Veazie
" Kirby S h188 Pleasant
" Louis E emp GSCo h82 Veazie
" Melvin E emp S Spec Co r N Veazie
" Sidney clk J J Newberry r188 Pleasant
" Wilfred E emp JHMCo r82 Veazie
Lilly Catherine h64 Chase av
" Charles A emp APW r64 Chase av
" James M prop James M Lilly & Co and constable and asst supr B Co Recreation Service h83 Bracewell av
" James M & Co James M Lilly prop roofers rear 63 Center
" John R clk Federal Surplus Commodities h62 Chase av
LILLY MORRIS E prop The Music House res Williamstown
" Sarah r64 Chase av
" T Joseph lab r64 Chase av
Lincoln Camp Auxiliary No 27 sec Mrs Nicholas (Eva) Oster. Meets 2nd and 4th Tues of each month GAR Hall
" Camp No 39 Sons of Union Veterans sec Jedediah D Boutwell. Meets 3rd Tues GAR Hall 90 Holden
" Franklin H fireman NBGCo h36 Mill Blackinton
" Henry emp APW h1556 Mass av Black
" Rose Mrs emp WPA r20 Bank
Lincourt Adelard J loom fixer Adams h122 Holden
" Dora L emp G Mills r122 Holden
" George student r122 Holden
" Gracia R emp G Mills r122 Holden
Lindquist August B emp S Spec Co h78 Cliff
Lindsay John W office mgr Norad Mfg Co h90 Notch rd Bray
LINDY'S GRILL & COCKTAIL BAR Louis Farinon prop restaurant and liquors 26 State see p 43
LINEHAN DANIEL F (Linehan & Craven) and prop Liquor Mart h11 Rock
" William H r11 Rock
LINEHAN & CRAVEN (Daniel F Linehan and William H Craven) men's clothing 74 Main see back cover
Lintner Ruth waitress Morrissey Bros r4 Church pl
Lipa John emp GSCo h31 Veazie (3)
" Joseph emp GSCo r31 Veazie (3)
Lipson Paul M ins agt h17 Washington av
LIQUOR MART THE Daniel F Linehan prop 72 Main
Litano Albert h3 Lamoureux pl
" Marie Mrs r3 Lamoreaux pl
Litchfield Charles H prop Litchfield's h17 Summer
Litchfield's Charles H Litchfield prop tailors cleaners and dyers 19 Summer
Little Charles E r Wellington Hotel
" Dever A emp Robt Cutler h65 Hathaway
" Franklin I clk Richmond Hotel h329 Houghton
" Frank's Auto Stores Eli A Plantier mgr automobile accessories etc 22 Eagle
" Fred A prop Academy Billiards h75 Hall
" Frederick A Jr emp city h80 Cady
" Lane emp Williamstown h392 W Main
" Victoria wid Frank h69 Main (6)
Littler Harry P sales h61 Blackinton
Livanos—see Levanos
Livermore George H pastry cook DiLego's Diner h30 Nelson
" George H Jr emp S Spec Co r30 Nelson
" John F emp WBCo r30 Nelson
Livingston Robert H J emp APW r33 Holden
Lloyd Almina emp Excelsior Printing Co r360 Eagle
" Arthur W emp Lloyd's Bakery r34 Goodrich Bray
" Augusta W wid Thomas h497 W Main
LLOYD BROS (Harold R and Ralph W Lloyd) props Lloyd's Bakery 42 Marshall office 9 Auburn av
" Frank E h360 Eagle
LLOYD HAROLD R (Grace I) (Lloyd Bros) h419 W Main
" Helen J emp B Co r34 Goodrich Bray
" John emp B Co h34 Goodrich Bray
LLOYD RALPH W (Mabel W) (Lloyd Bros) h10 Charles
" Ruth M Mrs dom N A Hosp h20 Main (3)
" Webster student r10 Charles
LLOYD'S BAKERY Lloyd Bros props bakers 42 Marshall and office 9 Auburn av see top next column
Lobo Andrew emp WPWks h3 Canal
" Andrew Jr agt Boston Mutual Life Ins Co r3 Canal
" Paul emp APW h64 Lincoln
Locke Frederick M retired h17 Church
" Harriet r17 Church
Lockwood Annie wid Charles emp HMC h16 Barth
" Ida J hskpr 212 Eagle r do
" James W emp Model Laundering Co h16 Barth
Lodge Shirley wid William h426 Main
Loftus Anna R bkpr C V W Jayne & Son r171 Bracewell av

BURLINGAME & DARBYS CO.
TELEPHONE 41 64 MAIN STREET
Best Quality HARDWARE, PAINTS AND DRUGS

Don't Say Bread--
Say HOLSUM
Baked the Modern Way
ELECTRICALLY
Telephone 1620
LLOYD'S
BAKERY
THE HOUSE THAT QUALITY
BUILT

Loftus Catherine A clk NBGCo r171 Bracewell av
" Cecelia R nurse 171 Bracewell av r do
" Loretta J tchr Mark Hopkins School h171 Bracewell av
" Mary M bkpr G F Miller Agency res Adams
" Thomas F emp SH&Co h82 Union
" Veronica A tchr Mark Hopkins School r171 Bracewell av
Logue Celia h66 Lincoln
Lokker John emp WPWks h16 River (10)
Long Anthony emp B&M h37 Liberty
" Antonette (Mrs Anthony) emp G Mills h37 Liberty
" Arthur B emp Wall Streeter Shoe r Wellington Hotel
" Clarence G r352½ Franklin
" Fannie M wid Archie r352½ Franklin
Longmuir Elizabeth B clk WPWks h69 Notch rd Bray
Looby Jeremiah weaver r567 W Main
" Sarah (Mrs Jeremiah) emp SH&Co r567 W Main
" —see Luby
Loomis Gertrude M r26 Gallup
" Herbert A cond B&M h85 Church
" Horace R engraver APW h27 Wesleyan
Lopardo Inez A emp NYC r302 Walnut
Lopardo Mario A student r302 Walnut
LOPARDO MICHAEL (Fiorina) prop Michael Lopardo's Package Store h302 Walnut
LOPARDO'S MICHAEL PACKAGE STORE Michael Lopardo prop 87 Center see back cover and p 37
" Vincent clk Lopardo's Package Store r302 Walnut
Lopreta Antonio shoe shining parlor 88¾ Main h450 W Main
Lora Angelina wid Silvio h45 Furnace
" Anthony emp GSCo r45 Furnace
" Joseph emp APW r45 Furnace
Lord Clarence T wvr Briggsville h58 Center
" George L painter h95 Center
" Mark P E emp B Co h1238 Mass av Blackinton
" Victoria wid Edward h1477 Mass av Blackinton
" William H drvr Boston Store h36 Folsom
Lorenzini Benjamin A student r23 Irving av
Lorenzo A Anthony bus Adams h223 Main
Lortie Jeremiah weaver Adams h33 Gallup
Louise Hat Shoppe Mrs Louise M Andrews prop 16 Ashland
Louzon—see Lauzon
Love Asa lab h2 Morgan av
" Joseph P gen mgr Blackinton Co Inc h855 Mass av Bray
" Paul emp B Co r33 Bank (227)
Lovell Roy emp WSSCo r51 Quincy
Loveridge Jennie wid Edward J h339 Franklin Clarksburg
Lowd James L retired r662 Ashland RD3
Lowe Edward Sr retired h70 Northern Lights av
" Edward W emp WPWks r70 Northern Lights av
" Ellen J emp S Spec Co r70 Northern Lights av
" Ethel nurse N A Hosp r70 Northern Lights av
" Jessie M wid Gordon h72 Tyler
" Jessie S Mrs tchr Johnson School r71 Bracewell av
" John A emp WPWks h14 Estes
" Lorna J emp APW r72 Tyler
" Marion D emp WPWks r70 Northern Lights av
" Robert S clk 105 Eagle r70 Northern Lights av
Lowrey David N emp city h51 Kemp
" Eva A wid Mathew D nurse Dr Bunce r129 River
Lowrie John emp APW h1 Magnolia ter
Loyal Order of the Moose prelate Paul Urbano sec Arthur G Barber. Meets 2nd and 4th Mon at 14½ Bank
Lozo Alice wid Joseph h229½ Main
" LeRoy A driver Radio Taxi r229½ Main
Luby Arthur H sales HWCCo h40 Frederick
" Eleanor G r40 Frederick
" Ethel M emp APW r45 Cady

FILLMORE FARMS, INC.
17 STATE ST.
Certified Milk, Grade A Milk, Cream, Butter, Cottage Cheese, Buttermilk, Chocolated Drink, Eggs
PHONE 706

SHAPIRO MOTORS EXPERT REPAIRS APPROVED LUBRICATION ROAD SERVICE
35 UNION PHONE 269

Luby—see Looby
Lucas Julia wid Louis emp Paramount Theatre h343 State
Lucey Eleanor dom 495 Church r320 State
" John r320 State
Lucherino Mary emp APW r137 State
" Pietro h137 State
Lucier Angeline wid Paul h132 E Quincy
" R William r20 Center
" Wilbur emp WPWks h132½ E Quincy
" —see Lussier also Luscier
Luckembach Victor shoe cutter GSCo h457 Main
Lucy Evelyn tchr r15 Nelson
" James H emp GSCo h15 Nelson
Luczynski Charles F emp Adams h111 Ashland
" Isabella dom 21 Blackinton r do
" Thomas h323 River
Luddy Edmund K tchr State Teachers College h217 Main
Ludwig Katherine nurse N A Hosp r do
Luella's Convalescent Home Mrs Luella Superneau prop 111 Bracewell av
Lunn Russell student r189 E Quincy
Lunney Edna F student r61 Hathaway
" Edward J emp WPWks h61 Hathaway
" Rita nurse 61 Hathaway r do
Lupo Pasquale shoe repg 43 Eagle r51 Bryant
Lurie M & Co Anna D Broderick mgr ready-to-wear clothing 100-106 Main
Luscia Edward emp GSCo r120 State
" Ernest waiter Italian Gardens r120 State
" Fernanda F Mrs r92 Furnace
" Frank musician r120 State
" John emp GSCo h120 State
" Joseph emp APW r120 State
" Norma r120 State
" Viola H sten A H Shapiro & Sons r120 State
Luscier Arthur emp G Mills r90 Barth
" David N emp Pittsfield h22 New Grey
" Joseph A Jr emp G Mills h31 Veazie
Lussier Albert emp WPWks r36 Kemp
" Arthur J driver Quinn's Wallpaper & Paint Store h36 Kemp
" Colomban emp APW h460 Union
" Eugene emp HMC h34 Kemp
" Fred emp Adams r18 Tyler
" Joseph A retired h14 Tyler
" Maude h18 Tyler
" Russell J clk First Nat Stores r14 Tyler
" Sue emp WSSCo h36 State
" William J sta fireman APW h557½ W Main
" William O barber shop 39 Marshall r18 Tyler
" —see Lucier
Luterotto Angelo emp APW r442 River
Luther Bridget r472 Union
" Ellen r472 Union
" John H emp HMC h472 Union
Luthhauser Joseph J emp B Co h1481 Mass av Blackinton
Lutkawicz Raymond chemist APW r30 Quincy
Lyman Ruth A critic tchr Otis Training School State Teachers College res Otis
Lynch Catherine Phelps ins 85 Main (407) r1101 Mass av Blackinton
" Charles emp NBGCo h384 River
" Frank emp APW h89 River
" James J emp APW h106 Holden
" John H emp APW r89 River
" Margaret wid Daniel emp WPWks r45 W Main
" Mary T emp APW r89 River
" Minnie Phelps Mrs h1101 Mass av Blackinton
" Nora (Mrs Thomas) emp WSSCo h136 Bracewell av (5)
" Thomas E h136 Bracewell av (5)
Lyons Ann (Mrs John W) emp S Spec Co h164 E Quincy
" James mach G Mills h1034 Mass av Grey
" James J h268 Ashland
" John J emp WPWks h80 Holden
" John W emp WSSCo h164 E Quincy
" Margaret C nurse Boston r1034 Mass av Greylock

MABBETT ELIZABETH F r37 Bracewell av
" Sarah F wid John h37 Bracewell av
Mac—see Mc
MacAdoo William Andrew (Martha A) plumber 8 Wall h38 E Quincy
MacArthur Agnes Mrs r767 Church
" William I pharmacist Apothecary Hall Inc h268 Houghton
Macdonald Reta (Mrs Robert J) emp G Mills h287 Houghton
" Robert J emp SH&Co Briggs h287 Houghton
MacDonald Alexander orderly NA Hosp h354 Church
" Arth emp Renton Bakery h77 Summit av
" Ethel Mrs emp HMC h99½ Bracewell av
" Florence M dancing tchr 128 Pleasant r do
" Fred J carp h18 Summit av
" Helen F cashier Paramount Theatre r128 Pleasant
" Hugh R h630 Church
" Jessie M emp HMC r99½ Bracewell av
" Martha r197 Church
" Sophia h103 Main (420-421)
" Warren W emp APW r99½ Bracewell av
" William A druggist Burlingame & Darbys h128 Pleasant
" —see McDonald
MacDonnell Angus A veterinary surgeon 20 Quincy h do
MacDougall Robert K supt Hoosac Marble Co h26 Meadow
" Stuart S civil eng r26 Meadow
Mace Archie emp Williamstown r7 Tanney Yard
" Laura wid Edward r7 Tanney Yard
MacEwan Ann D Mrs emp Richwood Hotel h29 Yale
" Jane clk Public Library r29 Yale
MacFarlane Duncan emp WPWks h59 Chase av

THE S. B. DIBBLE LUMBER CO.
UPSON WALL BOARD BIRD'S ROOFING

MacFarlane Hugh baker Renton Baking Co r59 Chase av
" Robt mach prntr APW h175 Bracewell av
MacGillivray Donald T salesman Lloyd's Bakery res Briggsville
MacGregor Edward supt Prud Life Ins Co res Pittsfield
MacIntyre Colon C retired h73 Montana
" Fannie wid Findley r73 Montana
" M Irene emp Englewood NJ r73 Montana
" Thomas h103 Main (422-423)
" William S emp Briggsville h299 Franklin
Mack Florence nurse NA Hosp r do
" Sadie r111 River
" Sarah J h66 Lincoln
MacKenna Kate wid John r1080 Mass av
Mackey Elizabeth A teacher Williamstown r1338 Mass av Blackinton
" Elson F r33 Willow
" Janet r33 Willow
" Wm J emp city h1338 Mass av Blackinton
" William J Jr r1338 Mass av Blackinton
Macksey Dorothy M emp S Spec Co r176 Union
" James D r21 Hoosac (1)
" James M carp h48 Jackson
" John J retired h21 Hoosac (1)
" John J Jr emp Larkin Print r21 Hoosac(1)
" Joseph F emp HCM h176 Union
" Lawrence P fireman NA Fire dept h52 Jackson
" Margaret emp GSCo r176 Union
" Mark M meter tester-installer NBGCo h86 Prospect
" Mary E teacher Brayton School r21 Hoosac (1)
MacLeod William R mgr Atlas Plywood Corp res Adams
MacMillan William emp Renton's Bakery h3 Summer
MacNeil Graham asst mgr J J Newberry Co res inq do
MacNeill Dorothy V supv WPA r163 Pleasant
" James F emp WPWks h163 Pleasant
" James F Jr emp WPWks r163 Pleasant
MacPherson Mary (Mrs William D) emp GS Co h159½ Eagle
" Walter M r159½ Eagle
" William D h159½ Eagle
MacQuade Frances r1393 Mass av Blackinton
Macteer Edith E r11 Hall
" Kenneth S retired h11 Hall
" Verlie bkpr Boston Store r11 Hall
" Vernon M emp APW r11 Hall
Madden Ellen Mrs r211 Church
Maddox William R fireman h73 Holden
Madison Jessie wid Arthur r284 Eagle
" Lawrence Y shipping clk 116 Holden h108 Corinth
Maestrone Joseph prop Italian Food Store h351 State
Magee George folder WPWks r YMCA
Magenis Imogene wid Benjamin clk McCraw & Tatro h34 N Holden
MAGENIS JOHN E (Anna B) lawyer 77 Main h45 Blackinton
Maggioli Joseph emp WPWks h84 W Main
Magin Frederick J emp HMC h45 Washington av
" Josephine (Mrs Frederick J) emp G Mills h45 Washington av
Magnago Joseph emp Adams h79 Summit av
Magnani Cecelia waitress Richmond Cafeteria r160 State
" Eunice waitress Richmond Cafeteria r160 State
" Mario lab h Reservoir rd
" Rudolph janitor Drury HS h160 State
Magnoli Gertrude E r740 Church
" Lillian H r740 Church
" Martin emp APW h740 Church
" Raymond emp APW h336 Walnut
Magtranga Stefano J emp APW r7 Robinson
" Vito P emp APW h7 Robinson
Mahar Edna (Mrs Thomas F) emp GSCo h307 River
" Mary wid Frank r1 Elm
" Thomas F chauffeur NBGCo h307 River
Maher Ann wid Michael E h11 Chase av
" Kathryn F mgr ins dept NA Savings Bank r11 Chase av
" Wm O conf and cigars 76 Marshall h do
Mahoney Anna M cashier Boston Mutual Life Ins Co r171 Franklin
" Anthony J stereotyper NA Transcript r107 Liberty
" Bridget L wid James h15 Quincy
" Gertrude E teller Hoosac Savings Bank r15 Quincy
" H Esmonde lawyer Williamstown r13 Freeman av
" Howard E clk WSSCo h13 Freeman av
" James J emp JHMCo h171 Franklin
" James P emp Lloyd's Bakery h23 Montgomery
" John E emp S Spec Co h642 Main
" John J emp GSCo r202 Franklin
" John M student r13 Freeman av
" Lillian M (Mrs John J) emp Williamstown r202 Franklin
" Mary wid Daniel r50 Veazie
" Naomi Mrs h35 High
" Thomas R emp GSCo r171 Franklin
Mailhot Adelard emp APW h87 Barth
" Dora (Mrs Adelard) brush wkr h87 Barth
Major Adelard h rear 77 Holden
" Robert r8 Holden
" William emp WSSCo r8 Holden
Malcolm James C emp APW h23 Center
" Jean A student r31 Overlook ter
MALCOLM JOSEPH L prop Ford & Malcolm Agency and treas-mgr North Adams Realty Trust h31 Overlook ter
" Mary H sten r31 Overlook ter
Malgeri Joseph S music teacher 57¾ Main (42) h506 W Main
" Stella Vadnais (Mrs Joseph S) society editor NA Transcript h506 W Main
Malinowski Catherine emp NA Mach Brush Co r127 Cliff
" Charles lab h127 Cliff
" Edward r127 Cliff
" Felix A bleacher WPWks h39 Potter pl

F. B. OLIVER & CO. | STATIONERY
18 STATE ST. - - - TEL. 351

Malinowski Karl r127 Cliff
Malinski—see Bareschi
Malione Gustaf S clk Climax Candy Co h18 Walnut
" John lab h15 Walnut
" Leonora C weaver r15 Walnut
Mallery Helen E teacher Mark Hopkins School h333 Eagle
Mallon George emp WPWks r82 Union
Malloy John J emp NA Transcript h37 High
" Patrick J shoe cutter h38 High
" —see Molloy
Malnatti Bruno agt Prud Ins Co of America h115 Brooklyn
" Julio J veterinarian 1009 State rd Greylock r do
Malo Henry F emp Newark NJ r166 Eagle
Malone Gerald G student r13 Center
" Margaret R r13 Center
" Patrick J city assessor h13 Center
MALONE PERCY W (Harriet M) agt Metropolitan Life Insurance Company h68 Cherry
" William J bkpr Mullen Bros r13 Center
Maloney John emp WPWks h15 Perry
Maluda Walter G emp WPA h295 Beaver
Manchester George W mach Williamstown h281 Houghton
MANCINI CONSTANCE (Mrs David) mgr The Cozy Miss North Adams Diner h18 Lincoln
" David (Constance) (The Cozy Miss North Adams Diner) h18 Lincoln
" James F emp WPWks h20 Lincoln
" John retired h18 Elm
" Margaret H Mrs waitress Mohawk Restaurant r19 Church
" Mary emp WSSCo r18 Elm
" Rita emp S Spec Co r20 Lincoln
Mancuso Albert emp APW h171 Houghton
" Amadeo emp APW h23 Elm
" Antonio C emp APW h12 Frederick
" Frank emp WPWks h923 State
" George h17 Ryan's lane
" Joseph A emp APW h171 Houghton
" Margaret student r171 Houghton
" Mary emp APW r171 Houghton
" Olive R r17 Ryan's lane
" Peter V r17 Ryan's lane
" Rita emp S Spec Co r171 Houghton
" Vincenzo emp S Spec Co h27 Elm
Manderino Frank sand dlr 82 Furnace r do
Manerini Erminia wid Rudolph h180 Liberty
" Ernest C emp Pittsfield h36 Porter
" Mary R r180 Liberty
" Theresa M sten city treas office r180 Liberty
Manes Morris used furniture 17 Center h138 Church
Mangano Carmello emp B&M h Reservoir rd
" John r Reservoir rd
" Katherine r Reservoir rd
" Mary emp GSCo r Reservoir rd
" Thomas r Reservoir rd
Mangiapane Dominick emp WPWks h109 Winter
Mangiardi Bruno emp APW h rear 24 Main
" Elizabeth r rear 24 Main
Mangiffico Michl emp APW h64 Frederick
MANNING H A CO directory and map publishers 33 Lyman Springfield see p 39
Manns Francis A emp S Spec Co h400 W Main
" Robert E h11 Elm
Mansion House Wm J Welch mgr 43-47 State
Manson Esmond emp HMC r60 Kemp
" Fredk J emp Norad Mills r577 W Main
" Harry R emp WPWks r60 Kemp
" John emp WPWks h60 Kemp
" Llewellyn A emp HMC h304 Main
Mantello Cath N emp WSSCo r23 Chestnut
" Peter r23 Chestnut
" Salvatore emp HWCBCo h23 Chestnut
Manuel James K prop Candyland Palace h11 River
Maple Leaf Sugar House Donald Canedy prop State rd Greylock
" Shade Mrs Eva Spitzer prop rooms 686 Union
Marceau Alcide B h201 Ashland
" Eug J barber 75 Holden r410 State rd Grey
" Harvey emp APW h99 Gallup
" Henry P sta eng S Spec Co h111 Main
" Hermon E emp G Mills r410 State rd Grey
" Ida emp S Spec Co r410 State rd Greylock
" Jennie wid George Sr h410 State rd Grey
" Marion Mrs emp HMC h57 Front
" Minnie E gro 48 Phelps av Greylock h do
" Rachel (Mrs Henry P) beauty shop 111 Main h do
" Raymond emp G Mills r410 State rd Grey
" Russell r8 Rand
" Wm emp G Mills r410 State rd Greylock
" Zepherina wid Dosithe h8 Rand
Marchacos Louis emp Phil's Cafe h77 Center
Marchant Charles E supt elec dept NBGCo h77 Notch rd Bray
Marchio Alfred student r3 Lincoln
" Carlo emp APW h20 Veazie
" Frederick emp APW h15 Lincoln
" Joseph F h72 N Holden
" Joseph emp APW r20 Veazie
" Marion (Mrs Ralph) emp S Spec Co h370½ Houghton
" Mary E emp WSSCo r15 Lincoln
" Nicholas bartender Phil's Cafe h94 Bracewell av
" Philip prop Phil's Cafe h3 Lincoln
" Ralph emp APW h370½ Houghton
" Rose wid Nicholas h15 Lincoln
" Rose emp APW r3 Lincoln
Marcil Gaspard janitor PO h112 Eagle
" Rita r112 Eagle
Marco Alice M emp APW r78 Chase av
" Ella (Mrs Joseph) emp Model Laundering Co h78 Chase av
" Florence r78 Chase av
" Joseph emp APW h78 Chase av
Marcous Andre J emp WPWks h42 South
Mariani Ettore emp WSSCo h8 Lewis pl
" Frederick r8 Lewis pl
" Jennie E emp S Spec Co r8 Lewis pl
" Ralph emp WSSCo r161½ River
Marino Anthony emp Shapiro Motors Co r20 Veazie

YARTER COAL CO. Distributors for the D & E Automatic Anthracite Burner
24 ASHLAND ST. - - PHONE 9

Marino Constance E student r11½ N Holden
" Emma emp S Spec Co r8 Ryan's lane (2)
" Frank emp APW r20 Veazie
" Gregory h59 Holden
" James signs 7 Eagle r YMCA
" Joseph C r11½ N Holden
" Louis lab h98½ Main
" Michael tailor McCraw & Tatro h11½ N Holden
" Rose V student nurse NAHosp r do
" Vincent emp BLCo r59 Holden
Markarin Moushy chemist APW r81 Holden
Markland David emp APW h12 Elm
" Frederick J dyer APW h14 Elm
" Joseph emp APW h27 Union
" William emp APW r14 Elm
Marko Alice supv NA Hosp r do
Marlene's Joseph Dastoli mgr ladies' ready to wear 5 Eagle
Marley Clayton H emp Model Laundering Co h307 Eagle
" Marion E teacher Adams r23 Marion av Bray
" William H supt B St Ry Co h23 Marion av Bray
Marlow Arth A emp NBGCo h110 Johnson
" Helen J (Mrs Herman J) dom Berkshire Apts h212 Franklin
" Herman J chief clk Wellington Hotel h212 Franklin
" James mill opr r46 Center
" Joseph H shpg clk APW h231 Franklin
" Nelson O salesman r25 Church
" —see Marlowe
Marlowe Alice H Mrs h14 Mill Blackinton
" Amanda M Mrs r139 Franklin
" Ernest V emp APW h25 Bryant
" Herman J chief clk Wellington Hotel r Franklin RD1
" Robert A r25 Bryant
" Veronica R emp Pittsfield r25 Bryant
" —see Marlow
Marnell Stephen emp SH&Co r82 Union
Maroncelli Michael r City Infirmary
Maroni Alfred A carp h96 Union
" Anselmo emp WPWks h13 Royal av
" Cherubino A emp APW h147 State
" Gino L prop Modern Barber Shop r13 Royal av
" Joseph lab h7 Millard av Clarksburg
Marra Antonia wid Luigi h85 Furnace
" Florence A emp APW r85 Furnace
" John r85 Furnace
" Katherine emp APW r85 Furnace
" Lewis chauf NA Wholesale Co r85 Furnace
" Mary A r85 Furnace
Marran Margaret wid Thomas F r43½ Union
" Thomas F chauffeur h21 Church (4)
Marren John T emp WPWks r660 Main
Marschat Harriet opr NET&TCo r80 Holden
Marsh Adolphe N surgeon dentist 57¼ Main (12) h41 Arnold pl
" Alvin T truck driver Miles Rice r199 Houghton
" Edmond F student r217 E Quincy
" Fred Sr barber 26 Bank h21 Hoosac (4)
MARSH HENRY E (Mae) mgr Boston Store h217 E Quincy
" James emp Adams r180 Ashland
" Lucile N nurse NA Hosp r21 Hoosac (4)
" Thomas H (Marsh, Thibert & Lavigne's Taxi) h199 Houghton
" Thibert's & Lavigne's Taxi (Thomas Marsh, Nelson Thibert and Harvey Lavigne) 54 Main
Marshall F Russell r14 Holden
" Fred K elec B&M h14 Holden
" Harry F emp JHMCo h73 Bracewell av
" Leland S emp S Spec Co r14 Holden
" Leon emp G Mills r306 Union
" Thomas E emp NBGCo h107 Veazie
Marszatek John r City Infirmary
Martel Alfred P chauffeur W J Nichols Coal Co h8 Sperry av
" Mary Mrs r40 Taft Greylock
" Peter lab h5 Grant
Martell Albert J prop The Franklin Store h218 Franklin
" Arthur M jan St Francis Sch h30 Lincoln
" Edward Jr emp Yarter Coal Co r8 Millard av Clarksburg
" Edward Sr h8 Millard av Clarksburg
" Henry E emp H A Orr Co h6 Spring
" Josephine Mrs h4 Montgomery
" Margaret (Mrs Arthur M) emp GSCo h30 Lincoln
" Philip barber shop 71 W Main h24 Holden
" Theresa M (Mrs Albert J) clk WSSCo h218 Franklin
Martin Alice M student r21 Montgomery
" Arnold N emp HWCBCo h87 E Quincy
" Arthur N emp APW h68 Marshall
" Beatrice Mrs h45 Ashland
" Benoit emp JHMCo h380 Union
" Burke emp APW r64 Walden Bray
" Diana Mrs h84 Bracewell av
" Earl W truck driver shippers Service Exp Inc res Williamstown
" Emmett T emp APW h8 Summer (8)
" Estate James Timoney mgr real estate 28 Bank (4)
" Everett E teacher Bliss Bus College h34 Arnold pl
" Francis h Natural Bridge rd
" George E emp NBGCo h65 Hall
" Gladys dom 91 Marion av Bray r do
" Harold O h Barbour Greylock
" Hiram V janitor NA Public Library Church c Main h do
" Howard J roofer h333 River
" J Chas emp S Spec Co h rear 243½ River
MARTIN JAMES (Nellie A) shoes 20 Holden h56 Hall see top next page
" James W mach appr S Spec Co r rear 243½ River
" John clk of dist court r Sterling Hotel
" John J r43 Ashland
" John W carp h67 Elmwood av
" Julia (Mrs Howard J) emp GSCo h333 River
" Luella E emp Pittsfield r43 Jackson
" Mark M emp Pittsfield r43 Jackson

FILLMORE FARMS, INC.
17 STATE ST. PHONE 706
ICE CREAM - Everybody Notices the Difference -

Martin Mary E clk APW h43 Ashland
" Mary F h70 Washington av

MARTIN'S SHOE STORE
Good Shoes
Moderately Priced
For Every Member of the Family
Over 30 YEARS SAME LOCATION SELLING DEPENDABLE FOOTWEAR
SHOES THAT SATISFY JAMES MARTIN
Tel. 355
20 Holden St., North Adams, Mass.

Martin Naomi (Mrs George) hairdresser West End Beauty Shoppe h65 Hall
" Otis emp state h Burdickville
" Ransom A emp HWCBCo r87 E Quincy
" Reine tchr Drury HS h84 Bracewell av
" Robert emp state hway dept r58 Rand
" Russell truck driver Shipper's Service Exp Inc r Otis Martin
" Samuel A cont 364 Kemp av h do
" Sylvert T tool mkr S Spec Co r117 Eagle
" Thomas C emp S Spec Co r689 Church
" Thomas G h689 Church
" Thomas T emp NA Wet Wash Laundry h43 Jackson
" Wesley J gas sta attd r67 Elmwood av
" William lab h25 Quincy
" William H retired h Bonair av Greylock
Martinelli Giocondo lab h23 Irving av
" John emp WSSCo h143 State
Martinoli Cansio emp APWks r151 State
" Josephine (Mrs Silvio L) emp Sterling Hotel h151 State
" Silvio L emp APW h151 State
Maruca Carmel emp WSSCo r47 Lincoln
" Fiori emp WPWks r47 Lincoln
" Frank h47 Lincoln
" Joseph emp APW r47 Lincoln
" P Rose emp GSCo r47 Lincoln
" Peter P r47 Lincoln
" Rita emp WSSCo r47 Lincoln
Maselli Angelina emp S Spec Co r6 Millard av Clarksburg
" John C emp APW r6 Millard av Clarksburg
" Modesto emp APW h6 Millard av Clarksburg
Masiero Angelo emp APW h191 State
Mason Alden W plumber 557 Main r do
" Ernest C cashier Ry Exp Agcy h15 Furnace
" Ernest Jr r15 Furnace
" Gilbert h7 Grant
" Leodore J emp APW h3 Rand's lane
" Ovila C emp APW h21 Walnut
" Robert D gas mkr NBGCo h59 Chase av
" Wilfred emp APW h37 Palmer av
" William R h75 Spring
" —see Masson
Masonic Temple 172 Church
" Composite Chapter RAM sec Jedediah D Boutwell. Meets 1st Wed each month 7:45 p m at Masonic Temple
" Greylock Lodge AF&AM sec Douglas W Hyde. Meets 2nd Tues of each month 7:30 p m at Masonic Temple
" Lafayette Lodge sec Duncan McNaughton. Meets 2nd Mon at Masonic Temple
" Naomi Chapter 17 OES sec Mrs Roy Gibson. Meets 1st and 3rd Thurs at Masonic Temple
" St Paul Commandery No 40 KTE rec sec David T Williams. Meets 2nd Fri. Annual 2nd Fri Sept 172 Church
Massachusetts Society Prevention Cruelty to Children N Berkshire Branch sec Alice R Owens, agt Ruth Faunce, Pittsfield. Meets at NA Pub Library subject to call
MASSACHUSETTS STATE EMPLOYMENT SERVICE Frederick C Hawkes office mgr 85 Main see p 36
" state of dept of public works storage 569 Union
" State of gov Charles F Hurley, lieut gov Francis E Kelly, sec of commonwealth Frederic W Cook, receiver gen-treas William E Hurley, auditor Thomas H Buckley, atty gen Paul A Dever
Massey Cornelia M wid Wm G h47 Prospect
" George engravr APW r71 Bracewell av
Masson Adelorde emp A H Shapiro & Sons r253 State
" Gilbert emp WSSCo r253 State
" Henry emp A H Shapiro & Sons r253 State
" Homer lab h271 State
" Hormidas retired h253 State
" Yvonne r253 State
" —see Mason
Massucco John D dentist 95 Main (1) h662 Ashland
Mastroianni Albert emp APW h96 W Main
" Angelo emp B&M h307 Walnut
" Antonio grocer 66 Furnace h do
" Biaggio r142 Houghton

NOEL INCORPORATED
LOVEJOY SHOCK ABSORBER SERVICE
218 ASHLAND ST. - - TELEPHONE 320

Mastroianni Dominico prop NA Bottling Co h51 Furnace
" Erminio Rev asst pastor St Anthony of Padua r100 Holden
" Frank r142 Houghton
" Frank emp APW h68 Veazie
" Joseph emp GSCo h57 Furnace
" Joseph emp APW r68 Veazie
" Leo truck driver 59 State h250 Walnut
Mather Miles retired r165 Main
Mathews Arthur J h368 Ashland
" Georgiana Mrs r153½ State
" Michael emp APW r8 Holden
" Peter J clk 18 Main r20 do
Mathieson Danl emp APW h35 Bracewell av
Mativi Amelio emp Williamstown h137 State
" Arthur emp GSCo r25 Lincoln
" Dehlia (Mrs Amelio) emp EAMCo r137 State
Matney Edward prop Matney's Barber Shop r10 Auburn av
" Michael conf 32 Marshall h10 Auburn av
" Rose clk 32 Marshall r10 Auburn av
Matney's Barber Shop Edward Matney prop 89 Center
Matranga Angelo lab h7 Robinson
" Frank lab h57 Furnace
" George patrolman r57 Furnace
" Jennie V emp GSCo r7 Robinson
" Joseph student r7 Robinson
" Lena emp S Spec Co r7 Robinson
" Stephen J emp APW r7 Robinson
" Victor P emp APW r7 Robinson
Matrigali Amedio emp city h54 Francis
" Mary dom 6 Summer r54 Francis
" Paul r54 Francis
" Peter h23 Hooker
Mattimore Charlotte E (Mrs John J) emp GSCo r42 N Holden
" Frank W h42 N Holden
" John J emp S Spec Co r42 N Holden
Mattison Anne r4 Church pl
" Archie const wkr h1169 Mass av Black
" Sarah K Mrs h280 Eagle
Mausert Arthur C treas Clarksburg Ice Co h1055 State rd Blackinton
MAUSERT CLAYTON L (Rose A) agt Metropolitan Life Insurance Co r86 Holbrook
" Conrad H (Sadie) pres Clarksburg Ice Co and pres-mgr Mausert Ice Cream Co h153 Veazie
" Geraldine (Mrs J Herbert) emp Mausert Ice Cream Co h1115 State rd Blackinton
" Ice Cream Co Inc 188 River pres-mgr Conrad H Mausert, treas Mary M Button
" J Herbert emp Mausert Ice Cream Co h1115 State rd Blackinton
" Mary D wid Robert h71 Blackinton
" Robert J student r71 Blackinton
Maxmillian Mamie Mrs weaver G Mills h263 State
Maxwell Florence B wid Chas r1272 Mass av
" George E h31 Main
" Gilbert retired r60 Summer
" James const wkr h rear 89 Center
" Millie B r rear 89 Center
" Wallace lab r rear 89 Center
Maxwell William lab r rear 89 Center
Maxymillian Anna wid Anthony h309 W Main
" Anthony J steel cont 309 W Main storehouse Walden Bray h31 Goodrich Bray
" Charles W NAFD r309 W Main
" Frank weaver h14 Montgomery
" George r309 W Main
" Lucille student r301 W Main
MAYETTE CYRIL agt Metropolitan Life Insurance Co res Adams Mass
Mayfair Beauty Salon (Mrs Nettie Brewer and Mrs Mildred Woodard) 85 Main
Maynard Ida F P wid Franklin B h466 W Main
" Walter lab h69 Holden
Mayo Anthony L emp BCo h1568 Mass av Blackinton
" Bartoline (Mrs Anthony) emp BCo r1568 Mass av Blackinton
" Joseph emp BCo h28 Bank
Mazinoski Louis mill opr r21 Estes
Mazinski Mary R wid Louis emp HMC h21 Estes
" Paul emp S Spec Co r21 Estes
" Richard L emp S Spec Co r21 Estes
Mazza Albert drvr Molly's Bakery r24 Veazie
" Angelo emp APW r17 Ballou
" Christina M r17 Ballou
" Esther r17 Ballou
" Frank r17 Ballou
" Jennie emp S Spec Co r17 Ballou
" John B (Molly's Bakery) r24 Veazie
" Joseph (Molly's Bakery) r24 Veazie
" Joseph r17 Ballou
" Pasquale h17 Ballou
" Pasquale Jr emp APW r17 Ballou
" Thomas retired h24 Veazie
" Samuel (Molly's Bakery) r24 Veazie
Mazzotta Amelia clk Wise Dress Shop r265 Houghton
" Dominick emp APW h265 Houghton
Mazzonotti Andrew emp WSSCo h153½ State
Mazzu Pasquali conf 42 Marshall h64 do
Mazzuchi Elizabeth (Mrs Moderato) waitress Hub Restaurant h110 Furnace
" Moderato emp APW h110 Furnace
Mc—see Mac
McAdoo Frank h Houghton Clarksburg
McAlpine Mary (Mrs Roger) emp S Spec Co h1268 Mass av Blackinton
" Roger emp S Spec Co r1268 Mass av Black
McArthur William I pharmacist Apothecary Hall h268 Houghton
McAuley John barber shop 48 Holden h78½ Bracewell av
" —see McCauley
McAviney John emp APW r Houghton Clarksburg
McBride Agnes wid Arthur C h57 Tremont
" Anna r45 Bracewell av
" Charles A farmer r C S McBride
" Charles S farmer h N Houghton Clarksburg
" Frances teacher Berkshire r112 Main
" Fred F loco eng B&M h773 Mass av Bray

LINOLEUM AND RUGS **M. SCHMIDT & SONS** 42 ASHLAND ST. TEL. 1825

McBride Margt emp Bennington Vt r C S McBride
" Robert W emp APW h Houghton Clarksburg
McCabe Anna C cash NBGCo r35 Olds Grey
" Mary wid Michael h35 Olds Greylock
McCann Bridget emp WPWks r55 Arnold pl
" Charles H emp APW h142 Bracewell av
" Francis emp WPWks h55 Arnold pl
" Mary F wid Peter r388 Eagle
" Sarah (Mrs Charles H) emp G Mills h142 Bracewell av
" Thomas emp WPWks r55 Arnold pl
" Willard mgr John J McCarthy Co res Pittsfield
McCarthy Annie E h85 Ashland
" Elsie M h80 Porter
" John E emp SH&Co h567 W Main
" John J Co Willard McCann mgr freight service B&A frt house Depot sq
" Margaret T r85 Ashland
" Rose A emp SH&Co r567 W Main
" Wm E mgr Liggett Drug Co r28 Marshall
" William F emp WPWks h55 Prospect
" William Jr emp WPWks r55 Prospect
McCauley Charles J orderly NA Hosp h64 Bracewell av
" Florence (Mrs Charles J) laundress NA Wet Wash h64 Bracewell av
" Mary A emp APW r64 Bracewell av
" Patrick S emp APW r85 River
McClelland George r28 State
" Jules r22 Central av
" Norman L emp APW h27 Ray
" Robert J h6 Marietta
" William h33 Barth
McClenn George H h135 River Blackinton
" Mary (Mrs George H) emp BCo h135 River Blackinton
McClintock Augustine (Mrs John J) emp G Mills h583 State rd Greylock
" John J emp G Mills h583 State rd Grey
McCluskey Jas W eng B&A h56 Lawrence av
" Lester D student r56 Lawrence av
" Robert A student r56 Lawrence av
McConnell Adelor M emp Mohawk Garage r176 Ashland
" Arthur L emp HMC r42 Meadow
" D Francis emp G Mills h32 Taft Greylock
" Doris M student r42 Meadow
" Edward D emp S Spec Co r32 Taft Grey
" Elizabeth r286 Main
" Elizabeth C emp APW r146 Liberty
" George H carrier PO r545 Union
" Gerald U prop McConnell's Taxi r403 State rd Greylock
" Henry J emp WPWks h66 Cliff
" John F emp Berkshire Furniture Co h74 Spring
" John M reserve policeman r403 State rd Greylock
" John P bar tender h403 State rd Greylock
" John T emp G Mills r418 State rd Grey
" Joseph emp G Mills r27 Phelps av Grey
" Lawrence M emp BCo h418 State rd Grey
" Lawrence M Jr sub carrier PO r418 State rd Greylock
McConnell Mary (Mrs D Francis) emp G Mills h32 Taft Greylock
" Mary C r32 Taft Greylock
" Matthew J emp BCo h42 Meadow
" William A clk Sicilian's Luncheonette r42 Meadow
" William M emp APW h146 Liberty
" William F meat insp r87 Hall
McConnell's Taxi Gerald U McConnell prop Main c Ashland
McClutchen Ossie loom fixer HMC r306 Union
McCormack Edw J emp APW h28 Chase av
" Margaret J supv NA Hosp r28 Chase av
" Mary E r28 Chase av
" Thomas F emp APW r28 Chase av
" —see McCormick
McCormick Clara M student r278 Ashland
" Elaine C student r278 Ashland
" Hugh A emp JHMCo h278 Ashland
" Isabelle C tchr Houghton Sch r54 Prospect
" John P retired h54 Prospect
" —see McCormack
McCoy Charles E clk r196 Eagle
McCraw Mary emp GSCo r17 Bank (4)
" Nelson S emp Springfield r165 Church
" Verne A Mrs r60 Brooklyn
MC CRAW WILLIAM P (Mina S) v-pres-treas McCraw & Tatro Inc v-pres North Adams Trust Co and treas Richmond-Wellington Hotel Co h165 Church
MC CRAW & TATRO INC dry goods 56-58 Main pres Wynne J Tatro, v-pres-treas William P McCraw see front cover
McCue Patrick H emp G Mills r16 Holden
McCuen Gertrude wid Henry L h119 Beaver
" John emp Williamstown r20 Main
" Joseph P liquors 18 Main r20 do
" Lawrence E musician r119 Beaver
" Pauline G emp HMC r119 Beaver
McCusker John emp Richmond Grill h62 Marshall
" Mary r767 Church
McCutcheon Ossie emp HMC r306 Union
" William T constable 88½ Main h140 Liberty
McDermott Patrick H retired r69 Holden
McDevitt Catherine 164 Church r do
" Ethel maid 164 Church r do
" William emp APW h4 Brooklyn ter
McDonald Albert H emp JHMCo h349 W Main
" Anna (Mrs Edward) emp S Spec Co h Avenue A
" Edward emp WPA h Avenue A
" Goldie Mrs emp G Mills h42 Eagle
" Julia hostess Richmond Hotel h69 Main
" —see McDonnell also MacDonald
McDonnell Hugh emp APW h365 W Main
" —see McDonald
McDonough James A retired h17 Wesleyan
" James E emp S Spec Co h330 Main
" Thomas r43 South
McDougall—see MacDougall
McElrath William H clk Burlingame & Darbys h111 Hall
McElroy Annie wid Dennis r20 Lincoln

KYANIZE PAINTS AND VARNISH **BURLINGAME & DARBYS CO.** TELEPHONE 41 64 MAIN STREET

McElroy Clarence E emp Wellington Hotel h6 Holden
" Clarence W asst foreman B&M h51 Bracewell av
" Doris M r6 Holden
" Gordon T emp APW r6 Holden
McGinnis Harold mill opr h Avenue D
" James T emp Beaman's Dairy h921 State
" Lawrence E truck driver r921 State
" —see McGuinness
McGivney Bridget wid Bernard h86 W Main
McGlynn Matthew emp APW h433 W Main
McGowan Elizabeth teacher Haskins School h111 Church
" Owen r19 Holden lane
McGrail John R salesman h103 Main (510)
McGrath John J r213 Eagle
" Josephine E h45 Bracewell av
" Katherine A r213 Eagle
" Mary A teacher Adams h213 Eagle
" William V r City Infirmary
McGrory John F supt of public schools h12 Chase av
McGuinness Clara Mrs hskpr r150 Eagle
" —see McGinnis
McGurk C Florence teacher Johnson School h67 Cherry
McHugo John F emp B Co h15 Walden Bray
McIntosh Elizabeth S wid John h285 State rd Greylock
" James M janitor NET&TCo r285 State rd Greylock
McKane Allen H clk Sears Roebuck & Co h386 W Main
" Amanda M (Mrs William G) prop Elm Manor h521 W Main
" Amelia Mrs h23½ Frederick
" Andrew r124 Liberty
" Florence r23½ Frederick
" Helen E clk F W Woolworth Co r23½ Frederick
" John emp WPWks r124 Liberty
" Louis H carp h21½ Frederick
" Mabel I h124 Liberty
" Paul L emp Noel's Lunch r23½ Frederick
" William A emp JHMCo r521 W Main
" William G patrolman h521 W Main
McKay Elease P clk Hoosac Savings Bank r21 Cherry
" Frank J emp APW r16 Elm
" George D salesman h27 Hall
" James prop Meadowview Restaurant h12 Sperry av
" John h10 Sperry av
" Joseph emp APW h16 Elm
" Julia (Mrs James) emp Meadowbrook Restaurant h12 Sperry av
" Robert S retired h21 Cherry
" Ruth student r27 Hall
McKee Carrie M millinery 69 Main (2) r38 Bracewell av
" Neckwear Co Samuel McKee prop 146 Ashland
" Samuel prop The McKee Neckwear Co r46 Davenport
" William C h38 Bracewell av
McKendrick Etta wid Robert h1191 Mass av Blackinton
McKenna Kate Mrs h1090 Mass av Blackinton
McKenzie Alexander H colorist APW h8 Pitt
" Charles K carp APW h27 North
McKeon Edward F emp Dibble Lumber Co r34 Hathaway
" Francis emp APW r34 Hathaway
" Helen E r34 Hathaway
" James emp SBDLCo h134 Brooklyn
" James A emp Dibble Lumber Co h134 Brooklyn
" John F retired h34 Hathaway
" Richard C emp NBGCo h66 Cady
" Thomas F emp GSCo h84½ Bracewell av
" —see McKowen
McKie Thomas emp SH&Co h40 Marion av Bray
McKinney George emp WPA h Natural Bridge rd
McKowen Constance M teacher W Hampton r168 W Main
" Emily (Mrs Fred E) clk McCraw & Tatro h422 Church
" Everett J emp GSCo h168 W Main
" Fred E clk McCraw & Tatro h422 Church
" James retired r6 Quincy
" —see McKeon
McLagan Charles baker Popp's Bakery h413 Houghton Clarksburg
" Ethel emp B Mills r413 Houghton Clarksburg
McLain Carey R emp WPA h80 Cady
" William G emp WPA h1467 Mass av Blackinton
McLaren James A emp 188 River h162 Veazie
" Mabel Mrs lab tech N A Hosp r153 Veazie
" Mabel S (Mrs James A) asst lab tech N A Hosp h162 Veazie
McLean Frank B prop Square Deal Bargain House res Williamstown
McLear William F emp Pittsfield h9 Secor av
McMahon Annie L wid Patrick H h16 Hudson
" Anna S teacher Freeman School r16 Hudson
" Claire clk Geddes & Crippen r19 Prospect av Blackinton
" Daniel L student r19 Prospect av Blackinton
" Helen G sten APW h16 Hall
" James J emp Banker Cigar Co h19 Prospect av Blackinton
" James S r16 Hudson
" John A emp APW r19 Prospect av Blackinton
" Katherine C sten Geddes & Crippen r19 Prospect av Blackinton
" J William student r19 Prospect av Blackinton
McMillin E A Co Edward A McMillin prop paper box mfrs 2 Chestnut
" Edward A prop E A McMillin Co h162 Pleasant

SHAPIRO MOTORS DODGE COMMERCIAL CARS AND TRUCKS
PRICED WITH THE LOWEST

McMillin Mary E wid Ralph teacher Drury H S r162 Pleasant
MC NAMARA FREDERICK W (Margaret F) purchasing agt Sprague Specialties Co h68 Lawrence av
" Helen clk APW r136 Bracewell av (1)
" Lawrence J emp GSCo r4 Brooklyn ter
McNaughton Duncan emp APW h123 Marion av Bray
McNeil Elizabeth emp 278 Houghton h164½ E Quincy
McNicol Gilbert W mgr Amoco Station 72 Eagle res Williamstown
McNine Anna W wid Joseph r146 Bracewell av
" Howard A agt Boston Mutual Life Ins Co h37 South
" Raymond taxi driver r31 Main
" Willard A mach JHMCo h146 Bracewell av
McNulty Bertha M r3 Rich
" Charles E emp S Spec Co r85 W Main
" Edward h Notch rd Bray
" John J painter h1 Rich
" Mabelle E teacher Drury H S r23 Wall
" Norman C emp SH&Co h Notch rd Bray
" William E farmer h2 Rich
MC PECK EDWIN K sec George's Tire, Radiator & Body Works and sec Heffernan Brush Co res 250 East, Adams
McPherson John R r80 Prospect
" Robert H h80 Prospect
McQuaid James A clk B Co r33 Bank (203)
McQueeney John P baggagemaster B&M r Berkshire Apts (110)
McShane Thomas reporter N A Transcript h209 Ashland
McSheen Bridget r77 Front
" Harold V Adams representative NBGCo h450 Church
" James F watchman HMC h386 Main
" Jordan J mgr First Nat Stores 66 Union h20 Millard
" Mabel (Mrs Harold) nurse r450 Church
" Sarah A wid Edward r450 Church
McSweeney Nora r38 Spring
MC VEIGH SHERMAN pres-treas Bliss Business College and clk North Adams Savings Bank h150 Church
McVety Josephine wid William h922 State
Mead Katherine floor lady HMC r5 Church pl
" Mary wid John r91 W Main
" Thomas F foreman APW h40 Blackinton
" William J salesman Climax Candy Co r40 Blackinton
Meade William P retired r Wellington Hotel
Meadowbrook Arena North Adams Athletic Assn sponsors boxing Hodges Cross rd
" Ballroom Hodges Cross rd RD3
Meadowview Restaurant James McKay prop Hodges Cross rd RD3
Meaney Ann wid Thomas F h111 Corinth
" Paul T printer APW h111 Corinth
" Thomas J printer N A Transcript r111 Corinth
" Wilfred J emp APW r111 Corinth
Means Anna A Mrs r120 Holden
Medical Assn of N Berkshire pres, Dr James Bunce; sec, Dr V Paul Cummings; treas, Dr Williams MacCready, Williamstown. Meets every other month at Richmond Hotel
Meehan George sta eng HMC h194 Union
" James J chief clk NBGCo h3 Chase Hill
" Margaret M r403 State rd Greylock
Meekins Edward H insp S Spec Co r86 Chestnut
" Harriet wid Edward M h86 Chestnut
MEERWORTH MARGARET A MRS office mgr and bookkeeper H W Clark Co h17 Barth
Megaro Francis J clk MBGCo r477 Walnut
Meiklejohn Donald J bkpr 82 Summer r29 Olds Greylock
" John H emp APW h95 Kemp av
" Sarah E wid James h17 Goodrich Bray
" Thomas E counterman Corner Grill h225 River
" Thomas K policeman h29 Olds Greylock
Meland George E emp GSCo h334 Beaver
" Henry J painter r334 Beaver
Melcher Alter prop Melcher's h59 Holden
" Harry (Celia) pres W Less & Co Inc h314 Church
" John dist sales mgr William Less & Co Inc r59 Holden
" Philip clk 95 Center h110 Corinth
Melcher's, Alter Melcher prop gents' furnishings 95 Center
Melchoiri Antonio emp APW h40 Brooklyn
Melillo Anthony emp APW h76 Furnace
" Dominic h260 Walnut
" Frank emp APW r260 Walnut
Melisky George h35 Rand
Mellin Dory paper wkr h9½ Holden lane
Menard Alexander emp WPWks h154 Liberty
" Alexander M emp WPWks r154 Liberty
" Alvina C h1538 Mass av Blackinton
" Arthur emp NBGCo h65 Hall
" Arthur truck driver r31 Main
" Beatrice M (Mrs George M) emp APW r93 North
" Dora emp S Spec Co r57 Union
" Eliza wid Alcide r31 Main
" George M emp APW r93 North
" Gladys (Mrs Arthur) emp GSCo h65 Hall
" Joseph A weaver SH&Co h60 Franklin
" Joseph emp GSCo h57 Union
" Joseph Jr emp WSSCo r57 Union
" Mederic A prop Menard's Amoco Service Station h93 North
" Melvina wid Joseph r14 Grant
" Mildred emp S Spec Co r57 Union
Menard's Amoco Service Station Mederic A Menard prop 222 Ashland
Meranti Antonio Jr emp WPWks r70 Marshall
" Antonio Sr emp APW h70 Marshall
" Beatrice seamstress r70 Marshall
" James emp Antonio Lopreta r70 Marshall
" Rachael emp WPWks r70 Marshall
" Samuel emp Lloyd's Bakery r70 Marshall
Merceau—see Marceau
Mercier Charles F paper mkr h23 Johnson
" Lea R clk Paramount Theatre r23 Johnson

THE S. B. DIBBLE LUMBER CO. Lumber of All Kinds With Service

Merico Rocco r City Infirmary
Merit Shoe Co (Inc) Thomas A Doyle mgr 51 Main
Merlini Cesare L prop South-View Nursery, grocer and plumber 37 Washington av h do
" Lena emp APW r37 Washington av
" Silvio clk 37 Washington av r do
Merriam Doris emp Williamstown r121 River Blackinton
" Peter G weaver B Co h121 River Blackinton
Merrigan Agnes (Mrs Alphonsus) bkpr Hoosac Savings Bank h14 Montana
" Alphonsus water insp and agt soldiers' relief h14 Montana
" Francis G emp APW h1 Briggs av Bray
" Gertrude r638 Ashland RD3
Merritt James foreman APW h318 Houghton
" John A salesman J F Collins Co h62 Holden
" John Jr emp APW r223 Main
Meserve Roswell A mgr Shipper Service Corp B&M freight house res Williamstown
Messier Arthur E clk NBGCo r75 Bradley
" Harry A salesman HWCCo h75 Bradley
" Harry A Jr student r75 Bradley
" Marion T wid Edward A r229 Church
" Paul E mail carrier h30 Hathaway
Messina Albert emp S Spec Co r16 Ballou
" Catherine r16 Ballou
" Dominick mach APW r16 Ballou
" Fiorino emp WPWks r16 Ballou
" George emp WPWks h16 Ballou
" John emp APW r16 Ballou
" Joseph emp WPWks r16 Ballou
Metcalf Abbie H emp N A Public Library r17 Willow
Metcalfe Alexander E emp APW r53 Montana
" Alice (Mrs Frederick) emp G Mills h1 Bryant
" Eleanor L teacher r53 Montana
" Frederick emp WPWks h1 Bryant
" Harry overseer APW h53 Montana
Metro Maury C supt A Shapiro & Sons h357 Ashland
METROPOLITAN LIFE INSURANCE CO John J Egan mgr insurance 85 Main (408-10) see p 44
Metzler Helen student N A Hosp r do
Meunier Louis A (Braytonville Store) h582 W Main Bray
Meyers Anna (Mrs Louis K) emp WSSCo h18½ Hall
" Louis K emp WSSCo h18½ Hall
Meyette George G carp h119 Eagle
Mezzanote Andrew emp WSSCo h153½ State
" Enrico h436 River
" Hugo R emp WSSCo h163 State
" Jennie R emp WSSCo r169 State
" Joseph emp WSSCo h169 State
" Rose M emp WSSCo r169 State
" Yolanda emp NET&TCo r169 State
Michael Joseph emp APW r355 State
Michaels James B bus driver B St Ry Co h1565 Mass av Blackinton
Michaels John T salesman SVOCo res Adams
" Margaret emp WPWks h103 Main (502)
" Thomas H r33 Washington av
" William E clk 59 Center h33 Washington av
Michaud Yvonne M hairdresser r48 Gallup
Middleton Ellida J sten NBGCo r Wellington Hotel
Milanesi Frank M student r221 Ashland
" Mary wid Clemente J h221 Ashland
" Peter J emp GSCo h25 Lincoln
" Rita F emp Adams r221 Ashland
" —see Miller
Miles Anthony parcel post carrier h24 Wesley av
" Mathew J carp HCM h48 Liberty
" Stacia (Mrs Mathew J) emp G Mills h48 Liberty
Milesi Evelyn (Mrs Lewis) emp WSSCo h117 Furnace
" Julian emp WPWks h15 Walnut
" Lewis emp APW h117 Furnace
Mileto James emp HWCBCo h82 Eagle
Milette Ernest E painter A&W h316 State rd Greylock
" Florence A clk WSSCo r316 State rd Greylock
" Theodore H emp City Hall h137 W Main
" Theresa E clk APW r316 State rd Greylock
Military Organizations: Co K 104th Mass Nat Guard capt, Clayton L Mausert; Capt Earle M Vrooman, medical officer; 1st lieut, Archie Moore. Monday evenings drill nights State Armory 200 Ashland
Milkey Leo emp WSSCo r103 Eagle
Mill Remnant Shop The Barney Sofro's Sons props 33 Main
Millard Alanson emp WPWks r69 Main (5)
" Clayton J plumber Albert Shields r45 Prospect av Blackinton
" Emma Mrs r575 Main
" Frances Mrs emp APW h28 Bank (9)
" Francis E emp G Mills r139 Protection av Greylock
" Harry S v-pres and sales mgr BLCo res Williamstown
" John r City Infirmary
" Leona V (Mrs Clayton J) emp B Co r45 Prospect av Blackinton
" Raymond S emp G Mills r73 Spring
" William H emp APW h139 Protection av Greylock
Miller Agnes E wid Augustus h143 River
" Albert carp h63 Willow Dell
" Anne clk L K Liggett Co r20 Quincy
" Annie L wid Harry S matron Nurses Home N A Hosp r82 Hall
" Barnet tailor 108½ Main h29 South
" Bert salesman Jones Motor Sales h394 Eagle
" Bros (W Lawrence and Norman W Miller) grocers 38 Marshall
MILLER BURTON A (Helen R) treas Hoosac Savings Bank h41 Marion av Braytonville

PETRI'S CLEANING, DYEING and FURRIERS **Skirt and Dress Pleating, Altering, Cleaning and Pressing. 8-10 River St., cor. Eagle St. Tel. 650. Branches: Adams, Mass., Hoosick Falls, N Y.**

MILLER CLARENCE F (Hazel) classified mgr North Adams Transcript h15 Blackinton
" David emp APW h184 Prospect
" Dolores emp S Spec Co r394 Eagle
" Dorothy M emp APW r31 Quincy
" E Constance student r31 Quincy
" Elinor C r103 Eagle
" Fred B r103 Eagle
" George F Agency Wallace H Kezer prop ins 62 Main
" James B roofer r143 River
" Jessie M wid Angelo L h35 Highland av
" John F emp WSSCo h36 Bank (4)
" John F Jr painter r36 Bank (4)
" John P emp city h103 Eagle
" Joseph P mech Parker Motor Sales Co h353 Eagle
" Mildred (Mrs David) emp HMC h184 Prospect
" Natalie R r31 Quincy
" Norman W (Miller Bros) h21 Richards Blackinton
" Phyllis Rae student r35 Highland
" Ralph P lab h62 Rand (5)
" Raymond B lab h295½ Beaver
" Roderick L r63 Willow Dell
" Roderick L lab r63 Willow Dell
" Roland G lab r63 Willow Dell
" Russell C lab h63 Willow Dell
" Samuel h73 Cliff
" Samuel A r73 Cliff
" Samuel Arnold emp Modern Dairy r193 North
" Thomas D clk 10 Marshall h31 Quincy
" Thomas P foreman APW h284 Houghton
" Viola E (Mrs John F) emp HWCBCo h36 Bank (4)
" W Lawrence (Miller Bros) r73 Cliff
" William salesman h25 Bryant
Millesi Guiseppe emp APW h163 State
" Hugo emp S Spec Co r163 State
Millet Adolph weaver Norad Mills r29 Forest
Millis Cora E (Mrs Frederick L) emp GSCo h184 Prospect
" Daniel emp APW h42 Montgomery
" Florence (Mrs William J) emp S Spec Co r2 Canal
" Frances G emp S Spec Co r42 Montgomery
" Francis T emp APW h419 Church
" Frederick L emp APW h184 Prospect
" Helen M phone opr NET&TCo r42 Montgomery
" Laura (Mrs Francis T) bus Bennington Vt h419 Church
" Margaret E student r184 Prospect
" Mary clk r42 Montgomery
" William J emp APW r2 Canal
Millman Benjamin (Strauss Stores) r58 Chase av
Mills Arthur A engraver APW h37 E Quincy
" C Banks weaver G Mills r80½ Prospect
" Fred J emp WPWks h78 Bracewell av
" Frederick A r37 E Quincy
" Gordon E clk APW h314 State rd Greylock
" Harold A emp Williamstown r539 W Main
Mills Rhena M teacher Johnson School r78 Bracewell av
Mims David A barber shop 15½ Center h347 Beaver
Minazoli Golda M r107 River
" James emp Mt Hope Farms h107 River
" Mary (Mrs James) emp GSCo h107 River
Minazzoli Caesar r120 Brooklyn
" Charles emp Renfrew h120 Brooklyn
" Natalina wid Frank h120 Brooklyn
Mineau Homer milk dealer E Mountain rd h do
" Joseph h E Mountain rd
Miner Alfred h2 Raymond ct
" Louis emp WPA r398 River
" Merle carp r Reservoir rd
" Oscar r2 Raymond ct
MINUTE-MAN PRINTING CO THE Edward J Elder prop printing and binding 103 Main (212) see un name

The Minute Man Printing Co.

Printing Done As You Want It When You Want It

Phone 633

EDWARD J. ELDER Dowlin Bldg.

Mirante Anna G student r50 Lincoln
" Anthony emp APW r50 Lincoln
" Giovanni B emp APW h50 Lincoln
" Rose E sten GSCo r50 Lincoln
Mirke Richard emp APW h22 Crest
MISS NORTH ADAMS DINER, THE COZY Mrs Constance Mancini mgr 15½ Main see p 43
Mitch Frank F head engraver APW h244 Main
Mitchell Almeda L Mrs r360 Eagle
" Charles W tel opr B&M h112 Main
" Ellen F wid James h38 Bracewell av

YARTER COAL CO. Anthracite COAL Bituminous
24 ASHLAND STREET TELEPHONE 9 NORTH ADAMS

Mitchell John retired h45 Ashland
Mixer Maude M r111 Prospect
Model Dairy Walter S Niles mgr milk dealers 1562 Church
MODEL LAUNDERING CO INC 46 Lincoln prestreas, Edson H Clark; v-pres, William R Clark; v-pres, Raymond O Clark; asst treas, Howard S Clark see p 46
Modena Carolina Mrs h30 Walnut
" Helen M emp GSCo r103 Liberty
" Marietta r30 Walnut
" Saverino lab r30 Walnut
" Vincenzo h103 Liberty
" Vincenzo Jr emp GSCo r103 Liberty
" Viola emp GSCo r103 Liberty
Modern Barber Shop Gino Maroni prop 148 Ashland
MODERN DAIRY Robert Steele prop milk and dairy products rear 116 Eagle see back cover
Mohawk Barber Shop Cary Hadded prop barbers 44 Marshall
MOHAWK BEVERAGE CO James J Horrigan mgr wholesale soft drinks and beverages 3 River see un name

Mohawk

Ozonated Ginger Ale

Popular For Its Taste

At Your Neighborhood Store

Mohawk Chief, Super Food Markets Inc props, Robert Green mgr meats and provisions 109 Eagle
MOHAWK ENGRAVING CO photo engravers 48 Hope Greenfield see p 9
MOHAWK GARAGE (Valmore P and Lawrence H Vadnais) Hudson sales and service and storage 1-11 Main see front cover
" Glass Co George V Haumuller prop rear 46 Center
MOHAWK RESTAURANT (Joseph Moresi and Paul Risi) 4 W Main see p 43
Moir James r37 High
" James Jr janitor Drury H S r466 Union
Molanari—see Mallioni
Molitor Eva maid 418 Church r do
Molloy Catherine V floorlady F W Woolworth Co r146 Veazie
" James A student r44 Ashland
" James J emp NET&TCo h44 Ashland
" Lilly S r146 Veazie
" Mary G prin Johnson School h146 Veazie
" Rose E cashier F W Woolworth Co r146 Veazie
" William emp APW r146 Veazie
" —see Malloy
Molly's Bakery (John B, Joseph and Samuel Mazza) 27 Eagle
Moloney C Henry clk WPWks r364 Ashland
" David C emp APW h364 Ashland
" Jane G r364 Ashland
" —see Maloney
Molyneux Arthur r32 Spring
" George emp N A Wet Wash h32 Spring
" Gladys D dom Williamstown r68 Bracewell av
" William J stock clk M Lurie & Co r32 Spring
Monahan Celia h139 River Blackinton
" John H retired r139 River Blackinton
" Josephine W teacher Archer School r270 Ashland
" Michael J prop General Iron Works h270 Ashland
" Minnie A wid Thomas h17 Bank
Mondi Dominick lab h252 Walnut
" Joseph emp APW h110 Francis
Mondia Frank A emp APW h319 River
" Joseph emp WSSCo h62 Gallup
" Mary (Mrs Joseph) emp S Spec Co h62 Gallup
Monette Alfred emp GSCo r Stanislaw Monette
MONETTE ARSENE (Sophia) mgr Texaco Super Service Station h354 W Main
" Arthur L r Hawthorne av Greylock
" Clarence auto salesman 50 River r82 Union
" Felix emp APW r Stanislas Monette
" Francis emp APW h43 Phoenix
" Julian W cook h60 Rand
" Julian W emp Williamstown h60 Rand
" Lawrence N emp APW r Hawthorne av Greylock
" Medard L mason h Hawthorne av Greylock
" Stanisla emp B&M h Avenue E
" Victor salesman Spofford Motors Inc h13 Phelps av Greylock
Mongeon Adelard emp WPWks r24 Summit av
" Olivine wid Joseph h24 Summit av

DURNIN BROTHERS BOOK AND JOB PRINTING
43 CENTER ST. Tel. 803 NORTH ADAMS, MASS.

Mongiello Nicholas R Rev pastor St Anthony of Padua Church h100 Holden
" Sophie hskpr r100 Holden
Monnot Emile weaver SH&Co h170 Ashland
" Louis emp SH&Co h Walker Clarksburg
Montagna Amelia wid Angelo (Cavazza & Montagna) h163 North
" Angelo emp APW h202 Witt av
" Emma M emp S Spec Co r202 Witt av
" Frank emp WSSCo h122 Corinth
" Hugo emp Cavazza & Montagna r163 North
" Inace emp S Spec Co r202 Witt av
" John A clk Cavazza & Montagna h130 Liberty
" Joseph prop Berkshire Bakery h202 Witt av
" Louis emp GSCo r202 Witt av
" Theresa M r202 Witt av
" Thomas (Cavazza & Montagna) r163 North
Monteath Thomas clothing 85 Main (311) h16 Central av
Montgomery Andrew J emp S Spec Co r43 High
" Benjamin retired h39 Summit
" Charles W foreman Renfrew h116 Prospect
" Frank N Jr emp APW r45 Windom ter
" Frank W dentist 57¾ Main (26) h45 Windom ter
" George E emp APW h137 River
" Grace M bkpr J F Collins Co r43 High
" Henry J retired h124 Prospect
" James J h43 High
" Margaret L teacher Freeman School r43 High
" Mary E Mrs r73 Chestnut
" Ward & Co Abbie Thompson mgr order office 23 State
" William A student r224 Houghton
" William E emp JHMCo h224 Houghton
Moon Clarence H emp WPWks h Reservoir rd
" E Edwin lab h923 State
" Harry R emp WPA h4 Charles
" Roy emp signal dept B&M h343 Main
Moore Albert spinner h17 N Holden
" Archie deputy sheriff 57¾ Main r17 N Holden
" Dorothy emp B Co r17 N Holden
" Emma wid Thomas V r236 Eagle
" Harriet M Mrs h61 South
" John retired r11 Perry
" Kathleen emp Sanford's Studio r17 N Holden
" Lester r149 Protection av Greylock
" Margaret L r236 Eagle
" Marguerite M student r236 Eagle
" Minnie weaver G Mills h149 Protection av Greylock
" Norman chemist APW h81 Holden
" Roxsyllana Mrs hskpr r11 North
" Thomas B emp JHMCo h236 Eagle
" William retired r149 Protection av Greylock
Moors Frank W carp JHMCo h457 W Main
Moran Arlington W emp APW h46 North
Moran Arthur J emp WPWks r409 E Quincy
" Dancing School Mrs Lulu P Beilke prop 85 Main (604)
" Eunice A emp S Spec Co r166 E Quincy
" Francis r25 Brooklyn
" G Addington clk McCraw & Tatro h166 E Quincy
" Jesse E emp HMC h211 Eagle
" John emp WPWks h21 Central av
" John Jr emp city r21 Central av
" Mary clk WPWks r21 Central av
" Mary (Mrs G Addington) emp HMC h166 E Quincy
" Norma L r211 Eagle
" —see Morin
Morand Alphonse carp h100 Bracewell av
Morandi Benjamin emp APW r57 Pattison av
" Frank P emp S Spec Co r57 Pattison av
" James emp GSCo r57 Pattison av
" John emp Parker Motor Sales r Rand
" John stone mason APW h57 Pattison av
" Josephine T emp GSCo r57 Pattison av
" Peter emp Williamstown h125 State
" Yvonne M Mrs h158 Ashland
Moreau Albert H Jr emp HMC h3 Magnolia ter
" Alfred const wkr h67 Johnson
" Armand emp HMC h95 Gallup
" Bernadette wid Albert Sr r3 Magnolia ter
" Clemencia Mrs emp G Mills h5 Fairground av Bray
" Edward emp HMC h123 Beaver
" Edward J r5 Fairground av Bray
" Ernest J emp HMC h64 Rand (11)
" Florence r5 Fairground av Bray
" Helen wid Charles r42 Gallup
" Lena (Mrs Edward) emp HMC h123 Beaver
" Leo A weaver h596 State rd Greylock
" Leonard emp Adams r67 Johnson
" Loretta (Mrs Armand) emp HMC h95 Gallup
" Lillian emp HMC r3 Magnolia ter
" Louis student r5 Fairground av Bray
" Olivine wid Calixte h67 Johnson
Morehouse Elizabeth maid 387 State r355 do
" S Francis auto mech r Mrs Anna Thomann
MORESI JOSEPH (Lena) (Mohawk Restaurant) h276 Walnut
" Louis bar tender Mohawk Restaurant r32 Holden
Moretini Frank emp Mohawk Restaurant h337 Walnut
Morey George E bar tender Corner Cafe r161 Houghton
" Herbert roofer r387 River
" Raymond A salesman Stanley Home Products h392 W Main
Morgan Catherine wid Harry h27 Chesbro av
" Edwin H r Wellington Hotel
" John W emp APW r27 Chesbro av
" Mary M clk N A Nat Bank r68 Park av
" Rachel E clk HWCBCo r27 Chesbro av
Morin Alvine wid Joseph r33 Johnson
" Annie (Mrs Carl) emp N A Junk Co h5 Oak av
" Anthony h12 Oak av

NOEL INCORPORATED REFRIGERATORS AND RADIOS
218 ASHLAND STREET - - TELEPHONE 320

Morin Anthony emp APW h328 State
" Arthur J emp APW h405 River
" Carl lab h5 Oak av
" Clifford E emp APW r130 Witt av
" Clifford E emp WSSCo r8 Luther
" David emp WSSCo r8 Luther
" Edward emp Phoenix Roofing Co r403 Walnut
" Edward J emp WSSCo r5 Oak av
" Emily I emp 93 Park av r do
" Gouch emp WSSCo r5 Oak av
" Helen M (Mrs Raymond) emp S Spec Co r328 State
" John retired h328 State
" Joseph carp B&M h130 Witt av
" Joseph E emp WPWks h Avenue E
" Joseph H taxi driver r Avenue E
" Joseph J emp APW h324 State
" Joseph P prop Phoenix Roofing Co r403 Walnut
" Joseph S roofer h67 Elmwood av
" Leo truck driver People's Cash Market h28 Jackson
" Louis h403 Walnut
" Maskeena (Mrs Anthony) emp N A Junk Co r12 Oak av
" Nash roofer r1 Bryant
" Norman J emp WPWks h33 Johnson
" Olive L (Mrs Joseph S) prop Olive's Vanity Shoppe h67 Elmwood av
" Raymond emp APW r328 State
" Robert J emp Adams h24 New Greylock
" Rose J (Mrs Robert) emp G Mills r24 New Greylock
" Sadie sorter 333 Ashland r328 State
" William auto mech O W Gavett r28 Jackson
" —see Moran also Murray
Moritini Esther (Mrs Frank) emp GSCo h337 Walnut
" Frank emp Mohawk Restaurant h337 Walnut
Morocco Carmine florist Houghton Clarksburg h do
" Ernest emp APW r Houghton Clarksburg
" Francis r Houghton Clarksburg
" Josephine emp G Mills r Houghton Clarksbueg
" Louis emp Pittsfield r Houghton Clarksburg
" Raymond J student r Houghton Clarksburg
" Rose hskpr r Houghton Clarksburg
" William emp APW r Houghton Clarksburg
Morrier Albertine C sec Getman & O'Hearn r117 Meadow
" Clifford J emp NBGCo r42 Prospect
" Hormidas (Albina) shoe repairing and shoes 30 Bank h117 Meadow
" Jules emp WPWks h42 Prospect
" Pete emp A H Shapiro & Sons r90 Center
" Rose r117 Meadow
Morrill Frank B mech eng JHMCo h66 West end ter Bray
Morris Arthur J emp G Mills h rear 589 State rd Greylock
" Aurore (Mrs Arthur J) emp G Mills h rear 589 State rd Greylock
" Dorothy J emp APW r43 Washington av
" Elizabeth teacher Pittsfield r268 Houghton
" Georgianna emp G Mills r61 Center
" Grace A teacher Brooklyn h268 Houghton
" Helen F emp G Mills r553 State rd Greylock
" Irene A emp G Mills r rear 589 State rd Greylock
" Janie wid Richard S insp HMC h111 Beaver
" Lawrence O emp APW h150 W Main
" Lura E Mrs h43 Washington av
" Rosanna spooler G Mills r553 State rd Greylock
" Stella M emp APW r43 Washington av
" Theresa wid Joseph h553 State rd Greylock
" Virginia r61 Center
Morriseau—see Marceau
Morrison Winifred F emp Norad Mills r3 Ballou
Morrissey Alice h89 Liberty
" Arthur emp WPA r27 State
" Bros (Jeremiah H and William J Morrissey) restaurant 24-26 and 30 Marshall
" Dorothy M clk Hoosac Savings Bank r28 Marshall
" Edward F h66 Cliff
MORRISSEY EDWARD M (Grace) agt Metropolitan Life Insurance Co h329 Main
" Francis J h28 Marshall
" Frank J lab h69 Holden
" Jeremiah H (Morrissey Bros) h28 Marshall
" Johanna A nurse 329 Main r do
" Katherine hairdresser r22 Marshall
" Lawrence E patrolman h23 Warren
" Margaret wid John r329 Main
" Margaret M r329 Main
" Maria A r22 Marshall
" Mary h76 Main (7)
" Nettie A teacher Shaftsburg Vt r22 Marshall
" Owen W emp NBGCo r23 Warren
" Pauline L sten S Spec Co r66 Cliff
" Virginia (Mrs Francis J) emp GSCo h28 Marshall
" William J (Morrissey Bros) h22 Marshall
" William J Sr emp Morrissey Bros h22 Marshall
" William J 3rd emp Adams r22 Marshall
Morse Charles W sta fireman GSCo h129 River
" Charles W Jr sta fireman Adams h173 Liberty
" Edwin emp HMC h95 Gallup

BERKSHIRE FURNITURE CO. FEATURES THE LARGEST SELECTION OF FURNITURE IN THE CITY
33-35 EAGLE ST. TEL. 2070

OLO PAINTS M. SCHMIDT & SONS
42 ASHLAND ST. TEL. 1825

Morse George E Sr retired h45 Phoenix
" John roofer h19 Holden
" Joseph H emp WSSCo h144½ Hall
" Linwood emp APW h41 Phoenix
" Mary weaver G Mills r129 River
" William h113 Beaver
Mortimer Margaret (Harcourt & Mortimer) res Pittsfield
Morton Celistia wid David h rear 387 River
" David E Jr lab h389 River
Moser Peter truck driver h35 Tremont
Mosher Dwight E opr W U Tel Co r83 Chestnut
Mossolani Clement emp Mansion House h3 Loftus
" Daniel J emp GSCo r148 Liberty
" Evelyn emp GSCo r148 Liberty
" Harold emp APW r3 Loftus
" Irene emp GSCo r3 Loftus
" Linda emp GSCo r3 Loftus
" Louis J emp APW h148 Liberty
" Prena P r3 Loftus
" Ruth sten Personal Finance Co r148 Liberty
Moulton Roy emp GSCo h430 Houghton Clarksburg
Mt Williams Greennouses Reginald G Crews prop florists 1090 State rd Blackinton
Muir James h202 Franklin
Mulcahy Anita emp S Spec Co r60 Cliff
" Bessie C clk Peerless Millinery r33 Bank
" Charles M loom fixer HMC h60 Cliff
" Charles T emp WPWks h rear 58 Central av
" Donald M emp WSSCo r182 Bracewell av
" Doris F emp WSSCo r182 Bracewll av
" Edward G painter 34 Leonard Blackinton h do
" Gerald J r182 Bracewell av
" Gladys (Mrs Edward G) asst mgr Montgomery Ward Co h34 Leonard Blackinton
" Joseph M designer HMC h304 Main
" Nellie Mrs h182 Bracewell av
" Rita emp GSCo r182 Bracewell av
" Thomas acct Shapiro Motors r51 Quincy
" William E r182 Bracewell av
Mulcare John T h123 Hall
Muldowney Emmett D emp Bennington Vt r14 Holden
" Evelyn A student nurse N A Hosp r do
" Hugh retired r74 Quincy
" Hugh Lyon emp B Co h1322 Mass av Blackinton
" Irene A emp state r57 Quincy
" John H Jr emp APW r1330 Mass av Blackinton
" Laura (Mrs Hugh Lyon) emp B Co h1322 Mass av Blackinton
" Leo E patrolman NAPD h57 Quincy
" Leo G chauffeur 98 Church r57 Quincy
" Margaret W emp Norad Mills h1328 Mass av Blackinton
" Mary Mrs emp Norad Mills r1330 Mass av Blackinton
" Mary E wid John H h1330 Mass av Blackinton
Mullaney Delia wid Mathew r96 Holden
" James emp city h57 Holbrook
" Mary E wid James h117 River
" Rose Mrs h103 Main (505-506)
Mullen Arthur L asst foreman SH&Co h83 E Quincy
MULLEN BROS Joseph W Mullen prop trucking and machinery rigging 58 and 101-111 State storehouse Walden see p 10
" James P prop Mullen's Express h422 River
MULLEN JOSEPH W prop Mullen Bros r13 Center
" Martin T h11 Union (2)
" P J chef Hub Restaurant r33 Bank (220)
Mullen's Express James P Mullen prop trucking 422 River
Mulqueen Anna L emp APW r19 Forest
" Dorothy M emp APW h13 Elm
" Elizabeth M hskpr r19 Forest
" Helena M r13 Elm
" Joseph emp APW h19 Forest
" Margaret wid Joseph cook 38 Wall h19 Forest
Mulroney Anthony J stereotyper N A Transcript r107 Liberty
" James cont and builder 107 Liberty h do
" Madelon M cashier Besse System Store r107 Liberty
" Marcella M nurse 107 Liberty r do
" Raymond P carp cont 107 Liberty r do
Mumford David emp Holyoke r44 N Holden
" Florence wid Richard F beauty shop 1503 Mass av Blackinton h do
" Verna F emp APW r1503 Mass av Blackinton
" W Regvers emp APW r209 North
" William emp B Co h1497 Mass av Blackinton
Municipal Market Samuel Richton prop 29 Main
" Parking Area Pearl
Murphy Agnes V emp N Y City r1465 Mass av Blackinton
" Anna E wid Edward h16 River (2)
" Anna E wid Thomas teacher Houghton School h458 Main
" Arthur A emp WSSCo h655 Main
" Catherine E emp APW r45 N Holden
" Cornelius J emp WPWks r16 River (2)
" Daniel F lab r49 Willow Dell
" David mill hand r103 Eagle
" Edward emp JHMCo r123 Beaver
" Edward J r16 River (2)
" Elizabeth emp GSCo h45 N Holden
" Ellen wid Thomas h24 Lincoln
" Ellen D wid John J h1570 Mass av Blackinton
" Francis W eng r1465 Mass av Blackinton
" Frank J emp GSCo h17 Bank (4)
" George retired h Church Hill Blackinton
" J Franklin clk Richmond Hotel r Wellington Hotel
" James L retired h22 Chestnut
" James W emp S Spec Co h51 River
" John A emp N A Wet Wash h62 Center
" John D emp WPWks h49 Willow Dell

BURLINGAME & DARBYS CO. DRUGS, FINE RUBBER GOODS, HOTWATER BOTTLES, SYRINGES
TELEPHONE 41 64 MAIN STREET

Murphy John J roofer h Eagle Clarksburg
" John J emp B Co r1570 Mass av Blackinton
" John J Sr r Eagle Clarksburg
" John J Jr clk E J Brothers h Eagle Clarksburg
" John T mach JHMCo h123 Beaver
" Joseph M emp Norad Mills h1515 Mass av Blackinton
" Josephine Mrs hskpr 38 Wall r do
" Lucy r Church Hill Blackinton
" Margaret E wid Thomas h1465 Mass av Blackinton
" Marion emp S Spec Co r655 Main
" Nellie weaver HMC h103 Main (630)
" Philip emp APW h10 Elm
" Rena (Mrs Philip) emp APW h10 Elm
" Roger C emp Detroit Mich r1465 Mass av Blackinton
" Ruth r John J Murphy
" Sarah A wid Joseph h26 Hall
" William emp Adams r Eagle Clarksburg
" William E fireman NAFD h83 Cady
" William I h32 Center
" William J retired r1 Millard
" William T mgr Amoco Station 72 Eagle r26 Hall
Murray Antoinette R teacher Houghtonville School r358 Ashland
" Arcine E painter r376 Eagle
" Arthur Rev (Janet H) rector St John's Episcopal Church h45 Summer
" Arthur 3rd asst inst Williams College r45 Summer
" Building 11 Union
" Catherine H hskpr 27 Arnold pl r do
" Charles W bar tender Sterling Hotel h358 Ashland
" Elizabeth H student r45 Summer
" Fred h5 Kemp
" Henry M painter h376 Eagle
" Irene Y teacher Mark Hopkins School r358 Ashland
" John W Jr tool mkr r36 Marietta
" John W retired h36 Marietta
" Mark B teacher Drury H S h37 Marietta
" R Lorraine r5 Kemp
" Raymond E meter reader NBGCo h19 Laurel av
" Walter E prop Eagle Furniture Exchange res Pittsfield
" William J emp APW r28 State
MUSIC HOUSE THE Morris E Lilly prop pianos and musical merchandise 34 Bank see p 57
Musk Caroline Mrs h172 Houghton
" Louis emp Albany N Y r172 Houghton
" Lucy emp APW r172 Houghton
Mutart Emma H (Mrs Lyle) emp GSCo h74 Cady
" Lyle emp APW h74 Cady
MUTUAL TRUST LIFE INSURANCE OF CHICAGO E A French & Co dist agts 111 Main
Myers Almon L h1 N Veazie
" Evelyn M teacher Haskins School r32 Rickards Blackinton
" Frederick F emp B Co h32 Rickards Blackinton
" Frederick H emp WPWks h66 Meadow
" George emp B Co r32 Rickards Blackinton
" Grace E teacher Haskins School r32 Rickards Blackinton
" Raymond emp WPWks h231 Main
" Richard E mgr grocery dept A & P Tea Co h1 N Veazie
" William h N Veazie
" William S emp B Co r32 Rickards Blackinton
Myerson Fred J student r336 Ashland
" Israel cattle buyer h336 Ashland
" Sylvia C clk 93 Main r336 Ashland

NADEAU EDWARD emp B&M h283 River
" Exilda (Mrs Edward) emp G Mills h283 River
Nagle Alice M r98 Church
" James J emp WPWks h127 Pleasant
" Margaret wid Patrick H h14 Orchard ter
" Mary A teacher Mark Hopkins School r14 Orchard ter
" William F prop Nagle's Barber Shop h43 Liberty
Nagle's Barber Shop William F Nagle prop 44 Eagle
Napopowski Edward emp William Less & Co h79 Spring
NARY IRENE B sec Frank A Bond res Adams
" John J emp city h255 River
" John P mason h117 Liberty
" M Emma bkpr NA Sav Bank res Adams
" Vincent J r117 Liberty
NASH MOTOR CARS Parker Motor Sales 72-78 River
NASSIF ALFRED G (George J Nassif & Son) r66 Holbrook
" Edward B student r66 Holbrook
" George A prop Nassif's Grocery h181 Houghton
NASSIF GEORGE J (Margaret R) (George J Nassif & Son) h66 Holbrook
NASSIF GEORGE J & SON (George J, Philip and Alfred G Nassif) confectionery and newsdealers Ashland c Summer see back cover
" Holeem emp APW r123 Ashland
" Joseph grocer 144 Liberty h180 Houghton
" Margaret (Mrs Holeem) emp WSSCo r123 Ashland
NASSIF PHILIP (Ruth) (George J Nassif & Son) r93 Park av
" Ruth A (Philip J) nurse 93 Park av r do
" Sara wid Adeeb r181 Houghton
Nassif's Grocery George A Nassif prop 185 Houghton

FILLMORE FARMS, INC. Quality Products Direct from Farm to Your Home
17 STATE ST. Phone 706

SHAPIRO MOTORS DISTRIBUTORS **Dodge-Plymouth**
35 UNION—BROWN ST. - - - PHONES 269 & 270

National Association of Letter Carriers N Adams Branch No 103 sec George H McConnell meets 2nd Wednesday at Post Office
" Beauty Shoppe Mrs Geraldine M Walter prop 112 Main (6)
NATIONAL CONSUMERS CREDIT REPORTING CORP A Paul Brunette mgr 57¾ Main (46)
" Federation of Post Office Clerks Local No 638 sec-treas William P Gilman meets 1st Monday monthly at PO
" Furniture Co Joseph Kelman prop 67-71 Holden
" Shoe Repair George Trifilidis mgr 25½ Main
" Youth Administration Mrs Mabel R Pela supv office City Hall
Naughton Agnes C clk City Hall r67 Winter
" Catherine h358 W Main
" Erina M wid Matthew teacher Drury HS h225 Church
" Francis M taxi driver Peter Horn r98 Corinth
" Helen B nurse 67 Winter r do
" Helen L teacher Adams r225 Church
" James M emp WPWks h440 Union
" Margaret G h67 Winter
" Matthew student r225 Church
" Matthew J carrier PO h98 Corinth
" Matthew W emp APW h57 North
" Rose U h313 W Main
Nault Clarence G emp G Mills r18 Temple
" Rose wid Jerry h18 Temple
Navickas Alexandra emp HWCBCo r10 Ryan's Lane (3)
" Alice Mrs emp HWCBCo h10 Ryan's Lane (3)
Nazzewski Mathew emp SSpecCo r53 Tremont
" Ralph r53 Tremont
" Victor emp Briggsville h53 Tremont
" Zigmond emp SSpecCo r53 Tremont
Neal Whitney emp GSCo h95 W Main
Neenan Margaret M Mrs h10 Elm
" Timothy F emp JHMCo r10 Elm
Neibur Leo F clk WSSCo r270 Main
Neil Louise P Mrs emp HMCo r Louis Monnot
Neil's Market Cornelius H Van Steemburg prop meats and provisions 359 River
NeJame Alfred teacher Bennington Vt r21 W Main
" Beatrice emp GSCo r21 W Main
" Brien conf 19 W Main h21 do
" Mitchell student r21 W Main
Nelson George retired r117 Eagle
" Halsey H emp APW h279 State
Nephew Edward F emp Greylock Grocery Co h17 New Greylock
" Lucille r17 New Greylock
Nestor Lenora A supr NET&TCo h23 Hudson
" William B emp GSCo r246 Houghton
Netherwood Alice nurse APW h11 Union (4)
" Emma L sten Williamstown r11 Union
NETHERWOOD ERNEST W (Leila E) supt S B Dibble Lumber Co h444 Church
" John D emp HMC r273 Kemp av
" Paul H chemist APW h rear 350 Franklin
" William F emp APW h273 Kemp av
Neugebouer Paul emp WSSCo r306 Union
" Ruth wid Frederick emp GSCo r20 Harrison av
Neuman Max F mgr First Nat Stores 261 River res Adams
Neumann Arnold C emp Sheffield h18 N Holden
" Harriett student r18 N Holden
" Myra L (Mrs Arnold C) emp city h18 N Holden
" Roland student r18 N Holden
" Vivian A clk J J Newberry Co r18 N Holden
Neveu Albert L shoe wkr h129 River Blackinton
" Irene wid Frank h17 Phelps av Greylock
" Vaney J salesman h17 Phelps av Greylock
Neville Anna M wid Thomas h129 Liberty
" Harry clk Rice's Drug Store res Clarksburg
" James lab B&A frt house h385 Eagle
" John emp APW r436 Houghton Clarksburg
" Margaret nurse r436 Houghton Clarksburg
" Robert baker Lloyd's Bakery h436 Houghton Clarksburg
" Robert clk 173 River r436 Houghton Clarksburg
" Robert lab h78 Richview av Bray
" Thomas W h91 N Holden
Nevins—see Evans
New Casino Bowling Alleys Mary Sharkey prop 90 Marshall
NEW ENGLAND MUTUAL LIFE INSURANCE CO H A Gallup special repr; Kathryn L Gallup agt Berkshire County 85 Main (520) see insert opp Gallup
" England Order of Protection Hoosac Lodge No 20 rec sec Mrs Phebe M Martin meets 1st Thursday St Jean Hall
" England Tel & Tel Co Herbert J Brock mgr 15 Bank, exchange 29 Bank, wire chief 85 Main (307) garage 49 Walden
" Hilltop Market The Eldor J Hamlim prop 186 E Quincy
NEW KIMBELL BUILDING Frank A Bond mgr 85 Main see p 28 and 29
Newberry J J Co Lindon N Brooks mgr 79 Main
Newell Byrd L eng B&M h79 Ashland
" Helen M teacher Agawam r79 Ashland
Newman Avize night supr NAHosp r do
" Jacob tailor 77 Main h65 Montana
" Solomon clk 113 Main r65 Montana
Nicholls Angeline (Mrs Norman E) emp HMC r63 Montgomery
" Charles H eng APW h5 Pitt
" Norman E emp B&M r63 Montgomery
Nichols Albert H emp JHMCo r65 Holden
" Arthur B farmer h976 State rd Blackinton
" Edward B teacher Drury HS h254 Eagle

NORTH ADAMS

The City of the Mohawk Trail

THE MOST BEAUTIFUL HIGHWAY EAST OF THE ROCKY MOUNTAINS

Textiles
Shoes
Silk
Machinery
Biscuits
Paper Products

Silk, Marble Products
Machine Brushes
Woolens
Worsteds
Print Cloth

North Adams is a thriving industrial community of 23,000 inhabitants. Situated in the Berkshire Hills at the foot of Mount Greylock, it offers scenic beauties unsurpassed.

The Mohawk Trail is a state highway over the mountains to Greenfield, following the route of the old Indian paths.

Excellent railroad service over the Boston & Maine and Boston & Albany R. R. to all points.

North Adams manufactures cotton and woolen cloth, shoes and machinery, biscuits, paper products, brushes, clothing, silk, electric condensers, etc.

For information—industrial, commercial or tourists, write

THE NORTH ADAMS CHAMBER OF COMMERCE

SHAPIRO MOTORS DISTRIBUTORS **Dodge-Plymouth**

35 UNION—BROWN ST. - - - PHONES 269 & 270

National Association of Letter Carriers N Adams Branch No 103 sec George H McConnell meets 2nd Wednesday at Post Office
" Beauty Shoppe Mrs Geraldine M Walter prop 112 Main (6)
NATIONAL CONSUMERS CREDIT REPORTING CORP A Paul Brunette mgr 57¾ Main (46)
" Federation of Post Office Clerks Local No 638 sec-treas William P Gilman meets 1st Monday monthly at PO
" Furniture Co Joseph Kelman prop 67-71 Holden
" Shoe Repair George Trifilidis mgr 25½ Main
" Youth Administration Mrs Mabel R Pela supv office City Hall
Naughton Agnes C clk City Hall r67 Winter
" Catherine h358 W Main
" Erina M wid Matthew teacher Drury HS h225 Church
" Francis M taxi driver Peter Horn r98 Corinth
" Helen B nurse 67 Winter r do
" Helen L teacher Adams r225 Church
" James M emp WPWks h440 Union
" Margaret G h67 Winter
" Matthew student r225 Church
" Matthew J carrier PO h98 Corinth
" Matthew W emp APW h57 North
" Rose U h313 W Main
Nault Clarence G emp G Mills r18 Temple
" Rose wid Jerry h18 Temple
Navickas Alexandra emp HWCBCo r10 Ryan's Lane (3)
" Alice Mrs emp HWCBCo h10 Ryan's Lane (3)
Nazzewski Mathew emp SSpecCo r53 Tremont
" Ralph r53 Tremont
" Victor emp Briggsville h53 Tremont
" Zigmond emp SSpecCo r53 Tremont
Neal Whitney emp GSCo h95 W Main
Neenan Margaret M Mrs h10 Elm
" Timothy F emp JHMCo r10 Elm
Neibur Leo F clk WSSCo r270 Main
Neil Louise P Mrs emp HMCo r Louis Monnot
Neil's Market Cornelius H Van Steemburg prop meats and provisions 359 River
NeJame Alfred teacher Bennington Vt r21 W Main
" Beatrice emp GSCo r21 W Main
" Brien conf 19 W Main h21 do
" Mitchell student r21 W Main
Nelson George retired r117 Eagle
" Halsey H emp APW h279 State
Nephew Edward F emp Greylock Grocery Co h17 New Greylock
" Lucille r17 New Greylock
Nestor Lenora A supr NET&TCo h23 Hudson
" William B emp GSCo r246 Houghton
Netherwood Alice nurse APW h11 Union (4)
" Emma L sten Williamstown r11 Union
NETHERWOOD ERNEST W (Leila E) supt S B Dibble Lumber Co h444 Church
" John D emp HMC r273 Kemp av
" Paul H chemist APW h rear 350 Franklin
" William F emp APW h273 Kemp av
Neugebouer Paul emp WSSCo r306 Union
" Ruth wid Frederick emp GSCo r20 Harrison av
Neuman Max F mgr First Nat Stores 261 River res Adams
Neumann Arnold C emp Sheffield h18 N Holden
" Harriett student r18 N Holden
" Myra L (Mrs Arnold C) emp city h18 N Holden
" Roland student r18 N Holden
" Vivian A clk J J Newberry Co r18 N Holden
Neveu Albert L shoe wkr h129 River Blackinton
" Irene wid Frank h17 Phelps av Greylock
" Vaney J salesman h17 Phelps av Greylock
Neville Anna M wid Thomas h129 Liberty
" Harry clk Rice's Drug Store res Clarksburg
" James lab B&A frt house h385 Eagle
" John emp APW r436 Houghton Clarksburg
" Margaret nurse r436 Houghton Clarksburg
" Robert baker Lloyd's Bakery h436 Houghton Clarksburg
" Robert clk 173 River r436 Houghton Clarksburg
" Robert lab h78 Richview av Bray
" Thomas W h91 N Holden
Nevins—see Evans
New Casino Bowling Alleys Mary Sharkey prop 90 Marshall
NEW ENGLAND MUTUAL LIFE INSURANCE CO H A Gallup special repr; Kathryn L Gallup agt Berkshire County 85 Main (520) see insert opp Gallup
" England Order of Protection Hoosac Lodge No 20 rec sec Mrs Phebe M Martin meets 1st Thursday St Jean Hall
" England Tel & Tel Co Herbert J Brock mgr 15 Bank, exchange 29 Bank, wire chief 85 Main (307) garage 49 Walden
" Hilltop Market The Eldor J Hamlim prop 186 E Quincy
NEW KIMBELL BUILDING Frank A Bond mgr 85 Main see p 28 and 29
Newberry J J Co Lindon N Brooks mgr 79 Main
Newell Byrd L eng B&M h79 Ashland
" Helen M teacher Agawam r79 Ashland
Newman Avize night supr NAHosp r do
" Jacob tailor 77 Main h65 Montana
" Solomon clk 113 Main r65 Montana
Nicholls Angeline (Mrs Norman E) emp HMC r63 Montgomery
" Charles H eng APW h5 Pitt
" Norman E emp B&M r63 Montgomery
Nichols Albert H emp JHMCo r65 Holden
" Arthur B farmer h976 State rd Blackinton
" Edward B teacher Drury HS h254 Eagle

NORTH ADAMS

The City of the Mohawk Trail

THE MOST BEAUTIFUL HIGHWAY EAST OF THE ROCKY MOUNTAINS

Textiles
Shoes
Silk
Machinery
Biscuits
Paper Products

Silk, Marble Products
Machine Brushes
Woolens
Worsteds
Print Cloth

North Adams is a thriving industrial community of 23,000 inhabitants. Situated in the Berkshire Hills at the foot of Mount Greylock, it offers scenic beauties unsurpassed.

The Mohawk Trail is a state highway over the mountains to Greenfield, following the route of the old Indian paths.

Excellent railroad service over the Boston & Maine and Boston & Albany R. R. to all points.

North Adams manufactures cotton and woolen cloth, shoes and machinery, biscuits, paper products, brushes, clothing, silk, electric condensers, etc.

For information—industrial, commercial or tourists, write

THE NORTH ADAMS CHAMBER OF COMMERCE

THE S. B. DIBBLE LUMBER CO. LUMBER AND MILL WORK

Nichols Eugene H h171 Veazie
NICHOLS FRANCES E wid Wilbert J prop W J Nichols Coal Co h7 Holbrook
" Harry R emp APW h59 Veazie
" Herman J dyer APW h419 Church
" Jennie M wid Albert G h429 Main
" Joseph H emp APW h10 Hescock pl
" Joseph H Jr emp WSSCo r10 Hescock p
" Mabel h44 North
" Moses J retired h31 Blackinton
" Raymond M emp APW h56 Marshall
" Robert H emp Pittsfield h118 Union
" Robert S auditor Richmond-Wellington Hotel h429 Main
" Selina Mrs r767 Church
" Tracy C emp SSpecCo h54 Richview av Bray
NICHOLS W J COAL CO Mrs Frances E Nichols prop coal 24 Center see p 38
Nickerson Fanny P dom 17 Cherry r do
Nick's Variety Store Nicholas Petropulos prop conf 19 Main
Nicol Charles J emp JHMCo r27 Chesbro av
Niebur Leo F emp WSSCo h270 Main
" Melba L emp SSpecCo r270 Main
Niedzwieski Edna r3 Tannery yd
" Eleanor Mrs emp G Mills h3 Tannery yd
Niles Andrew r32 Wheeler av Clarksburg
" Frank D emp WPWks h32 Wheeler av Clarksburg
" Loren D emp WPWks h31 Feige av
" Walter S mgr Model Dairy res Adams
Nimmons Rosanna wid William r139 Beaver
Noble Wallace r120 Eagle
Noel Catherine maid NAHosp r do
" Catherine M opr NET&TCo r65 River
" Cora Mrs emp WSSCo r66 W Main
" Dolphus E emp Briggsville h151 River
" Edgar N clk APW r547 Union
" Edward emp Noel's Lunch r201 Eagle
NOEL ELEANOR G wid Francis J prop Noel's Lunch Bar h201 Eagle
NOEL FRANCIS J (Jeannette) mgr Noel's Old English Dining Room h339 Franklin
" George H cook Noel's Lunch h65 River
" Gladys E student r40 Meadow
NOEL, INCORPORATED automotive specialized service 218 Ashland pres-treas Leon Noel; sec Walter Donovan see top lines
" John emp APW h291 W Main
NOEL LEON (Florida A) pres-treas Noel Incorporated res Adams
" Louis H meter reader NBGCo r69 Main
" Melvin W emp Noel Inc res Adams
" Napoleon J painter h40 Meadow
" Nelson E h547 Union
" Norman clk H A Orr Co r39 E Quincy
" Russell F lab h327 River
" W Stanley foreman city h350 Franklin
NOEL'S LUNCH BAR Mrs Eleanor G Noel prop 68½ Main see p 3
NOEL'S OLD ENGLISH DINING ROOM Francis J Noel mgr (second floor) 68 Main see p 3
Noetzel Carl V student r122 Union
" Edmund W emp Pittsfield r122 Union
" Florence B student r122 Union
" Gustave G h122 Union
Noetzel Henry H emp WPWks h141 Cliff
Nolan Anna A wid John A nurse 638 Ashland RD3 h do
" Claude W porter Jones Motor Sales r98 Meadow
No-Name Quality Products Co washing liquids John Koyenewski prop 563 W Main
Noone Arthur F clk PO h193 Prospect
" Elizabeth S student r193 Prospect
Norad Mills John W Lindsay local mgr woolen goods mfrs Mass av
Norcott Louis A retired h413 Church
" Richard B clk APW h413 Church
Norcross Arthur M carp h82 Veazie
" Earl M (Redfield-Norcross Co) h19 Blackinton
" Elizabeth A r82 Veazie
" Ethel M emp APW r82 Veazie
" H Ray (Redfield-Norcross Co) r76 Hathaway
" Harold A clk F B Oliver & Co r82 Veazie
NORCROSS JOHN C prop John's Garage res Clarksburg
" John J retired h76 Hathaway
" Ralph W meat cutter City Market h Eagle Clarksburg
Norman Albert farmhand h Franklin Clarksburg
Normandie Norman emp JHMCo r16 Holden
Normille James (Josephine A) prop Normille & Co h State rd Clarksburg RD1
" & Co James Normille prop ins 85 Main
North Adams Athletic Assn William H Craven sec 72½ Main
" Adams Beef and Produce Co James M Coughlin prop 80 State
" Adams Bottling Co Dominico Mastroianni prop 53 Furnace
" Adams Brick Co (Inc) Maurice C Viele mgr office plant State rd Bray
NORTH ADAMS CHAMBER OF COMMERCE pres Frank A Bond; sec and treas Margaret Tyrrell meets 1st Monday of each month at 85 Main (604) see insert opp name
" Adams Child Welfare Asso supv Bessie Underwood meets at call of secretary at members homes
" Adams city of assessors John Burns 1940; chr Patrick J Malone 1939; James F Burns 1938 14 Summer
" Adams city of auditor of accounts Daniel J Hawthorne
" Adams city of board of health Harvey H Bianco; chr James C Shaw, Edward E Mahoney, Douglas W Hyde, agt city hall annex 14 Summer
" Adams city of city hall and city hall annex 14 Summer
" Adams city of city infirmary Archie H Lavigne supt 1127 Church
" Adams city of clk William G Carter; asst Mabel L Amell
" Adams city of clk public works dept Rosamond DeFonzo
" Adams city of commissioner of cemeteries Patrick J Kane

F. B. OLIVER & CO. | **OFFICE EQUIPMENT and FURNITURE**
18 STATE ST. - - - TEL. 351

North Adams city of commissioner of public welfare Patrick J Kane
" Adams city of commissioner of public works Eolus R Doble City Hall
" Adams city of common council pres Herbert J Mausert; councilmen James A Bowes Jr, Clarence R Chenail, Angelo Siciliano, Edward J Clossey, Edward J Fallon, Daniel R Horn, Edward J Dailey George M Flood, Robert R Washburn, Paul C Wilson, Dudley B Woodard, John J Walsh, Thomas G Henderson, James McKay, John E Brackley, Ernest L Cyr, William Gilman, Lloyd F Keating, Ludger J Lemoine, Fabian U Rommelfanger, Herbert J Mausert; clk Wm G Carter. Regular meetings city council first Tues each month at 7:30 p m
" Adams city of constable William T McCutcheon, Benjamin A Hirsch, Daniel J Dineen
" Adams city of eng Vacant
" Adams city of fire dept Central Station 40 State chief John E Saulnier; Hose No 1 capts Arthur A Girard, Edward J Crews; Engine No 2, 26 Center capt Ralph Brown; Hose No 3 Union c Cliff capt Alfred Lanois
" Adams city of fire alarm boxes
1-1 Fire out
2 At 9 p m, curfew and fire alarm test
3-3-3-3 House call
4 State and Summer
5 Main and Marshall
6 Main and Holden
7 Main and Eagle
8 Main at Drury lane
9 Center and Eagle
10 One round Military Call
12 River and Harris
13 River and Veazie
14 River and Houghton
15 Eagle and River
16 Union street at 1st Bridge
17 Union at H C Mill
18 Beaver n Sprague's
21 Pleasant and E Quincy
23 Meadow and Cherry
24 E Quincy and Harrison av
25 Main and Park av
26 Union and Kemp
27 Emergency Box
31 W Main over Tunnel
312 Furnace n No 85
313 Brown at H Worsted Mills
32 W Main n Fair Ground av
34 W Main at Marion av
35 Norad Mills (Private)
351 Brayton School
36 Massachusetts av and Depot, Greylock
37 State rd and Depot
38 Mass av at Blackinton Store
39 River and Davidson av
41 Bracewell av and N Holden
42 Hall and Grove
43 Eagle and Wesleyan
51 Brooklyn and Houghton
52 North and Williams
53 Houghton and Bryant
54 North and Harris
61 Prospect and Hudson
62 Cliff and Montgomery
71 Holden n Weber av
72 Lincoln and Grant
121 Morris and Quincy
122 Ashland and Chestnut
123 Ashland and Washington av
124 Ashland and Lawrence av
125 Blackinton and Montana
131 Church and Arnold pl
132 Church and Washington av
134 Church at State Teachers College
135 Church and Overlook ter
136 Church at Y
137 City Infirmary
141 State and Walnut
142 Hunter's Foundry (Private)
143 Walnut and Lyman
144 State at Orr's
412 Franklin and Prospect
421 Hospital av at Freeman School
Directions for ringing in alarm—Open box and pull lever down once and let go
Person pulling in an alarm will please remain at box so as to inform firemen upon arrival of the location of fire.
Storm Signals—Signals for closing school in very stormy weather will be given at 7:15, 7:45 a m and 12:15 p m on fire alarm signals through the city, two whistles sounded four times at 7:15 a m means no school at High School, the same whistles at 7:45 a m means no forenoon session in the other schools
When the 12:15 signal is not given, afternoon sessions will be held as usual
North Adams city of inspector of animals Angus A MacDonnell
" Adams city of inspector of plumbing Douglas W Hyde
" Adams city of inspector of wires James Percy Rand
" Adams city of ladies' rest room 37 Bank
" Adams city of mayor Francis J O'Hara
" Adams city of physician Vincent P Cummings
" Adams city of police dept—see Police dept
" Adams city of Post Offices—see Post Offices
" Adams city of pumping station 255 Ashland
" Adams city of public weigher at city scales William J Mackey Depot sq
" Adams city of registrars of voters William H Broderick (1940), Michael J Fleming (1941), Percy F Kittredge (1939), William G Carter city clk ex-officio
" Adams city of school dept—see schools
" Adams city of sealer of weights and measures James F Boulger City Hall Annex 14 Summer
" Adams city of solicitor Harry A Glovsky
" Adams city of stables 255 Ashland

YARTER COAL CO. Distributors for the D & E Automatic Anthracite Burner
24 ASHLAND ST. - - PHONE 9

North Adams city of treas and collector Adrien Bonvouloir
" Adams city of city yard 227-263 Ashland
" Adams Community Chest Estelle P Howard exec sec 85 Main (404)
" Adams Country Club grounds at Red Mills sec John F Collins
NORTH ADAMS DINER see The Cozy Miss North Adams Diner
NORTH ADAMS DIRECTORY H A Manning Co publishers 33 Lyman Springfield Mass Free Directory Library at North Adams Public Library see p 39
" Adams Emblem Club pres Mrs Matthew J Naughton fin sec Mrs Edward (Rose) Shea; rec sec Mrs Antoinette R Murray Meets 1st and 3rd Thurs of month at Elk's Home
" Adams Flour & Grain Co (William and Edward Kronick) 50 Furnace
" Adams Garnetting Co (Inc) mfr of garnett stocks 264 State pres John V Clement; treas-mgr A Sidney Edson; sec Clarence Stoneham
NORTH ADAMS GAS LIGHT CO—see Northern Berkshire Gas Co
" Adams Girls' Club sec Claire McMahon rooms 88½ Main meets 1st Wed of month at 7:30
" Adams Grange sec Mrs Minnie Stay
NORTH ADAMS HOSPITAL supt Josephine E Thurlow Hospital av see p 52
" Adams Junk Co (Joseph and Abram Alpert) 327 Ashland
" Adams Kiltie Band sec-treas John Deans meets Briggsville Community Club every Wed 8:00 p m
" Adams Machine Brush Co (Inc) brush mfrs 146 Ashland mgr Oswald Daunais
NORTH ADAMS NATIONAL BANK pres Herbert B Clark; cashier Thomas E Dooley 80 Main see p 5
" Adams Normal School—see Schools
" Adams Paper Stock Co Jacob Rudnick prop rear 136 Ashland
NORTH ADAMS PUBLIC LIBRARY—see Libraries see p 35
" Adams Public Market Edward DeBarbieri prop 51 Holden
" Adams Public Scales Bank opp Depot
NORTH ADAMS REALTY TRUST THE treas-mgr Joseph L Malcolm real estate 103 Main (204) see Ford and Malcolm Agency see p 46
" Adams Retail Food Stores Clerks Union fin sec Edward H LePage meets on call at C of C
" Adams Revolver Club sec-treas Percy K Kittredge meets on call
" Adams Rotary Club sec Gordon W Phelps treas Louis A Simmons meets 12:15 p m Mondays Richmond Hotel 38 Main
" Adams Rug Co Clark W Hayden prop rug mfrs 146 Ashland
NORTH ADAMS SAVINGS BANK 86 Main pres Carlton T Phelps; treas Richard N Symonds; asst treas Leon K Berry see p 7
North Adams Sportsman's Club sec William P Gilman Club House at Florida
" Adams Tallow Co George Berard mgr 143 Ashland
NORTH ADAMS TRANSCRIPT evening newspaper James A Hardman editor and publisher Transcript Publishing Asso owners 27 Bank see p 54
NORTH ADAMS TRUST CO pres James D Hunter v-pres-treas George H Higgins 78 Main see p 6
" Adams Visiting Nurse Association sec Maude H Sullivan meets Berkshire Club 85 Main
" Adams Wet Wash Laundry Mrs Isabelle Herbert prop 40 River
" Adams Wholesale Co Inc wholesale grocers Weber av pres-treas Frederick D Eldridge; asst treas Arthur W Ding
" Adams Window Cleaning Co Stephen Danlowitz prop 28 Porter
Northern Berkshire Camera Club of North Adams pres Ernest Cannity; v-pres Robert Richardson; sec Elaine McCormick meets at YMCA
NORTHERN BERKSHIRE CREDIT BUREAU A P Brunette sec-treas credit bureau 57 Main (38) see back bone
NORTHERN BERKSHIRE GAS CO INC gas and electric light and power 21-23 Bank service station Brown, mgr Richard E Pierce
Northup Helen E wid Gardner chiropodist and manicurist 51 Quincy h do
" John D h4 Millard
" L Ione dressmkr 51 Quincy r do
Norton Marion E emp F W Woolworth Co r26 Miner
" R Francis r26 Miner
" Russell dresser tender SH&Co h26 Miner
Notch Road Gift Shop Mrs Katherine B Wells prop 568 W Main
Notre Dame of the Sacred Heart Church Rev Charles H Jeannotte pastor 224 Main
" Dame School (parochial) Sisters of St Ann in charge 208 Main
Novak Adam H emp SSpecCo h120 Eagle
Noyes Edith student nurse NAHosp r do
Nu Way Cleaners (J Harold Godfrey and Achille Defalco) 24 Bank
Nugent Anna E h78 Gallup
" Catherine emp HMC r78 Gallup
" Earl L draftsman JHMCo r27 Franklin
" Emma L wid James J h27 Franklin
" John L emp APW r27 Franklin
" Sarah emp HMC r78 Gallup
" Winifred E dom 17 Overlook ter r do
Nute Catherine Mrs r3 Church pl
Nuttall Charles E emp G Mills h22 Taft Greylock

OAKES DAVID displayman Sears Roebuck & Co h1291 Mass av Blackinton
" Eva (Mrs David) bkpr Mohawk Chief h1202 Mass av Blackinton
" Harry H emp Mausert Ice Cream Co h73 Kemp av

FILLMORE FARMS, INC. FOR DAILY DELIVERIES TO YOUR HOME
17 STATE ST. - - - PHONE 706

Oakes Henry Louis h Burdickville
" W Raymond emp state h197 Prospect
Oakley Irving C emp APW r Wellington Hotel
" Ruth R clk N A Transcript r18 Chase av
Oberton Ethel J Mrs emp HMC r334 Franklin
" Raymond C student r334 Franklin
O'Brien Agnes C emp APW r85 River
" Anna M emp WPWks r132 Meadow
" Arthur J clk 23 Eagle r77 Bracewell av
" Beatrice (Mrs Edward D) emp S Spec Co h347 Houghton
" Bridget wid John P h85 River
" Carrie D wid Michael D h57 Spring
" Charles J plumber A S Williams h82 Park av
" Cornelius E steward BPOE h12 Hospital av
" Cornelius Jr r12 Hospital av
" Daniel emp APW h13 Center
" Daniel emp WPWks r103 Eagle
" Dennis janitor Freeman School h129 Liberty
" Dennis P emp APW h61 Tyler
" Edward D emp WPWks h347 Houghton
" Frank J h119 Bracewell av
" George r43 Lincoln
" George A r355 River
" Hannah wid Patrick W h76 Richmond av
" James J emp Adams h77 Bracewell av
" John emp WSSCo r37 High
" John F retired h126 Richview av Bray
" Joseph S boxing inst WPA r355 River
" Julia wid Edward J r119 Bracewell av
" Lenora emp WPA h504 Church
" Lydia (Mrs Cornelius E) emp GSCo h12 Hospital av
" Mary hskpr 58 N Holden r do
" Mary E emp APW r85 River
" Mary E wid James E proof reader N A Transcript r69 Main (5)
" Michael H janitor Archer School h1324 Mass av Blackinton
" Norman emp Quality Lunch r27 State
" Olive H Mrs h355 River
" Patrick J farmer h N Veazie Clarksburg
" Richard J usher Paramount Theatre r1324 Mass av Blackinton
" Russell r355 River
" William emp WSSCo r37 High
" William emp APW r23 Center
" William lab JHMCo h58 N Holden
" William H r767 Church
O'Brion—see O'Brien
O'Callagham Terrance emp S Spec Co r YMCA
O'Connell Bridget r315 Ashland
" Cornelius (Bresnahan & O'Connell) h31 Union
" Cornelius J emp APW h303 River
" Elizabeth T h315 Ashland
" Frank W r34 N Holden
" Helen J r29 Lincoln
" James P emp Boston r29 Lincoln
" Johanna wid Cornelius hskpr r29 Lincoln
" John h29 Lincoln
O'Connell John W emp S Spec Co h74 Veazie
" Joseph M gardener r45 Ashland
" Josephine clk F W Woolworth Co r29 Lincoln
" Josephine G opr NET&TCo r31 Union
" Katherine wid Daniel h104 Corinth
" Kathleen A emp Williamstown r83 River
" Patrick P h83 River
" William r45 Ashland
" William J h1051 Mass av Blackinton
O'Connor Margaret U r24 Jackson
" Patrick r87 Barth
" Robert V painter h24 Jackson
Odd Ladies Loyal Mt Greylock Lodge N V No 55 sec Mrs Katherine Hicks. Meets 1st and 3rd Tuesdays at Odd Fellows Hall Blackinton
Odell Arthur E r106½ W Main
" Erving h10½ Rand
" Eugene emp APW h106½ W Main
" Oliver E emp SH&Co r School Clarksburg
" Walter lab r79 W Main
" Walter H emp APW h3 Gregory av
" Ward E h Walden School rd
Oestreich Daniel J emp Monroe Bridge h5 Ballou
O'Fero Angelo fruit peddler h23 Chestnut
O'Grady Charles clk 22 Eagle r Potter pl
" Miles J carp S Spec Co h15 Potter pl
O'Halloran James lawyer 54 Main justice of peace and notary public h6 Meadow
" James S lieut Marine Corp USA r6 Meadow
" Mary E emp Boston r6 Meadow
O'Hara Elizabeth M tchr Drury H S r23 Wall
" Francis J mayor and physician 85 Main (514) h39 Willow
" James F painter h45 Central av
" Theresa M r39 Willow
O'Hearn Catherine wid James furnished rooms 211 Church h do
" Mary Mrs r587 W Main Bray
O'HEARN WILLIAM A (Katherine D) (Getman & O'Hearn) h90 Washington av
" William A Jr student r90 Washington av
O'Hern Agnes M tchr Brayton School r324 Main
" Elizabeth V tchr Holyoke r324 Main
" Mary A prin Haskins School r324 Main
O'Keefe Agnes E tchr Johnson School r28 School
" Benjamin retired h28 School
" Bertha Mrs emp WSSCo r170 Union
" Dennis emp APW h171 Houghton
" Jeremiah J truck driver Shipper's Service Exp Inc r28 School
" Joseph clk APW r28 School
Oldham Alice wid Arthur r296 Church
" Edith (Mrs Joseph) emp HWCCo h1390 Mass av Blackinton
" James A clk NBGCo r2 Hayden Hill RD1
" Joseph emp JHMCo h1390 Mass av Blackinton
O'Leary Anna M emp APW r6 Wheeler av Clarksburg
" John r6 Wheeler av Clarksburg
" Margaret r6 Wheeler av Clarksburg

NOEL INCORPORATED UNITED MOTORS DISTRIBUTORS
218 ASHLAND STREET - - TELEPHONE 320

O'Leary Patrick J clk B&M frt house h6 Wheeler av Clarksburg
OLENDROWICZ BRUNO agt Metropolitan Life Insurance Co res Adams
Oleson John M (Ida M) cont and builder 504 State h508 do
" John O Jr emp 504 State r508 do
Olive's Vanity Shoppe Mrs Olive L Morin prop 28 Ashland
Oliver E Harold emp APW h63 Johnson
" Edward emp Mohawk Chief r63 Johnson
" Ethel E Mrs nurse 557 Church r do
OLIVER F B & CO Fred B Oliver prop stationers, office supplies etc 18 State see top lines
OLIVER FRED B (Anna L) prop F B Oliver & Co h238 State rd Braytonville
" Gladys M emp B Co r35 Leonard Blackinton
" Greta Mrs bkpr Ensign & Smith res Williamstown
" Grover L USA r864 State
" Jennie C wid William E h35 Leonard Blackinton
" Joseph F sketch mkr APW h201 Main
" Samuel E emp APW h864 State
Oliveri James lab h86 Furnace
Olson Andrew T emp APW h Sperry av
" Eskil H carp h433 Eagle Clarksburg
" Harold L student r433 Eagle Clarksburg
" Mary wid Oscar G h9 Central av
Olympian Bowling Alleys Edgar Butterworth prop 103 Main (208) annex 54 Main
O'Mather—see Maher
O'Malley Christine Mrs dom r686 Main
" Doris M emp APW r291 Ashland
" Eloise M r291 Ashland
" Harry A emp WSSCo h291 Ashland
" Patrick F emp NBGCo h30 Francis
" William H sales r291 Ashland
O'Meara James J emp WPWks r16 Millard
" John emp WPWks r16 Millard
" Kathryn C h16 Millard
" Mary A emp HMC r16 Millard
" Philip E emp WPWks r16 Millard
" Richard W emp WPWks r16 Millard
O'Neil Annis (Mrs Thomas H) emp S Spec Co h1434 Mass av Blackinton
" Bernard lab h406 River
" Bernard D student r30 Leonard Blackinton
" Bernard P loom fixer B Co r30 Leonard Blackinton
" C Winifred tchr Houghton School r182 Veazie
" Catherine T wid Daniel F h182 Veazie
" Daniel lab r271 State
" Daniel J weaver B Co h292 Eagle
" Dorothy E opr NET&TCo r292 Eagle
" Edward F elec h22 Holden
" Emily emp GSCo r30 Leonard Blackinton
" Evelyn student N A Hosp r do
" James r Thomas O'Neil
" James F h109 E Quincy
" James J agt B&MRR Greylock and Blackinton res Williamstown
" John F r292 Eagle
" Mary B clk 49 Main r182 Veazie
O'Neil Philip L student r30 Leonard Blackinton
" Thomas H carp APW h1434 Mass av Blackinton
" Wilfred B r109 E Quincy
" William R emp state h118 Liberty
" Winifred tchr Houghton School r182 Veazie
O'Neill Albert emp APW r15 Harris
" Francis J shoe wkr WSSCo h97 Bracewell av
" Jessie E wid Charles h1 Tyler
" Thomas J emp APW h15 Harris
" Thomas J Jr r15 Harris
" William emp S Spec Co r15 Harris
Open State Inn Paul O Welch prop 43 State
ORCHID BEAUTY SALON Mrs Lottie H Harriman prop 31 Bank see p 21
Orcutt Alma r57 Union
" Edith Mrs h57 Union
Ordyna Josephine E maid 160 Marion av Bray res Adams
Orr Alice L wid J Henry h29 Holbrook
" C Angie wid William F h192 Church
" Ella L r29 Holbrook
" Gertrude J supv physical education public school r192 Church
ORR HERBERT A (Ethel M) treas Herbert A Orr Co h387 State
ORR HERBERT A CO Pontiac sales and service and motor trucking 400 State pres William H Orr, treas Herbert A Orr see p 23
" James emp S Spec Co r129 River
" Nelida wid James h129 River
" Raymond W emp S Spec Co r129 River
ORR WILLIAM H (Helena H) pres Herbert A Orr Co h387 State
ORTON DELLA C (Mrs William E) v-pres Burlingame & Darbys Co h73 Cherry
ORTON WILLIAM E (Della C) treas Burlingame & Darbys Co h73 Cherry
Osborn Charles H r328 Eagle
" Florence (Mrs Frederick C) emp G Mills h328 Eagle
" Frederick C emp Model Laundering Co h328 Eagle
Osborne Arthur S laundryman Model Laundry h11 Holbrook
" Clara Mrs r Union ext
" Walter emp APW r65 Lincoln
OSBORNE WARREN H supt Excelsior Printing Co h Houghton Clarksburg
" Warren H Jr emp 181 Bracewell av r Houghton Clarksburg
Oschman Charles W emp NBGCo r423 State rd Greylock
O'Shea Cath J clk HWCBCo r467 Church
" Elizabeth C tchr-Drury H S r467 Church
" John M driver Horn Taxi r13 Holbrook
" Mary F r467 Church
" Thomas h467 Church
" Thomas J emp N Y City r467 Church
Oster Nicholas F plumber h25 Wheeler av Clarksburg
Ostey William retired r17 Barth

AWNINGS with Service M. SCHMIDT & SONS 42 ASHLAND ST. TEL. 1825

Osterhoudt Charles R driver City Taxi h Reservoir rd
" Frank r Reservoir rd
" George E emp APW h20 Holden lane
Ostiguy Mabel seamstress WPA h229 Main
" Wilfred W emp WPWks h11 Church
Ostrander Douglas emp GSCo h453 W Main
" Ruth (Mrs William A) emp GSCo h277 River
" William A emp Renton Baking Co h277 River
Ostrobinski Helen A dom 128 W Main r do
Ottman Carolin Ashley (Mrs Clayton M) beauty parlor 52 Quincy h do
" Clayton M clk C H Cutting Co h52 Quincy
" Webster H emp G Mills h388 Eagle
Ouellette Agnes C wid Henry emp G Mills h30 Taft Greylock
" Albert emp GSCo r29 Union
" Charlotte (Mrs Rene) spool tender G Mills h34 Taft Greylock
" Eleric r84 Furnace
" Helen wid Eleric h84 Furnace
" Helen E emp WPA r84 Furnace
" Henry emp HMC r62 Walker
" Jos emp HMC h156 Protection av Grey
" Mary A maid 43 Montana r84 Furnace
" Octave loom fixer HMC h62 Walker
" Rene emp GSCo h34 Taft Greylock
" Rose Y r62 Walker
Ouger Dainard emp B Co r33 Bank (332)
Ouimette Arthur D emp Model Laundry r21 Hoosac
Overton Ethel Mrs emp HMC r334 Franklin
Owen Etta nurse 201 Main r do
" Richard E r22 Notch rd Bray
" Samuel C retired h201 Main
" William prop Eagle St Bakery h378 W Main
Owens Alice h32 Bradley
" Angeline wid Matthew h205 Main
" Charles emp B&ARR r23 Summer
Oxford Men's Shop The (Joseph T Hampton and Raymond I Gowdy) haberdashers etc 37½ Main

P & D MARKET Parrino & Dickinson props 1 River
Packard Russell M emp G Mills h349 State rd Greylock
Paddock John E (Bessie B) emp Shapiro Motors h51 Chestnut
Padercini—see Pedercini
Padriello Alice P student N A Hosp r do
Page Agnes E sten APW h132 North
" Ellen R h159 Liberty
Paige Lester R shoe stitcher r20 Bank
Paiggi Ernest emp APW h22 Walnut
" Francis emp APW r22 Walnut
" Wilhelmina emp APW r22 Walnut
Pallone Anthony emp APW r5 Loftus
" Dominic emp APW r5 Loftus
" Frances r5 Loftus
" Joseph retired h5 Loftus
" Susan emp GSCo r5 Loftus
Palluotto Louise M emp S Spec Co h98½ Main
Palmer Bradford S steward LOOM rooms h161 Houghton
" Emeline M Mrs r159 Pleasant
" Evangeline B wid Saul h111 Prospect
" Jean D Mrs bkpr Geddes & Crippen r181 Church
" Kate Mrs r209 Eagle
" Lawrence D truck driver h8 Lewis pl
" Mary wid James h Eagle Clarksburg
" Roy G salesman HWCCo h209 Eagle
Palumbo James F r56 Bracewell av
PALUMBO JAMES J agt Met Life Ins Co h56 Bracewell av
" —see Polumbo
Pandell Arsene emp JHMCo h Avenue A
Panikowski William B h16 Rand
Paonessa Anthony restaurant Adams h14 Lincoln
Papa Dominick baker HWCBCo h367 Houghton
" Joseph r367 Houghton
Papavero Antonio h465 Walnut
" Laura r465 Walnut
Paquette Albert (Paquette & Brunette) h111 Meadow
" Alcide F emp Gardner r111 Meadow
" Irene A emp APW r78 Winter
" Isabelle J r111 Meadow
" Jeanne P r78 Winter
" Leona Mrs emp Norad Mills h35 High
" Valmore A r111 Meadow
" Wilfred baker Adams h78 Winter
" & Brunette (Albert Paquette and Francis X Brunette) bakers 111 Meadow
Paquin Ernest J card grinder G Mills h114 Protection av Greylock
" George J r114 Protection av Greylock
" Leo J emp G Mills r114 Protection av Greylock
" Louise M (Mrs Oscar J) emp G Mills h17 Taft Greylock
" Oscar J emp G Mills h17 Taft Greylock
" Telesphore emp G Mills r17 Taft Grey
" Thomas J emp G Mills h57 Furnace
" —see Parker
Paradis John N emp Quinn Wall Paper & Paint Store h123 Meadow
Paramount Theatre Western Mass Theatres Inc lessees Albert E Fowler mgr 55 Main
Paris Clement H emp WPA h44 Front
Pariseau Eli J h24 Leonard Blackinton
Parisien Louis sales h1491 Main Blackinton
" William A agt Prud Ins Co h Union ext (Mohawk Trail)
Parizeau Mary emp G Mills r rear 583 State rd Greylock
PARKER CARROLL Z (Grace B) (Parker Motor Sales) h61 Cherry
" Edward emp WPA h225 Main
" George R const wkr h115 Eagle
PARKER GRACE B (Mrs Carroll Z) (Parker Motor Sales) h61 Cherry
" Henry emp SH&Co r306 Union
" Henry roofer Sam Martin r306 Union
" Jerry emp Hoosac Marble Co h Natural Bridge rd
" Laura A wid Homer A r87 Brooklyn

BURLINGAME & DARBYS CO. HARDWARE, IRON AND STEEL
TELEPHONE 41 64 MAIN STREET Money back if Not Satisfied

PARKER MOTOR SALES (Carroll Z and Grace B Parker) automobiles and garage service Nash and Packard sales and service 72-78 River see p 23
" Owen emp GSCo h430 W Main
" Walter G mach shop 82 River h77 Chase av
" William weaver G Mills r39 Center
" —see Pacquin
Parkhurst Nettie wid Carl emp WSSCo r465 Union
Parkis John r454 Church
Parks Josephine B dom h229 Main
" Mark J lineman NBGCo h353 River
" Raymond C emp JHMCo h6 Briggs av Bray
Parmelee Alice wid William B h218 Church
Parmentier Lawrence A clk Armour & Co r7 Quincy
Paro Helena K wid Joseph A h727 State
" —see Perrault
Parochial Schools: Holy Family School Sisters of St Ann in charge State rd c Phelps av Greylock
" Notre Dame School Sisters of St Ann in charge 208 Main
" St Joseph's School Sisters of St Joseph teachers 93 Eagle
Parrino Antonio retired h5 Magnolia ter
" Benjamin emp WPWks h229 River
" George (Parrino & Dickinson) h17 Beacon
" Marceline (Mrs Benjamin) emp WPWks h229 River
" Marion emp HWCBCo r5 Magnolia ter
" Rose nurse Burlington r5 Magnolia ter
" & Dickinson prop P & D Market (George Parrino and William J Dickinson) grocers 1 River
Parrish Clara (Mrs Ernest E) emp S Spec Co h122 Gallup
" Ernest E emp APW h122 Gallup
Parrott Mary M wid Raymond h rear 82 Holden (3)
" Raymond O r rear 82 Holden (3)
Parry Stella T wid John W r206 Church
Parsons Adeline A Mrs seamstress WPA r157 State
" Anna M wid Norman h142 Richview av Bray
" Ernest H h157 State
Partenope Catherine P clk APW r10 Hospital av
" Desdemona r10 Hospital av
" Teresa H clk APW r10 Hospital av
" Thomas emp WPWks r10 Hospital av
" Venice nurse Bennington r10 Hospital av
" Vincenza wid Vincent h10 Hospital av
" William J r10 Hospital av
Partridge Frank R supt mails PO h65 Chestnut
Paseirbiak Andrew emp HMC h681 Main
" Andrew Jr emp HMC h681 Main
Pasquali Marion r444 River
Patashnick Abraham clk JHMCo r9 South
" Albert agt Prud Life Ins Co h212 Eagle
" David S clk 170 Ashland r20 Washington av
Patashnick Diana sten N Y City r9 South
" Florence bkpr r20 Washington av
" Harry fruit and produce 119 Eagle h201 do
" Hyman clk 62 Center r9 South
" Isaac wholesale produce 62 Center h267 Houghton
" Leon r20 Washington av
" Max peddler h9 South
" Samuel grocer 170 Ashland h20 Washington av
" Sidney clk 62 Center r9 South
Patchell Maude L nurse Met Life Ins Co r 3 Church pl
Patenaude Adelord emp G Mills h140 Cliff
" J Edward emp CCC r140 Cliff
Patenode Alfred fixer G Mills h27 New Grey
" Grace R (Mrs Alfred A) emp G Mills h27 New Greylock
Patnode Seldon emp WPWks h384 River
Patrick Marvin asst mgr F W Woolworth Co h33 Willow
Patrie Albert mason r73 River
" Alphonse L auto mech Jones' Motor Sales h1 Reservoir rd
" Aurore M r73 River
" Helen B emp HWCBCo r48 Phelps av Greylock
" Henry R brick layer h1159 Mass av Blackinton
" Mary J emp HWCBCo r48 Phelps av Grey
" Mary J Mrs h48 Phelps av Greylock
" Orville J bkpr Mohawk Garage h16 Wall
" Raymond brick layer r1159 Mass av Grey
" Samuel mason h73 River
Patryn Chester emp G Mills r35 Depot Grey
" John emp G Mills r35 Depot Greylock
" Mildred emp G Mills r35 Depot Greylock
" Sophie Mrs h35 Depot Greylock
" Stanley truck driver r35 Depot Greylock
Patten Estelle nurse Berkshire Apts (225) r do
" John J janitor N A Savings Bank h32 Bank (1)
Patterson Edith r488 W Main
" George Sr r114 Franklin
" Harriet E wid Walter h70 Notch rd Bray
" Katherine H h38 N Holden
" Kathryn E clk Boston Store h89 Chestnut
" Margaret G emp Michael h86 Eagle
" Margaret M clk APW r89 Chestnut
PATTISON FLOYD A (Grayce) v-pres-sales mgr Spofford Motors Inc h111 Franklin
Paulski Stella M student N A Hosp r do
Payette Arthur G emp WSSCo h40 Jackson
" Rebecca (Mrs Arthur G) emp GSCo h40 Jackson
Payne Bernard r33 Bank (330)
" C Edward emp N Y City r270 Main
PAYNE-CUMMINGS HARDWARE CO INC hardware paints, oils etc 99 Main pres Pierce J Cummings, treas Harold B Payne see p 39
" Elizabeth B sten r270 Main
PAYNE HAROLD B (Agnes M) treas Payne-Cummings Hardware Co and director Hoosac Savings Bank Corp h270 Main
" Margaret P tchr r270 Main

SHAPIRO MOTORS 35 UNION BROWN ST.
Tel. 269 Tel. 270
The Largest Selection of Dependable Used Cars in the County

Payne Martha wid Fred A h42 Hudson
" Wilbur M emp Greenfield r270 Main
Pead Ernest D student r95 River
" Ora M wid Ernest tchr Houghton School r95 River
" Ruth I emp Springfield r35 North
" William J eng APW h35 North
Peat George W emp HMC h31 Potter pl
" Henry lab h20 Lincoln
" Margaret H emp GSCo r20 Lincoln
" William clk 55 Union r20 Lincoln
Peck Harold H sls Brewer Bros h466 Church
Peckham Maude wid Frank J h Prospect pk Blackinton
" Thomas F milk peddler and emp BLCo r Prospect pk Blackinton
Peconis Alexander emp APW r35 Rand
Pecor Adeline emp HMC r34 Kemp
" Dolphus J h20 N Houghton Clarksburg
" Laura M maid N A Hosp r do
" Rose B emp APW h Houghton Clarksburg
" Wilfred farmer h off Eagle Clarksburg
Pecukonis Stanley M emp APW h47 Tyler
Pedercine Elizabeth r740 Church
" Frank A prop Quality Lunch and prop Cottage Rooming House h27 State
" Gertrude (Mrs Frank) emp Quality Lunch h27 State
" John emp Quality Lunch r740 Church
" John J cook Quality Lunch r740 Church
" Louis J emp Modern Dairy h rear 472 Union
" Owen W emp Model Laundry h1 Lamoureaux pl
Pedercini Alice emp APW r128 Witt av
" Angelo emp APW r11 Nelson
" Battista lab APW h341 Walnut
" Charles emp APW h44 Veazie
" Dominic emp Johnnie's Market r71 High
" Dominic M emp 100 Dean h rear 385 State
" Emmier wid Onorio O h71 High
" Ernest milk dealer h100 Dean
" George A emp Quality Lunch r12 Briggs
" Gertrude E dom 21 Hoosac (5) r472 Union
" James emp B&M r100 Dean
" John A coal 59 State r107 Furnace
" John B used car mgr Shapiro Motors h448 Walnut
" John J prop Johnnie's Market h71 High
" Joseph emp APW h27 Adams
" Lavina r52 W Main
" Lena E hskpr 128 Witt av h do
" Louise (Mrs Angelo) emp G Mills r11 Nelson
" Lucy emp GSCo r71 High
" Marguerite clk APW r83 Furnace
" Mary M bkpr F C DeFalco r128 Witt av
" Minnie emp S Spec Co r83 Furnace
" Paldo h83 Furnace
" Patience M r100 Dean
" Valmore emp 115 Holden h78 W Main
" Vincent r71 High
Pedrin Guistino J h57 Francis
" Josephine emp S Spec Co r57 Francis
" Julio L emp S Spec Co r57 Francis
" Rita P (Mrs Julio L) emp S Spec Co r57 Francis
Pedrin Victor J emp S Spec Co r57 Francis
Pedz Max loom fixer h12 Biltmore av
Peebles Jewel Shop Peebles Estate props diamonds jewelery and silverware 34 Main
" Kath clk Peebles Jewel Shop res Adams
" May C saleslady Peebles Jewel Shop res Adams
" Roy B mgr Peebles Jewel Shop res Adams
Peerless Millinery The millinery 59 Main Mrs Celia Freedman prop
Peet—see Peat
Peirce Henry B emp NBGCo h17 Holbrook
" —see Pierce
Pela Mabel R Mrs supv NYA res Adams
Pelkey—see Peltier also Pelletier
Pellerin Albert h79 W Main
" Alfred emp S Spec Co h5 Sperry av
" Betty emp WSSCo r9 Summer
" Cora wid Ledas dressmkr 41 Ashland h do
" Felix painter h Walden School rd
" Frank h9 Summer
" George lab h81 W Main
" Nelson clk 42 Ashland r Felix Pellerin
" Peter emp M Schmidt & Sons h79 W Main
" Sophie (Mrs Alfred) emp S Spec Co h5 Sperry av
" Viola (Mrs George) emp GSCo h81 W Main
" William emp S Spec Co r5 Sperry av
Pelleteer—see Pelletier
Pelletier Bernadette (Mrs Victor) bkpr Feder Furniture Co r108 North
" Hector J music tchr 68 Cleveland av r do
" Hildege loom fixer HMC h68 Cleveland av
" Raymond emp HMC h108 North
" Ulric weaver HMC r68 Cleveland av
" Victor D clk Greenfield r108 North
" —see Pelkey also Peltier
Pellows Florence r21 Church (3)
" Robert emp APW h21 Church (3)
" William emp APW r21 Church (3)
Peloquin Denise M student r96 E Quincy
" Joseph prop Peloquin Tavern h96 E Quincy
" Lucia M clk William Less & Co Inc r96 E Quincy
" Robert J r96 E Quincy
" Tavern Joseph Peloquin prop 43 Union
Peltier Alfred emp city r510 Union
" Beatrice emp S Spec Co r29 Montgomery
" C Felix emp HHC h92 Cleveland av
" Florence student r92 Cleveland av
" Florence (Mrs C Felix) emp S Spec Co h92 Cleveland av
" Mary Mrs h150 Eagle
" Theodore emp WPWks h29 Montgomery
" Theodore Jr emp WPWks r29 Montgomery
" —see Pelletier
Pendergast John r363 Eagle
" Michael J plumber 66 Summer r363 Eagle
" Patrick J h363 Eagle
Penney J C Co O Paul Koch mgr dept store 107 Main
People's Market Simon Kronick prop 45 Eagle
Perenick Clarence r74 Quincy

Sash, Doors, Interior Finish **THE S. B. DIBBLE LUMBER CO.**
174 STATE STREET

Perenick Frederick R emp APW h16 River (5)
" Salvatore emp APW h339 Main
PERKINS THERON H (Sylvia G) v-pres-mgr Brewer Bros Inc h432 Church
" Thomas farmer h Walker Clarksburg RD1
Pero Francis J h31 Yale
Perra Albert D r57 Frederick
" Arthur E emp WSSCo r57 Frederick
" Cordelia wid Levi h57 Frederick
" Louis edge trimmer WSSCo h20 Rand
" Mary A emp APW r57 Frederick
Perras Albert F emp G Mills h135 Protection av Greylock
" Amanda wid Louis Sr h392 River
" David emp APW h475 Union
" Elizabeth L Mrs emp HMC r29 W Main
" Frank farmer h W Shaft rd
" George H emp G Mills r392 River
" John A emp HMC h58 Central av
" Joseph emp WSSCo r12 Grant
" Lorena (Mrs Joseph) emp APW r12 Grant
" Louis Jr weaver G Mills h20 Elm
" William O truck driver Armour & Co h Avenue A
Perrault Alma (Mrs Ernest) emp B Co h30 Temple
" Ernest card grinder JHMCo h30 Temple
Perreault Albert H Jr sales r227 Ashland
" Alvarez lab h35 Phelps av Greylock
" Anna Mrs emp B Co r177½ River
" Bernadette weaver HMC r60 Cliff
" Fridoline M maid 65 Meadow r do
" Grazella r60 Cliff
" Harry emp WSSCo h108 Meadow
" Irene emp HMC r60 Cliff
" J Arthur emp GSCo h125 North
" John G emp APW h60 Cliff
" Joseph janitor Hoosac Savings Bank h103 Bracewell av
" Lawrence J chauf 13 Holden h63 Montgomery
" Lea emp HMC h63 Montgomery
" Mary L emp GSCo r103 Bracewell av
" Priscilla emp APW r227 Ashland
" Thelma r108 Meadow
" Virginia wid Albert H emp S Spec Co h227 Ashland
Perron Charles A student r140 Union
" Charles H prop Union Drug Store h140 Union
" Philip retired h50 Hall
Perrone Anacleto grocer 73 W Main h335 do
" Attilio salesman r335 W Main
" Dominick emp APW r335 W Main
" Emilio A barber r335 W Main
" Ugo salesman r335 Main
" Yolanda r335 W Main
Perry Bertha Mrs h85 W Main
" Carleton E emp Pittsfield h6 Magnolia
" Carleton E emp Pittsfield r60 Protection av Greylock
" Cora wid Joseph h76 W Main
" Cornelia T r Wellington Hotel
" Fred C emp WPWks r308 Main
" George D gas sta attd r20 Main
" Marion L tchr Drury H S r56 Lawrence av
" Mary J wid Fred h308 Main
Perry Mayme M (Mrs Richard J) emp GSCo h17 Bank (2)
" Richard J bar tender Mohawk Restaurant h17 Bank (2)
" Stella T wid John W r206 Church
Personal Finance Co Dudley B Woodard mgr loans 54 Main (201)
Persons Frank B emp HWCBCo h563 W Main
" H Earl baker Renton Baking Co h215 Main
" Reginald B emp APW h307 River
Pessolano Bessie (Mrs Peter) emp S Spec Co h57 Furnace
" Jerry emp DiLego's Diner h140 Witt av
" Peter emp APW h57 Furnace
Pestkiewicz Albert lab h51 Tremont
" Nellie (Mrs Albert) emp HMC h51 Tremont
" Victoria A emp HMC r51 Tremont
Peter Otto C emp APW h5 High
Peterhansel Henry emp Excelsior Printing Co h183 Houghton
Peters Anna wid Frank h62 N Holden
" Bertrand W emp APW h11½ Leonard Blackinton
" George S barber shop 40 Marshall h36 Prospect
" Harold emp APW h71 rear N Holden
" Isabelle M clk S Spec Co r36 Prospect
" John emp HWCBCo r36 Prospect
" Leo O asst foreman APW h336 Main
Peterson Arthur emp GSCo r Berkshire Apts
" Majel student N A Hosp r do
" Thomas A carp h80 Kemp av
PETE'S TIRE SHOP Peter N Tietgens prop 54 River see p 25
Petite Madeline wid James h57 Furance
" Philip r57 Furnace
PETRI FRANCIS J salesman Petri's Cleaning, Dyeing & Furriers r18 Willow
" Frank P emp S Spec Co h284 State rd Greylock
" Margaret (Mrs Frank P) emp S Spec Co h284 State rd Greylock
PETRI PETER J (Katherina C) prop Petri's Cleaning, Dyeing and Furriers h18 Willow
PETRI PETER M (Marjorie) mgr Petri's Cleaning, Dyeing & Furriers res Adams
PETRI'S CLEANING, DYEING & FURRIERS Peter J Petri prop cold storage for furs and garments 8-10 River see top lines
Petrie Alex R pres-treas HWCBCo res Providence R I
Petro Alexander emp APW r26 Temple
" John emp APW h26 Temple
" Stanley emp Kingston N Y r26 Temple
Petropulos Nicholas prop Nick's Variety Store h17 Frederick
Pettibone Benjamin H carp cont 206 Corinth h do
" Daniel emp JHMCo r7 Briggs av Bray
" Floyd emp W End Market r7 Briggs av Bray
" Loren D emp APW h157 River
" Marie T opr NET&TCo r206 Corinth

PETRI'S CLEANING, DYEING and FURRIERS **Furs Cleaned, Repaired and Remodeled Cold Storage for Furs. 8-10 River St., cor. Eagle St. Tel. 650. Branches: Adams, Mass.; Hoosick Falls, N. Y.**

Pettruccio—see Latrucci
Pevoski Adam emp APW r45 Bryant
" Andrew weaver Briggsville h45 Bryant
" Benedicta clk J J Newberry Co r45 Bryant
" Celia T clk J J Newberry Co r45 Bryant
" Joseph emp APW r45 Bryant
" Leo r45 Bryant
" Stanley emp APW r45 Bryant
" Victoria emp S Spec Co r45 Bryant
Phaneuf Arthur emp Norad Mfg Co h rear 583 State rd Greylock
" Euclid emp city h47 Front
Pharmer Arthur J prop Pharmer's Electrical Store h111 Main
Pharmer's Electrical Store Arthur J Pharmer prop 9 Holden
Phelps Agnes wid Henry A h87 Hathaway
" Amenzo R emp Drury H S h441 Main
" Bessie M wid Henry h565 Union
" C T & G W (Carlton T and Gordon W Phelps) lawyers 82 Main
PHELPS CARLTON T (Virginia) (C T & G W Phelps) judge District Court, pres North Adams Savings Bank h188 Main
" Clifford J emp Pittsfield r128 Pleasant
" Cora wid Homer A h3 Millard av Clarksburg
" Eva A Mrs h208 E Quincy
" Evelyn tchr Johnson School h128 Pleasant
" Gordon W (C T & G W Phelps) h187 Church sum res Stamford Vt
" R Allen driver Ry Exp Agency r87 Hathaway
" Rufus M barber 147 Eagle h113 Beaver
" Russell retired r Berkshire Apts (125)
" Vera wid Stanley opr NET&TCo h54 Central av
Phil's Cafe Philip Marchio prop 25 Center
" Sinclair Station Philip J Pugliese prop gasoline and oils 119 Holden
Philie Henry J dentist 85 Main (310) h68 North
Phillet Mollie student N A Hosp r do
Phillips Catherine (Mrs Ernest) emp B Co h1349 Mass av Blackinton
" David lab r11 Harris
" Ernest overseer B Co h1349 Mass av Blackinton
" Francis M emp APW h336 Walnut
" Grace M emp Williamstown r1349 Mass av Blackinton
" Henry emp WPWks r6 Luther
" Margaret dom 219 Church r90 Blackinton
Phoenix Amelia (Mrs Ernest) grocer 130 Veazie h73 North
" Ernest shoe wkr GSCo h73 North
" Roofing Co Jos Morin prop 403 Walnut
Piaggi Amedio E emp APW h202 Witt av
" Doris H emp S Spec Co r221 Witt av
" Ernest emp APW h22 Walnut
" Francis emp APW r22 Walnut
" Gugielmina emp Renfrew Co r22 Walnut
" Virginia F emp S Spec Co r221 Witt av
" William A emp Renfrew Co h221 Witt av
Piantoni Aurelia V clk WSSCo r79 Brooklyn
" Emelio emp APW h16 Hooker
" Guitinia Mrs h79 Brooklyn
Piantoni Marie emp S Spec Co r79 Brooklyn
Piazzi—see Piaggi also Paiggi
Picard Adeline r34 Kemp
" Yvonne r336 Union
Pickson Earl C floorman W T Grant Co res Williamstown
Pickwell Harry J farmer h147 Veazie
" John farmer h Valley Park RD1
" Mary E nurse 67 Elmwood r do
" Mary T (Mrs Harry J) emp W T Grant Co h147 Veazie
" Ora r Valley Park RD1
Pied—see Foote
Pierce Beatrice (Mrs Joel W) emp S Spec Co h9 Magnolia ter
" Elisha E h64 Central av
" Eugene E taxi Main c Eagle h66 Central av
" Francis L shpr Armour & Co h38 Center
" Harry emp GSCo r823 Mass av Bray
" Henry M eng B&M h11 Central av
" J Austin (Ada W) physician 85 Main (532) h495 Church
" James emp state h Eagle Clarksburg
" Joel W emp S Spec Co h9 Magnolia ter
" John emp S Spec Co h353 Eagle
" Laura (Mrs John) emp S Spec Co h353 Eagle
" Marie student r495 Church
" Marion F sten r66 Central av
" Martin E chauffeur state h396 Eagle
" Oliver W lab h1665 Mass av Blackinton
PIERCE RICHARD E (Gladys M) mgr Northern Berkshire Gas Co h8 Marion av Bray
" —see Peirce
Piere Amilcare emp APW h94 Furnace
" Rose wid Vincenzo h92 Furnace
Pieropan Mary C emp S Spec Co r18 Walnut
" Silvio emp APW h18 Walnut
PIERPON HARRY J (Norma V) (E A French & Co) h378 W Main
Pierson Jane student NA Hosp r do
Pigeon Pierre emp S B Dibble Lumber Co h269 Ashland
Pihl Tauno W mgr body shop 147 Ashland h197 Houghton
Pike Abbie wid S Merritt h895 State rd Black
" Annie N teacher Haskins School h141 Bracewell av
" Arthur lab h Mohawk Trail
" Clarence S retired h45 North
" Claude N emp APW h47 Walden Bray
PIKE HARRY B asst treas S B Dibble Lumber Co h48 Windom ter
" —see Pyke
Pilling Joseph R emp SH&Co r31 Lincoln
" Thomas weaver G Mills h31 Lincoln
Pilot Edward W emp Norad Mfg Co h1 Fairground av Bray
" Ethel r4 Tyler
" Kathryn emp S Spec Co r4 Tyler
" William J lab h81 W Main
Pinatoni—see Piantoni
Pincombe Caroline r1236 Mass av Blackinton
" Daisy M r1378 Mass av Blackinton
" Helen h1378 Mass av Blackinton
" Wm A gro 1246 Mass av Black h1236 do

YARTER COAL CO. Anthracite COAL Bituminous
24 ASHLAND STREET TELEPHONE 9 NORTH ADAMS

Pindick Benjamin A clk Army & Navy Store r18 South
" Isadora lab r18 South
" Morris cattle dealer h18 South
" —see Pendick
Pinkham Grace E teacher Johnson School h136 W Main
Pinone Nicholas emp APW h34 Brooklyn
Pinsonault Joseph prop Crystal Lunch r156 Prospect
" Ruth clk APW r329 Eagle
" Zilda Mrs h509 Main
Pinsonneault Dorothy (Mrs Napoleon) emp HMC r50 Cliff
" Medore retired h156 Prospect
" Napoleon clk 344 Union r50 Cliff
" Wilfred A emp S Spec Co r156 Prospect
" Wilfred R painter r156 Prospect
" William grocer 344 Union h21 Gallup
Pisano Alphonse emp B&M h17 Marietta
" Anthony student r17 Marietta
" Dominick emp Sinclair Refining Co h15 Marietta
" Josephine r17 Marietta
Pisotti Angelo J emp SGCo r66 Lyman
" Gentile G emp APW h66 Lyman
" Rose L emp S Spec Co r66 Lyman
Pitman Harry carp r10 Adams
PITTSFIELD MILK EXCHANGE milk ice cream and dairy products 120-130 Francis av Pittsfield see p 38
Pizzi Albert C h23 Chestnut
" Emma R (Mrs Albert C) music teacher h23 Chestnut
" Italo chef Hub Restaurant h91 Hathaway
PIZZI JOSEPH A (Pizzi's Ready to Wear) h282 Church
PIZZI PASQUALE (Pizzi's Ready to Wear) r282 Church
PIZZI'S READY TO WEAR (Joseph A and Pasquale Pizzi) women's apparel 116 Main see p 32
Place Ralph V retired r39 Center
Plankey Albert r309 Beaver
" Alma L emp HMC r309 Beaver
" Bernadette (Mrs Felix J) prop Beaver Filling Station h309 Beaver
" Elmer F pntr h1729 Mass av Blackinton
" Felix J painter h309 Beaver
" Leo V attd Beaver Filling Sta r309 Beaver
" Loretta emp S Spec Co r309 Beaver
" Lydia B r480 Union
" Nelson emp APW h480 Union
" Rita M emp HMC r480 Union
Plante Claire clk Boston Store r215 Ashland
" Edmond W shuttle filler r1080 Mass av Blackinton
" Eudoxie J r215 Ashland
" Gerald G gas sta attd 70 Ashland res Adams
" Peter h215 Ashland
" Philip E slasher tender h1080 Mass av Blackinton
Plantier Elie mgr Little Frank Auto Stores r41 Ashland
" Eugene roofer r41 Ashland
" Eugene Sr r29 Union
Plaro Gerald emp WSSCo h Forest
Platt Winthrop agt Prud Life Ins Co h103 Main (618-619)
Plumb Arthur E emp JHMCo h13 Elm
" Beatrice K Mrs teacher Briggsville h10 Montana
PLUMB ELLA S wid Sanford H pres Burlingame & Darbys Co h427 Church
PLUMB JOHN H sec Burlingame & Darbys Co r427 Church
" Lillian wid Leslie R h118 Richview av Bray
" Raymond L clk JHMCo h25 Yale
Plumridge Winsor E r26 Blackinton
PLYMOUTH MOTOR CARS Shapiro Motors 35 Union
Pocketino Clement retired h34 Royal av
Poggi Augustin emp APW r193 State
" Josephine wid Paolo h193 State
" Primo emp APW r193 State
Pohl Hattie checker Richmond Hotel r Wellington Hotel
Poincelot Earl J driver Hathaway Baking Co r69 Main (2)
Poire Louis T emp WSSCo r34 Harrison av
Poissant Aldai J U weaver SH&Co r Walden School rd
" Eugene H emp APW h Avenue D
" Odile Mrs h Walden School rd
" Ulric h49½ Center
Poland Nellie Mrs h229 Union
Police Dept station rear 40 State
" Headquarters rear 40 State chief Michael W Conlon, first captain Giovanni D Rosasco, second capt John Flaherty, William Duffy, Wilson S Gay, Walter Goodrow, James F Kelley, William G McKane, Michael Coyne, Joseph Brunnette, Walter J Dinneen, Thomas Meiklejohn, Leo E Muldowney, Simeon A Caron, sergeant Ralph Prince, William R Dempsey, sergeant Lawrence Morrissey, Howard Gay, Leo Senecal, Francis Rosch, William Bohl, George Matranga, Euclid Gagner, Wilson Gay, Lawrence J Carlisle, William Coyne, reserve force George Garner, Albert Damon, Francis Anderson, William Garner, John McConnell
Polis—see Paonessa
Politis Alexander C student r34 North
" Harry W student r34 North
" Leon A (Mary R) chiropractor 54 Main h34 North
Pollard Barbara M student nurse r72 Winter
" Edward A shoe cutter r20 Bank
" Ruth F student r72 Winter
" Stanley B com trav Cota-Wholesale Corp h72 Winter
" Stanley B Jr USA r72 Winter
Polumbo Benjamin emp Sun Cleaners & Dyers h121 Reed
" James F emp Modern Dairy r56 Bracewell av
POLUMBO JAMES J agt Metropolitan Life Insurance Co h56 Bracewell av
" John emp APW h17 Warren

DURNIN BROTHERS BOOK AND JOB PRINTING
43 CENTER ST. Tel. 803 NORTH ADAMS, MASS.

Polumbo John J prop Sun Cleaners & Dyers h58 Frederick
Pomeroy Lydia J maid 50 Marion av Bray r177 Mass av Bray
Ponti Beatrice C emp HWCBCo r2 Loomis av
" Giovanni emp APW h2 Loomis av
" Katherine emp S Spec Co r2 Loomis av
Pontier Amedeo emp GSCo r52 Tyler
" Angie r52 Tyler
" Archie C emp APW h399 River
" Celeste clk Renton Baking Co r52 Tyler
" Doris L (Mrs Archie) opr NET&TCo h399 River
" Joseph emp GSCo r52 Tyler
" Julia Mrs h52 Tyler
Poplowski Frank (Riverside Auto Body Shop) r14 Bank
Popp George J prop Popp's Bakery h31 Chase av
" William baker Popp's Bakery r29 Highland av
Popp's Bakery George J Popp prop 109 Main
Porrovecchio Louis gas & oils 700 State rd Greylock h do
Porter Alfred emp city r404 W Main
" David emp Wellington Hotel r Berkshire Apts
" Fannie wid Arthur C r Wellington Hotel
" Harriett Mrs teacher r19 Holbrook
" Helen L wid Winfred L h404 W Main
" Henry L retired h29 Union
" Howard A student r404 W Main
" Josephine (Mrs Henry L) board and rooms 29 Union h do
" Lila E Mrs r17 Lincoln
" Mary T wid William L h47 Richmond av
" & Hadfield Co Jesse Hadfield prop plumbers 30-32 Eagle
Post Catherine wid David E emp Norad Mills h267 State rd Bray
" Office Summer c Ashland postmaster William W Dooling
" Office asst postmaster Frank E Wiley
" Office supt of mails Frank R Partridge
" Office clerks Matthew J Naughton, George F White, Arthur F Noone, L William Whitton, Harry F Pring, William P Gilman, Gordon H Card, William Watt, John Toomey, Frederick D Yeadon, sub Harold R Amato, Nellie Benvenutti, Normal Russell
" Office letter carriers William H Smith, Owen Callahan, Ambrose L Powell, Paul Messier, William J Bourdon, Charles F Starr, Andrew O Heggie, Frederick A Sinderman, Thomas A Dempsey, William H Callahan, Charles D Ryan, John F Fee, Wesley J Hawley, Thomas R Wilson, Carl J Sinderman, Anthony Myal, substitute James Wheelock, Geo McConnell, Lawrence McConnell, rural delivery carriers No 1 Herbert Hodgson No 2 Norman W Blanchard, No 1 sub William Carson, No 2 sub R V Blanchard
" Office Sub Station No 1 144 Union Chas H Perron clk
Post Office Station No 2 459 State rd Henry H Clermont clk
" Office Station No 4 River Robert B Aelln clk
" Office Blackinton Station 1438 Mass av Blackinton Stanley Richton clk
" Office mail messenger A Couture
" Office janitor Joseph J Crowley and Howard D Rice
Postal Telegraph Cable Co Stanley V Duduch mgr 25 State
Potter Fredk H emp S Spec Co h231 North
" James emp WPWks h161 Houghton
" John emp APW r161 Houghton
" Louis H teller NA Trust Co h72 Bracewell av
" M Agnes bkpr NA Savings Bank res Adams
" Shelly W paymstr WPWks h85 Church
" Shelley W Jr emp APWks r85 Church
" W N Grain Stores Inc William M Toohey mgr grain 63-71 Morris
Potvin Rosalie C Mrs emp WPA h273½ Beaver
Powell Alfred E weaver BCo h1547 Mass av Blackinton
" Ambrose L letter carrier PO h23 Goodrich Braytonville
" George E emp APW h109 Marion av Braytonville
" H James emp WPA h107 River Black
" Harold printer APW r109 Marion av Bray
" Harry A emp WSSCo h561 W Main
" Harry P Sr emp APW h30 Charles
" William B mgr BC&GCo branch store h57 Glen av
Powers Alice E wid William S h11 Union (1)
" Clarence emp Mohawk Garage r inq do
" Clifton B supt Boston Mut Life Ins Co r YMCA
" Fred R Jr asst foreman S Spec Co h394 rear Union
" George emp Mohawk Garage h8 Lewis pl
" Marian M wid William R r104 Corinth
" Mary H clk HWCBCo h12 Rock
" Mary L nurse 11 Union (1) r do
" Minnie r54 N Holden
" Thomas emp APW r12 Rock
" William G agt John Hancock Life Ins Co r11 Union (1)
Pozzi Charles M emp APW h54 Chestnut
" John h36 Porter
" John F emp APW r36 Porter
" Joseph emp APW r36 Porter
Prackle Bertha wid Herman emp G Mills h1080 Mass av
Pratt Agnes (Mrs Howard L) emp HWCB Co h91 River
" Archie J (Rice's Drug Store) h80 N Holden
" Arthur M r329 Eagle
" Carrie B Mrs h1050 Mass av
" Clarence E emp S Spec Co h67 North
" Doris B prop Kwalitee Gift Shop r1050 Mass av Blackinton
" Edith (Mrs Guy C) emp BCo h1561 Mass av Blackinton
" Geneva M bkpr Boston Store r56 Liberty

NOEL INCORPORATED Farm Lighting Plants and Equipment
218 ASHLAND STREET - - TELEPHONE 320

Pratt Guy C emp BCo h1561 Mass av Black
" Harold L emp JHMCo r91 River
" Harry D student r125 Hall
" Harry E supv drawing Drury HS h125 Hall
" Howard L emp JHMCo h91 River
" Janet (Mrs Norton) emp S Spec Co r21 Kemp av
" Louise J r127 Hall
" Nettie L wid Walter L h56 Liberty
" Norman caretkr Lefavers Beach h Bradley
" Norman painter h Bradley
" Norton emp Norad Mills r21 Kemp av
" Phoebe wid John h127 Hall
" Samuel student r125 Hall
PREFERRED ACCIDENT INSURANCE CO OF N Y Adrian Bonvouloir 85 Main (304)
Pregent J Paul emp GSCo r114 Corinth
" Thomas L emp GSCo h114 Corinth
Preite Albert r134 Witt av
" James emp C H Cutting Co h130 Witt av
" John h134 Witt av
Prendergast Thomas F printer Durnin Bros h10 Briggs
Prenguber Ignazio tailor Besse System Store h147 State
" Joseph baker h117 Furnace
" Joseph Jr emp GSCo r117 Furnace
Preite—see Pratt
Prentice Ira emp BCo r23 Center
Prentiss Lillian D wid Harold F clk Smart Shoppe h20 Bank
Preston Theodore retired r74 Quincy
Prevey Alexina wid Charles grocer 475 Union h479 do
" Charles Jr emp NBGCo h98 Cleveland av
" Clifford E clk 475 Union h89 Walker RD1
" George loom fixer HMC r479 Union
" Howard clk 475 Union h376 do
" Leo meter reader NBGCo r479 Union
Price Aime J clk Martin Shoe Store h100 Veazie
" Ellen practical nurse r1414 Mass av Black
" John retired h103 Holden
" Samuel emp Schdy NY r103 Holden
Primmer Daniel B Jr emp B&M h138 Church
" Daniel B emp APW h190 E Quincy
" Weston V h426 Main
Prince Charles L mach GSCo h69 Main (1)
" Dorothy R r69 Main (1)
" Gladys L (Mrs Ralph A) emp GSCo h60 Bradley
" Martha D emp GSCo r69 Main (1)
" Ralph A patrolman NAPD h60 Bradley
Pring Cath P nurse Haydenville r84 Yale
" Harry F clk PO h84 Yale
Pringle Edward F student r130 Prospect
" Gerald F r290 Houghton
" John E emp APW h290 Houghton
" Robert J emp city h5 Grant
" Robert J Jr emp W F Pringle r243 State
" Ruth E r290 Houghton
Pringle Walter F (Elizabeth F) prop Pringle's Funeral Home h165 Main sum res 176 River Blackinton
Pringle's Funeral Home Walter F Pringle prop undertaking parlors 165 Main
Proud Ruth Mrs r45 Ashland
PROVENCHER A J ESTATE operators Provencher's Jewelry Store 5 Holden
" Angeline r17 Willow
PROVENCHER ANNIE M wid Alfred executrix A J Provencher Estate h61 River
" Desire R optometrist 85 Main (212) h17 Willow
" Donald R optometrist 85 Main (212) r17 Willow
" Frank B prop Berkshire Optical Co h136 North
PROVENCHER'S JEWELRY STORE A J Provencher Estate operators 5 Holden see back cover
Provost Roch emp APW h597 State rd Grey
Prudential Ins Co of America Edward MacGregor supt 103 Main (306)
Pryor John J emp SH&Co h323 W Main
" Margaret E r323 W Main
Przybyla Doris S emp Model Laundry r210 Eagle
Puccio Alphonso tailor C H Cutting Co h75 Veazie
Pudlo Joseph emp HMC h290 Houghton
" Matthew emp Riverside Auto Body Shop r290 Houghton
" Walter I emp APW h288 Houghton
Pugliese Anna emp HWCBCo r119 Corinth
" Celia E r119 Corinth
" Dominick taxi service Main c Ashland h119 Corinth
" Joseph B emp GSCo h12 Holden lane
" Joseph F emp APWCo r119 Corinth
" Lena emp HWCBCo r119 Corinth
" Mary wid Frank r119 Corinth
" Nicholas V emp WSSCo h18 Holden lane
" Philip J prop Phil's Sinclair Station h55 Chase av
Pulsifer Fred A gdnr h80 Hathaway
" Mary E (Mrs Marshall D) waitress Dolly's Restaurant h28 Marshall
" Marshall D emp APW h28 Marshall
" Marshall D Jr USA r28 Marshall
Puppolo Austin emp APW r286 Walnut
" David emp S Spec Co r114 Francis
" Eva student r114 Francis
" Frank lab h23 Hooker
" John emp S Spec Co r114 Francis
" John grocer 290 Walnut h286 do
" Michael cook B&M h114 Francis
Purcell Anna F emp APW and public sten r70 Quincy
" M Jane wid John W h70 Quincy
" Thomas F h7 Harris
Pure Oil Co George H Bowe agt distributor petroleum products Ashland n underpass office 99 Howland av Adams

BERKSHIRE FURNITURE CO. A FULL LINE OF KROEHLER FURNITURE and RED CROSS BEDDING
33-35 EAGLE ST. TEL. 2070

SEE US FOR
RCA, PHILCO M. SCHMIDT & SONS
—RADIOS— 42 ASHLAND ST. TEL. 1825

Pure Oil Co Service Station (John F Adams and Anthony Cirullo) 37 State
Puricelli Pietro const wkr h321 Eagle
PURITAN CLOTHING STORE Martin M Karlin mgr 11 Eagle
Purpura Ernest emp S Spec Co h9 Bond
Purtell Ellen wid James h51 Liberty
" James F emp NET&TCo h272 Eagle
" Michael retired r51 Liberty
" Nan F student r272 Eagle
Putnam Amos A supt gas dept NBGCo h23 Kemp
Pyke Eugene C chauf h61 Notch rd Bray
" Herbert E cont 22 Auburn av h3 Briggs av Bray
" Ida buyer Boston Store r66 Richview av Bray
" —see Pike
Pyne Elizabeth h128 Bracewell av
" Julia r128 Bracewell av

QUACKENBUSH GRACE wid Harry probation officer h17 Bryant
Quadland Marion (Mrs Raymond) emp GS Co r3 Cady
" Raymond R emp Quadland's Flowers r3 Cady
" M Warren emp NY City r346 Houghton
" Warren M (Emma) prop Quadland's Flowers h346 Houghton
Quadland's Flowers Warren M Quadland prop florists 340 Houghton and 39 Main
Quality Food Market Harry Levitte prop meats and provisions 10 Marshall
" Lunch Frank A Pedercine prop 27 State
" Shoe Repairing Salvatore Gianquinto prop 25 State
Queeney Blanid P matron Taconic Hall r do
Quimby Cecil emp O W Gavett r350 Main
" Florence Mrs operating room supv NA Hosp r do
" James E student r164 North
" Jennie M Mrs emp Williamstown h350 Main
" John salesman r97 Eagle
" Louis F emp S Spec Co r164 North
Quinn Arnold B emp WPWks r129 Franklin
" Edward J r9 Tyler
QUINN GEORGE L (Ethel E) prop Quinn's Wall Paper & Paint Store h52 E Quincy
" Grace L emp HMC r104 Beaver
" Grace Purcell (Mrs Maurice) dancing teacher Wellington Hotel r70 Quincy
" Leo J painter h94 Furnace
" Margaret clk GSCo r422 W Main
" Maurice mgr Quinn Wall Paper & Paint Store r70 Quincy
" Thomas H h9 Tyler
" Thos P H Jr clk JHMCo h422 W Main
" William F emp WPWks r82 Union
QUINN'S WALL PAPER & PAINT STORE George L Quinn prop paints wall paper varnishes etc 55-59 Union see bottom edge
Quinton Henry F emp APWks r40 South
" James T mach APW h58 Marshall
" Wilfred emp WPWks r306 Union
Quion Mary wid Patrick h329 W Main
Quirk Carl J emp GSCo r32½ Wheeler av Clarksburg
" Frances M student r32½ Wheeler av Clarksburg
" James h Versailles av Greylock
" James F r77 Holden
" John F emp WPWks h32½ Wheeler av Clarksburg
" John F h128 Cliff
" Katherine r128 Cliff
" Margaret emp WPWks r128 Cliff
" Mary wid Michael emp WPWks h103 Main (410)
" Patrick F emp WPWks h77 Holden
" Thomas retired h128 Cliff
" Thomas E emp WPWks r77 Holden

RABIDIOUX ALBERT C emp APW h111 Ashland
" Albert W emp HMC h11 South
" Eleanor (Mrs Albert C) emp SSpecCo h11 South
" Frances M emp Briggsville r111 Ashland
Rabidoux Samuel emp H H Schell r inq do
" —see Robidoux also Robinson
Raby Francis weaver HBCo h39 Prospect av Blackinton
" Francis Jr driver 153 River r39 Prospect av Blackinton
" John emp BCo r39 Prospect av Black
Racette Agnes M emp WSSCo r426 Eagle
" Arthur emp WPA h62 Rand (1)
" Delphine M h426 Eagle
" Edgar emp Pittsfield r426 Eagle
" Edgar emp APW r426 Eagle
" James r426 Eagle
" Marie L shoe opr WSSCo r426 Eagle
" Victoria r426 Eagle
Radio Taxi Victor Gigliotti prop 41 State
Radlo Dora A h32 Cherry
Raedel Frederick W carp HMC h290 Union
Ragaiolli Joseph emp B&M h41 Lyman
Railway Express Agency (Inc) Harry J Betts agt Depot sq
Raina Amelia wid Emenigilo r23 Walnut
" Andrew emp APW h23 Walnut
Rainey Harry h201 Ashland
Raithel Lilly Mrs h28 Bank (13)
Ralston Albert emp WPWks h5 Bethel
" Chester mech O W Gavett res Williamstown
" John H clk J C Penney Co r93 Franklin
" John W cutter WSSCo h93 Franklin
" Warren W retired h156 Church
Rambo Amelia V r98 Richview av Bray
" Dominic retired h98 Richview av Bray
" George weaver Norad Mills r98 Richview av Bray
Rambottoni Battista emp APW h134 State
Rancatti Angelo A prop Rancatti Motor Sales h351 State
" Charles emp APW r266 State
" Emilio C emp NBGCo h5 High
" Louis A plumber APW h266 State
" Motor Sales Angelo Rancatti prop 117 State
" Peter L emp APW h266 State

BURLINGAME & DARBYS CO. UNIVERSAL ELECTRIC APPLIANCES. FLAT-IRONS, PERCOLATORS, TOASTERS AND WAFFLE IRONS
TELEPHONE 41 64 MAIN STREET

Rand Barbara switch board opr NAHosp r44 Frederick
" Edward A student r42 Chestnut
" J Howard lab city h48 Chestnut
" James P supv of wires city h44 Frederick
" Jessie M wid Harry F h27 Blackinton
" Martha wid Ferdinand r50 Chestnut
" Martha A student r42 Chestnut
" Richard C F r44 Frederick
" Robert L student r44 Frederick
" Wilfred A trucking 42 Chestnut h do
Randall Ada (Mrs Charles E) hskpr Williamstown r423 Main
" Charles E r423 W Main
" Howard Jr emp EAMCo h790 Union
" Warren h Reservoir rd
Raone John emp ERA h153½ State
Ransden J Edward plumber James B Wood r1428 Mass av Blackinton
" Vera (Mrs J Edward) emp BCo r1428 Mass av Blackinton
Ransford Althea (Mrs C Henry) emp Williamstown h197 State rd
" C Henry emp Adams h197 State rd
Rapp Sarah wid William r175 River
Rarick Abraham L tinsmith APW h Avenue E
" Charles H Jr emp APW h330 River
" Charles Sr emp APW h Avenue E
Rathbun Helen J Mrs emp SSpecCo h101 Franklin
Ravizza Alfred emp Noel's Lunch r28 Bank
Ray Carrie A teacher r50 Charles
" Mary E wid Sherwin h50 Charles
Raymond Ernest emp JHMCo r14 Charles
" Henry J retired r14 Charles
" Hormidas trucking 12 Parker h do
Razzero Frank emp APW h82 Furnace
Reader Charles emp Williamstown r227 Ashland
READYHOUGH ALBERT J office mgr Yarter Coal Co r5 Hoosac
Reagan Charles A emp APW h79 Veazie
" Fred H (Martha C) ins agency 44 West End ter Bray h do
" James A retired h14 Jackson
" Patrick emp WPWks r217 River
" Rose wid John A h16 Jackson
Reardon Charles emp GSCo h28 Main
" Dennis J emp WPWks h88 Prospect
" Edna (Mrs John T Jr) emp Model Laundering Co h27 Hudson
" Edna emp SSpecCo r27 Hudson
" Emma V emp Model Laundry r27 Hudson
" George H emp APW r26 Montgomery
" James A emp WSSCo r98 Brooklyn
" James J emp WPWks h47 Chase av
" John D sta fireman h98 Brooklyn
" John J emp JHMCo r98 Brooklyn
" John T Jr sta fireman WPWks h27 Hudson
Reardon John T Sr fireman WPWks h26 Montgomery
" Mary (Mrs James J) maid Richmond Hotel h47 Chase av
" William F emp JHMCo h71 rear N Holden
" —see Riordin
Recchia Anna P emp Model Laundry r32 Pebble
" Antonio emp APW h32 Pebble
" Arco emp GSCo h138 Witt
Record Herbert M lab h Reservoir rd
" Julia (Mrs Raymond) emp BCo h174 Houghton
" Raymond emp B Sofro's Sons h174 Houghton
" —see Rickard
Reder Dora Mrs r727 Ashland
" Harold prop Coronation Farm h227 Ashland
Redfearn Ernest mgr John Hancock Mutual Life Ins Co res Pittsfield
Redfield Harold W (Redfield-Norcross Co) h44 Highland av
" -Norcross Co (Harold W Redfield, H Ray Norcross and Earl Norcross) wholesale paper 114-116 Holden
Red's Service Station Arnold Hohman prop 326 State rd
Reece William J salesman Model Laundering Co h130 Richview av Bray
Reed Amos emp BC&SCo r36 Center
" Bert driver W J Nichols Coal Co h36 Center
" Cherrie B r159 Pleasant
" Gerold B painter 30 Cross rd Blackinton h do
" Josephine B clk NA Savings Bank h159 Pleasant
" Lavinia r30 Elm
" Sidney I tool testman NET&TCo h323 Main
" Sidney I Jr student r323 Main
" —see Reid
Reese John E emp BCo h105 River Black
" W Ernest (Leona C) elec cont and supplies 58 Notch rd r do
Regaiolli—see Ragaiolli
Regnier Pauline Mrs dom r59 Richmond av
Reid Andrew foreman APW h76 Tyler
" David S engraver APW r115 E Quincy
" George M emp APW h65 Kemp av
" Gertrude F (Mrs David S) sten Robert R Costine r115 E Quincy
" Lavinia A bkpr r30 Elm
" William A engraver APW h1413 Mass av Blackinton
" —see Reed
Reille Anna student NAHosp r do
Reilly Agnes M teacher Fairfield Conn r81 Holbrook
" Anna (Mrs Harold L) emp GSCo h21 Chesbro av

FILLMORE FARMS, INC. Certified Milk, Grade A Milk, Cream, Butter, Cottage Cheese, Buttermilk, Chocolated Drink, Eggs
17 STATE ST. - - - PHONE 706

SHAPIRO MOTORS EXPERT REPAIRS APPROVED LUBRICATION ROAD SERVICE
35 UNION PHONE 269

Reilly Bernadette emp APW r84 Holden
" Harold L emp GSCo h21 Chesbro av
" John H teacher Drury HS h238 Main
" Margaret B wid James E h84 Holden
" Patrick H h81 Holbrook
" Raymond F salesman r81 Holbrook
" —see Riley
Reimann Arthur C piper B&M h380 Ashland
Reimer Albert H janitor JHMCo h31 Porter
" Phyllis E emp SSpecCo r31 Porter
Reinhard Harry gen ins 62 Main h71 Marion av Bray
Remillard Adjutor emp WPA h6 Potter pl
" Donat usher Richmond Theatre r6 Potter pl
" Edgar emp SSpecCo h4 Montgomery
" Gabriel emp G Mills h132 Union
" George r334 Union
" Napoleon h504 Union
" Philiza emp WPWks h54 Rand
" Romeo emp WSSCo h54 Rand
Renaldi Batiste auto mech Brewer Bros h78 Richview av Bray
Renedette Rose r City Infirmary
Rennell Arthur R r36 Bank
" C Rollin h215 River
" Thomas H emp NBGCo h153 Notch rd Bray
Renton Baking Co Mrs Jane Renton prop 74 Holden
" James emp Renton Baking Co r414 Houghton Clarksburg
" Jane wid Alexander prop Renton Baking Co h414 Houghton Clarksburg
" Thomas emp GSCo h114 Franklin c Tremont
Renzi Salvi counterman Hub Restaurant r42 Bank
REO TRUCKS Brewer Bros distributors 227 Ashland av
Reopell Albert J emp APW h51 Tyler
" Laura optician 111 Main res Williamstown
" Rachel R clk Prudential Ins Co res Williamstown
Repholz Catherine A r27 Taft Greylock
" Jacob emp G Mills h27 Taft Greylock
" Jacob J emp G Mills r27 Taft Greylock
Reville Elizabeth wid Richard r51 Phoenix
Reynolds Alma emp G Mills r46 Taft Greylock
" Arthur emp G Mills r46 Taft Greylock
" Brayton M chauffeur h80 Meadow
" Charles emp G Mills h46 Taft Greylock
" Earl J prop Earl's Service Station res Adams
" Edward teacher Orange r275 Beaver
" Helen wid Charles L emp Richmond Theatre h32 Holden
" Henry retired r74 Quincy
" James H retired r1350 Mass av Blackinton
" Joseph emp G Mills r46 Taft Greylock
" Mamie Mrs h275 Beaver
" Mary E r275 Beaver
" Walter A emp A H Shapiro & Sons h29 Gallup
REYNOLDS WILFRED H (Maude) v-pres and asst treas and salesman H W Clark Co h229 Church
" Wilfred J emp APW h1261 Mass av Blackinton
Rhodes Eleanor C r9 Elmwood av
" George F train dispatcher B&M h31 Bracewell av
" Leslie bus boy Richmond Grill r33 Bank
" Rita F clk J C Penney Co r31 Bracewell av
Ricchia—see Recchia
Rice Dorothy opr NET&TCo r121 Bracewell av
" Douglas T emp APW r194 Main
" Edward W (Rice's Drug Store) h194 Main
" Foster G emp Ry Exp Agency r33 Bank
" Henry emp GSCo r Berkshire Apts (327)
" Howard D janitor PO r422 Church
" Kenneth E emp SH&Co h21 Frederick
" Mary C r522 Union
" Myles E prop Trail Garage and blacksmith 552 Union h do
" William E emp APW h82 Cross rd Blackinton
" William L emp HMC h121 Bracewell av
Rice's Drug Store (Archie J Pratt and Edward W Rice) druggists 119 Main
Rich Edgar P cash Swift & Co r38 Dover
" Francis clk Rich's Market r496 W Main
" Lamont h358 W Main
" Mary wid Lemuel r496 W Main
" Maud H (Mrs Walter L) prop Blue Spruce Rooms h496 W Main
" Walter L prop Rich's Market h496 W Main
Rich's Cut Rate Leon H Weiner prop patent medicines 113½ Main
" Market Walter L Rich prop meats 23 Eagle
Richard Albert prop West End Beauty Shoppe h59 Arnold pl
" Albina hskpr 104 Union r do
" Anthony orderly NAHosp r170 Union
" Doris emp HMC r14 Gallup
" Elie emp HMC and barber 14 Gallup h do
" Fred h170 Union
" Isadore emp APW h83 Dean
" Laura (Mrs William J) emp HMC r14 Gallup
" Lena (Mrs Albert) hairdresser 30 Main h59 Arnold pl
" Moise h84 Beaver
" Omer foreman HMC h39 Yale
" Rose emp HMC r84 Beaver
" William clk 2 Miner r14 Gallup
" William J mech Spofford Motors h182 Houghton
" —see Richards
Richardello Angelo emp WPWks h43 Hall
" Blase clk WPWks h301 Walnut
" Horace clk r301 Walnut
" Joseph bus Adams h215 Ashland
" Mario emp WPWks h301 Walnut
" Nicholas emp 19 State r301 Walnut

THE S. B. DIBBLE LUMBER CO.
UPSON WALL BOARD BIRD'S ROOFING

Richards Edward H emp A H Shapiro & Sons h21 Church (7)
" Effie C wid Thomas P h321 River
" George A emp APW h21 Kemp av
" J Edmond bkpr Swift & Co h14 Lawrence av
" Joseph P lab r321 River
" Leon A emp SSpecCo h68 Beaver
" Ojul wid Gaske h20 Holden lane
" Oliver E const wkr h70 Beaver
" Omer overseer HMC r84 Beaver
" Solomon emp WSSCo h178½ E Quincy
" Valmore T painter h11 Elm
" Walter J chauffeur Swift & Co r46 South
" William A driver Ensign & Smith r6 Quincy
" —see Richard
Richardson Clara E h21 Cherry
" Edward A retired h48 Cady
" George emp APW h108 Notch rd Bray
" Mabel dom 48 Cherry r do
" Maude wid Floyd I rooms 767 Church h do
" Robert emp APW r767 Church
" Robert D emp APW r108 Notch rd Bray
" Sidney emp APW h96 Harris
" Walter emp APW h31 Fuller
Richer Emile agt John Hancock Mut Life Ins Co res Adams
Richie Rita (Mrs Willy) emp G Mills h126 Protection av Greylock
" Willy emp G Mills h126 Protection av Greylock
Richmond C Whitman h129 Church
" Ella B wid Thomas W h108 Church
" Fred D emp APW h51 Center
" Grace B emp WSSCo r40 Cady
RICHMOND GRILL The Richmond-Wellington Hotel Co props restaurant 40-42 Main see p 41
" Harriet E teacher Freeman School res Adams
RICHMOND HOTEL John F Waleker mgr The Richmond-Wellington Hotel Co props 38 Main c State see p 40
RICHMOND HOTEL CAFETERIA John F Waleker mgr restaurant 7 State see p 41
" Howard E elec NBGasCo h37 Hathaway
" Mildred (Mrs William W) emp N A Public Library h20 Hoosac
" Ralph emp Williamstown h77 Greylock av Greylock
" Roy emp Briggsville h690 Main
" Theatre Western Mass Theatres Inc lessees Girard A Savoie mgr 36 Main
RICHMOND-WELLINGTON HOTEL CO THE props Richmond Hotel, Wellington Hotel and Berkshire Apartments, Richmond Hotel Cafeteria Main c State pres Frank A Bond; v-pres Edward S Wilkinson; treas William P McCraw; asst treas J B Boland see p 40 and 41
" William C student r37 Hathaway
" William E eng NBGCo h40 Cady
" William W bkpr Hoosac Savings Bank h20 Hoosac
Richton Arthur clk 29 Main r39 Blackinton
Richton Samuel prop Municipal Market and Blackinton Store h39 Blackinton
" Stanley clk Blackinton Store r39 Blackinton
Rickards Edna L (Mrs Mark S) sten HMC h1053 Mass av Blackinton
RICKARDS MARK S (Edna L) mgr life insurance dept Geddes & Crippen h1053 Massachusetts av Blackinton
" Susan C teacher Archer School h1 Church Hill Blackinton
" —see Richards
Ricker Mary L wid Frederick h60 Chestnut
Rickett Eliz J sten JHMCo r141 Church
" Grace C Mrs h141 Church
Riddell Thomas salesman 615 Ashland r140 North
Rider Anna wid William D h375 Eagle
Ridgway Annie Mrs r32 Center
Riel Augustus r24 New Greylock
Rigatti John emp APW h6 Secor av
Riley Katherine prac nurse r329 Main
" —see Reiley
Rinaldi Adriano lab h73 Furnace
" Lucy student r73 Furnace
Ringdahl Eleanor teacher Drury HS r56 Lawrence av
Rioidon Mary A maid 149 Church r do
Ripley Blanche S Mrs r32 Bradley
" Edward C ins agt r3 Church pl
" Harry emp Hub Restaurant r20 Main
Risch Ernest emp Banker Cigar Co r72 School
" Genevieve M r10 Hescock pl
" Henry A loom fixer G Mills h577 W Main
" Robert W r51 Kemp
RISI PAUL (Mohawk Restaurant) r31 Union
Rissatti Benjamin emp APW r274 Protection av Greylock
" Emile emp APW h274 Protection av Greylock
" Leo emp APW r274 Protection av Grey
" Margaret clk APW r274 Protection av Greylock
Ritchie William retired h243 Eagle
Rite Service Custom Tailors Harry Levy prop 25 Main
Rittenger Barbara dom Taconic Hall r do
Rivard Armand emp WPWks r64 Central av
" Clara A (Mrs Armand) emp Clark's Laundry r64 Central av
" Dora emp WSSCo r52 Cliff
" Edmond emp HMC h52 Cliff
" William L h234 Beaver
River St Drug Store Harvey B Allen mgr 167-169 River
Rivers Albert J emp G Mills h555 State rd Greylock
" Alfred emp G Mills h9 Phelps Greylock
" Anna (Mrs Alfred) emp city hall h9 Phelps av Greylock
" Clara (Mrs Leo) emp G Mills h561 State rd Greylock
" Edmund J emp Mohawk Garage r366 Houghton
" Edward r561 State rd Greylock
" Ernest emp city h92 Hathaway

F. B. OLIVER & CO. | **OFFICE SUPPLIES**
18 STATE ST. - - - TEL. 351

Rivers Eva emp G Mills r581 State rd Greylock
" Francis J emp HMC r366 Houghton
" Fred heeler WSSCo h94 Hall
" Joseph plumber L A Weston Est h366 Houghton
" Lawrence emp G Mills r581 State rd Greylock
" Leo emp G Mills h561 State rd Greylock
" Marie (Mrs Ernest) grocer 168 North h92 Hathaway
" Rose emp G Mills r581 State rd Greylock
" W Roger emp APW r94 Hall
" William J bartender Dodd's Tavern h51 Franklin
" —see Larivee also Laraviere
Riverside Auto Body Shop (Matthew Pudlo and Frank Poplawski) 216 River
" Garage Frank Aragose prop 216 River
" Granite & Marble Works John B Cooper prop 615 Ashland
" Market Samuel Roy prop grocers 118 Marshall
Rixford David L sales Swift & Co r14 Lawrence av
Roach Beatrice L (Mrs Myles C) emp G Mills h31 Lincoln
" Bros (Thomas F and James B Roach) cigar store 70A Main
" James B (Roach Bros) h596 Main
ROACH JOSEPH N (Clara) (Flynn & Roach) h561 Main
" Myles C emp Adams h31 Lincoln
" Thomas F (Roach Bros) h606 Main
Roache—see Roche
Robare Albert F emp Norad Mfg Co h34 Charles
" Alfred emp GSCo r69 Brooklyn
" Anna M (Mrs George H) bkpr BRSCo h234 Main
" Celia L buyer Boston Store r83 River
" Charles H emp Dalton r81 Hathaway
" Christine (Mrs John A) emp SSpecCo h55 Whitman
" Clarence B emp GSCo h69 Brooklyn
" Edith E Mrs emp APW r50 Kemp av
" Eva O dom r83 River
" Francis F emp Norad Mfg Co r386 Main
" Francis J retired h577½ W Main
" Frederick h11 Washington av
" George H emp APW h234 Main
" Grace V r577½ W Main
" Helen A phone opr NET&TCo r25 Fuller
" Helen M wid Theodore r28 Bank
" Henry D janitor C H Cutting & Co h83 River
" Henry J h81 Hathaway
" Irene E emp SSpecCo r28 Bank
" John A garageman h55 Whitman
" John H emp NBGCo h36 Spring
ROBARE JOHN H JR mgr Corner Lending Library & Bookstore r36 Spring
" Lawrence H lab emp Liberty Wholesale Co h21 Church (7)
" Lawrence J emp 92 Main h57 Briggs av Bray
" Leon A emp Bennington Vt r36 Spring
Robare Lorenzo J prop United Cigar Store h50 Marshall
" Ora wid Ralph J h70 Holden
" Paul J emp JHMCo r34 Charles
" Pearl emp SSpecCo r50 Marshall
" Ralph J Jr r70 Holden
" William A yard clk B&A h25 Fuller
" William A Jr emp APW r25 Fuller
" —see Robert
Robbins William E foreman L B Dibble Lumber Co r69 Main (3)
Robert Agnes r22 Holden
" Arthur J foreman A Shapiro & Sons h223 River
" Augustin F shoe cutter GSCo h23 Church
" Blanche R emp GSCo r23 Church
" Elieda weaver HMCo r10 Meadow
" Emma h22 Holden
" Ernest emp APW r57 Willow Dell
" Florence R sten Blackington Coal Co r223 River
" Gilles emp G Mills r Phelps av Greylock
" Irene r223 River
" Isadore emp B&M h Phelps av Greylock
" J Touissant emp APW h57 Willow Dell
" Lionel asst mach G Mills r Phelps av Greylock
" Roland emp G Mills r Phelps av Greylock
" Sylva emp APW h211 Protection av Greylock
" —see Robare
ROBERTS AMY B wid William G prop Excelsior Printing Co h29 Chase av
" Arthur r City Infirmary
" Bertha emp HMC r88 Beaver
" Charles R emp WPWks r203 Church
" Clement G emp WPWks h352½ Main
" Edward janitor Notre Dame Church h9 Meadow
" Felix truck driver BLCo h42 Eagle
" Harvey W clk Rice's Drug Store res Skunk Hollow
" Helen M visitor comm pub welfare r32 Frederick
" Isabelle emp HMC r286 Union
" Joseph L loom fixer HMC h20 Miner
" Joseph T Jr opr BLCo h32 Frederick
" Leda emp HMCo r10 Meadow
" Leo emp HMC h10 Rand
" Lillian Mrs dom r366 Eagle
" Lucien emp HMC h286 Union
" Lumina wid Joseph h88 Beaver
" Marcella maid 149 Church r do
" Margaret (Mrs Norman) emp SSpecCo h135 Cliff
" Margaret M r203 Church
" Napoleon E emp APW h82 Veazie
" Nora A wid Walter h203 Church
" Norman emp BLCo h135 Cliff
" Phoebe A dom r rear 89 Center
" Richard retired h12 Hudson
" Violet M teller Hoosac Savings Bank r20 Miner
" Virginia G sten Excelsior Printing Co r29 Chase av
" W G Co (Inc) wholesale dry goods 3 Weber av pres-treas Timothy F Breen

YARTER COAL CO. Distributors for the D & E Automatic Anthracite Burner
24 ASHLAND ST. - - PHONE 9

Roberts William B student r29 Chase av
" Yvonne emp SSpecCo r42 Eagle
" —see Robare
ROBERTSON JAMES B (Daisy F) steward Elks' Home h157 North
" John A emp city h21 River
" Marie emp APW r21 River
" —see Robinson
Robichaud Mastei emp APW h105 Beaver
" Minnie nurse C H Cutting r127 River
Robidoux Alexiana (Mrs Paul J) emp G Mills h60 Cliff
" Charles loom fixer S Spec Co h151 Beaver
" Paul J h60 Cliff
" —see Rabidoux
Robillard Rita C dom 656 State rd Greylock r do
Robinson Albert truck driver Armour & Co h246 Houghton
" Bessie (Mrs George O) clk APW h11 North
" Bessie W wid Henry B teller N A Trust Co h853 Mass av Bray
" Charles M emp APW h80 Cliff
" Clarence W emp APW r298 Franklin
" Clifford emp S Spec Co h147 North
" Daisy M wid George h18 Chestnut
" Emma Mrs emp APW r215 River
" Evelyn (Mrs Clifford) emp S Spec Co r147 North
" Florence companion 80 Quincy r do
" George O emp APW h11 North
" Inez inst Berkshire Conservatory of Music r33 Bank (307)
" Loretta M emp Model Laundry r246 Houghton
" Mary J Mrs r4 Church pl
" Rita (Mrs Albert) emp Model Laundry h246 Houghton
" Thomas emp Pittsfield h147 North
" —see Rabideaux also Robertson
Robson Miles H emp S Spec Co h27 Gallup
Rocca Anna wid Joseph r50 Lincoln
Roch John H r198 Eagle
" Louise emp GSCo r198 Eagle
" Marceline L wid Henry h198 Eagle
" —see Rock
Roche Frank S emp 97 Ashland r1 Nelson
" Thomas B comp N A Transcript r1 Nelson
" Thomas F real estate 85 Main (409) h1 Nelson
" —see Roach
Rock Arthur A emp GSCo h59 Richmond av
" Charles L boiler mkr h8 Lewis pl
" Clarence emp APW r59 Richmond av
" Daniel lab h28 New Greylock
" Delia wid Daniel h59 Richmond av
" Florrie (Mrs Daniel) emp G Mills h28 New Greylock
" —see Roch
Rocray Wilfred L foreman WPA h99 Bracewell av
Roda Alfredo h92 Furnace
" Angelo C h92 Furnace
" Esther, wid Charles r92 Furnace
" Ferdinando A emp WPWks h43½ Union
" —see Rodaelli
Roe Charles H emp APW h7 Potter pl
" Edward opr Richmond Theatre h28 Rand
" J Walter emp APW r56 Marshall
" —see Rowe
Roedel Albertine wid John h27 Beacon
" Anthony F clk WSSCo r47 Richmond av
" George N emp 8-10 River h158 Prospect
" Margaret A clk HMC r27 Beacon
Rogalski Bruno clk 22 Eagle r112 Main
Rogee—see Rogge
Rogers Frederick M agt John Hancock Mut Life Ins Co res Williamstown
" Leona Mrs r450 Church
" William farmhand r1270 Church RD2
Rogge Austin emp S Spec Co r33 Lyman
" Constantine emp HWCBCo r33 Lyman
" Frances emp HWCBCo r33 Lyman
" Louis lab B&M h33 Lyman
Rohane George W weaver HMC r209 Houghton
" Jeremiah J em HMC h209 Houghton
ROHANE JOHN E prop Super Range Oil Co r209 Houghton
" Robert E r209 Houghton
Rolland Arthur J emp WPWks r35 Yale
" Emma B (Mrs Arthur J) clk HWCBCo r35 Yale
" Mary wid Henry J h35 Yale
Romanos Eva M wid Joseph emp A H Shapiro & Sons h359 State
" Julia C r359 State
" Nellie emp S Spec Co r359 State
Romeo Anthony prop Romeo's Auto Body Works h895 State rd Greylock
" Frances emp S Spec Co r15 Palmer av
" Frank A emp 33 Willow Dell r15 Palmer av
" Frank J emp APW r345 Walnut
" Katherine student r15 Palmer av
" Mary emp Boston r15 Palmer av
" Raffael carp h15 Palmer av
" Ralph J emp G Mills r15 Palmer av
Romeo's Auto Body Works Anthony Romeo prop 33 Willow Dell
Rommelfanger Fabian U cost acct Monroe Bridge h651 Ashland
Ronan Harold P const wkr r14 Rand
" Helen V emp S Spec Co r14 Rand
" Margaret M emp HWCBCo r14 Rand
" Michael h14 Rand
Roncetti Giovanni P emp Renfrew Co h138 State
" Ida emp GSCo r138 State
Ronco Gabriel emp Pittsfield h15 South
" Mary G (Mrs Gabriel) piano teacher 15 South h do
Rondeau Albert B emp B Co h16 Mill Black
" Andrew M truck driver 16 Mill Blackinton
" Edward A meter reader NBGCo h9 Elm
" Ernest X emp APW h100 Furnace
" Lawrence agt Boston Mutual Life Ins Co res Adams
" Moses h11 Potter pl
" Noe bartender r11 Potter pl
Rooney Thomas E billing clk B&A frt house h413 Church
Root Bertha F sten Personal Finance Corp r66 Cliff

FILLMORE FARMS, INC. ICE CREAM - Everybody Notices the Difference -
17 STATE ST. PHONE 706

Root Burton J teamster N A Tallow Co h52 N Holden
" Dwight C emp S Spec Co h125 River
" Helen L bkpr S Spec Co r52 N Holden
Rosasco Catherine (Mrs Francis Q) emp HWCBCo h91 Hathaway
" Clementine wid Stephen h71 Quincy
" Corinne (Mrs William) emp APW h25 Meadow
" Dorothy A sten Renfrew r71 Quincy
" Ernest H lwyr 9 State r58 Washington av
" Francis Q mech 325 Ashland h91 Hathaway
" Giovanni B capt of police h58 Washington av
" John B Jr mgr Rosasco Motor Co h69 Quincy
" Margaret C mgr Rosasco's Agency r58 Washington av
" Mary A clk Rosasco's Agency r58 Washington av
" Motor Co (Inc), John B Rosasco Jr mgr 11 State and repair shop 325 Ashland
" William P clk Rosasco Agcy h25 Meadow
" —see Roscoe
Rosasco's Agency Margaret C Rosasco mgr insurance 11 State
Rosch Eunice J emp APW r35 Pebble
" Felix N emp JHMCo h26 Yale
" Francis P patrolman r35 Pebble
" George retired h17 Yale
" John J emp N A Transcript h22 Francis
" Mary E nurse N Y City r35 Pebble
" Norman carp h35 Pebble
" Norman N teacher Drury H S r124 N Holden
Roscoe Catherine wid Alfred J h27 W Main
" John emp JHMCo h40 South
" Mary emp APW r27 W Main
Rose Ernest G r12 Chestnut
" Freda (Mrs Joseph) waitress S Anes & Co h79 W Main
" Joseph emp WSSCo h79 W Main
" Joseph mill wkr r69 Holden
Rosenthal Arthur O physician and surgeon 85 Main (202-203) r41 Quincy
" Irving L chiropodist 85 Main (500-503) r61 Elmwood av
Rosette—see Racette
Rosi Joseph A prop Standard Cash Grocery h48 Walker
" Ralph P emp APW r41 Ashland
Ross Andrew emp HWCCo h11 Wesleyan
" George emp HWCCo h18 Wesleyan
" Harley M farmer h975 State
" John emp S Spec Co h117 Ashland
" Murray G emp APW h5 Pitt
" Robert r City Infirmary
" William J sta eng h77 Holbrook
" William M clk N A Savings Bank h60 North
" William Wallace emp HWCCo res Clarksburg RD2
Rossi Frances emp GSCo h48 Center
" John emp Model Dairy Co r47 Whitman
" John M lab h47 Whitman
" Mary H emp HMC r47 Whitman
Rossi Theodore emp APW r47 Whitman
Rosston Cyril P (Florence E) physician 85 Main h149 Pleasant
" Edgar G retired h103 Corinth
Rothfield Alfred S r rear 65 Park av
Rotolo Theodore emp WPWks h47 Veazie
" Vincenzo emp WPWks h47 Veazie
Rougeau Albert E (Joseph Rougeau & Son) h305 River
" Catherine wid Gustave mill opr h31 Main
" Edward P r301 River
" Elvina (Mrs Felix) dom Richmond Hotel h11 Luther
" Ernest J (Rougeau & Hebert) h65 Church
" Eugene lab r31 Main
" Eugene O h319 Walnut
" Felix lab h11 Luther
" Felix H h28 Bank (12)
" Florence M r31 River
" Florian barber 582 State rd Grey h211 Protection av Greylock
" Gustave emp Williamstown h211 Protection av Greylock
" Joseph Jr emp WPWks h11 Loftus
" Joseph P (Joseph Rougeau & Son) h301 River
" Joseph & Son (Joseph and Albert Rougeau) trucking 31 River
" Louis A trucking 3 Potter pl h do
" Roland G emp J Rougeau & Son r301 River
" Rose emp HMC h21 Church (1)
" Theodore E truck driver Ballston Ref Storage Co h285 River
" William J counterman Clark's Cafe r10 Elm
" Zephir emp APW h Avenue A
" & Hebert (Ernest J Rougeau and Clayton E Hebert) barbers 12 Ashland
Rougier Rose Mrs r80 Cady
Rouillard Wilfred mgr First Nat Stores 32 Main h17 Bradley
Rouse John J emp HWCCo r73 Chase av
Rousseau Norman P emp APW r54 Marietta
" Ora L Mrs r Berkshire Apts (204)
Rousselle Charles A emp HMC h94 Reed
" Helen r94 Reed
Rowe —see Roe
Rowett Albert S r119 Ashland
" Fred H M lab B&A frt house h119 Ashland
Rowles Richard F (Berkshire Hardware & Farm Equipment Co) res Adams
Rowley Charles E J emp APW h38 Spring
" Charles E Sr painter r161 Houghton
" Ella M Mrs r180 Bracewell av
" George W h121 River
" Helen E clk NBGCo r121 River
" James L salesman Parker Motor Sales h62 Hall
" Thomas W agt John Hancock Mut Life Ins Co h405 Church
" William D shipping clk WSSCo h434 Union
" William E emp WPWks r180 Bracewell av
Roy Agnes Mrs r17 Tyler
" Alfred W emp S Spec Co h123 Beaver
" Alphonse W emp G Mills h9 Robinson

NOEL INCORPORATED MOTOR TUNE-UP EXPERTS
218 ASHLANDSTREET - - TELEPHONE 320

Roy Amelia wid Eucher r74 Reed
" Amelia Mrs dom 82 Brooklyn r do
" Angelina wid Joseph A h School Clarksburg
" Antoinette r18 Beacon
" Arthur emp WSSCo r20 Gallup
" Arthur J emp HWCCo h56 Jackson
" Azarie J emp HWCBCo h40 Brooklyn
" Bella emp Model Laundering Co r5 Church pl
" Bros (Clarence A and Harvey R Roy) meats and grocers 176 Union
" Calix Jr eng N A Hosp h232 Beaver
" Calix Sr retired r41 Harris
" Clara emp Model Laundering Co r5 Church pl
" Clarence A (Roy Bros) h91 Beaver
" Clifford M emp S Spec Co r20 Gallup
" Edward C emp GSCo h509 Main
" Elodie M wid Emile h149 Beaver
" Emile M h28 Chantilly av Greylock
" Emily Mrs r46 Center
" Ernest H elec h1041 Mass av Blackinton
" Euclid A shoe mkr WSSCo h146 Prospect
" Florence bkpr APW r School Clarksburg
" Frances (Mrs Alfred W) emp WSSCo h123 Beaver
" Gaudias E clk h17 Veazie
" George emp S Spec Co r232 Beaver
" George emp Riverside Market, r107 River
" George O emp APW h23 High
" George W r18 Beacon
" Godfrey r18 Holden Lane
" Harvey R (Roy Bros) res Adams
" Helene emp S Spec Co r20 Gallup
" Henry h202 Union
" Henry Jr r202 Union
" Hervey emp WPWks h342 Main
" Irene emp HHCo r202 Union
" John J const wkr h9 Grant
" John P emp CCC r9 Robinson
" Joseph E emp APW h14 Grant
" Lawrence emp APW h27 Forest
" Leon J emp APW h255 Houghton
" Leonard emp APW r14 Crossey pl
" Lewis A emp APW h66 W Main
" Loretta emp GSCo r17 Tyler
" Lucien G truck driver Berkshire Furn Co r14 Grant
" M Isabelle r509 Main
" Laura (Mrs Leonard) emp S Spec Co h14 Crossey pl
" Marie L (Mrs Leon J) painter Robert Cutler h255 Houghton
" Marybelle wid Armand J h90 Eagle
" Maximillian clk Roy Bros h457 Main
" Orrie L r45 Rand
" Paul G emp Mausert Ice Cream Co h312 Walnut
" Rena (Mrs Arthur) emp S Spec Co h20 Gallup
" Rosario r18 Beacon
" Rose wid Charles F h45 Rand
" Russell A emp APW r146 Prospect
" Samuel prop Riverside Mkt h107 River
" Stanislas Sr h18 Beacon
" Stanley E emp APW h340 Franklin
Roy Wilfred J emp APWks r27 Veazie
" —see King, also LeRoy, also Bouchard
Royal Evelyn C emp GSCo r301 W Main
" Francis emp Williamstown h121 Brooklyn
Royds Edmond F r445 Church
" Gordon emp Pittsfield r445 Church
Ruane James B prop Ruane's Handy Shop h66 Quincy
Ruane's Handy Shop James B Ruane prop stationery 105 Main
Ruberti Nicholas J chem APW h47 Arnold pl
" Stella emp APW r69 Main (2)
Rubin Aaron emp 9 Union r14 Washington av
" Joseph prop Rubin's Sales and Service h33 Porter
" Samuel shipping clk W Less & Co Inc h91 Corinth
Rubin's Sales and Service, Joseph Rubin prop electrical equipment and furniture dealers 9 Union
Rudd Frank janitor Wellington Hotel h73 Chase av
" Odney dom r69 Holden
Rudman Hubert painter h1275 Mass av Blackinton
Rudnick Dolman emp Trolley Service Sta r65 Spring
" Frank emp N A Paper Stock Co h1 Rand's lane
" Gilmore clk N A Paper Stock Co r65 Spring
" Jacob prop N A Paper Stock Co h65 Spring
" Louis prop Rudnick's Market h17 Grove
" Philip h65 Spring
" Shirley T student r65 Spring
" Stafford mgr Trolley Service Station r65 Spring
" William emp N A Paper Stock Co r65 Spring
Rudnick's Market Louis Rudnick prop groceries and meats 11 Eagle
Ruel Blanche L hairdresser West End Beauty Shoppe res Adams
Ruggiero C John emp WPWks h10 Veazie
" Geraldine student r10 Veazie
" Vivian student r10 Veazie
Ruhman Irving C emp Adams h18 Marion av Bray
Rumbolt William emp Briggsville h517 Union
RUMGAY ANDREW C (Alice) mgr Beaman's Dairy Hodges Cross rd r do
Rusek Sophie T dom 68 Elmwood av r do
Rush Elizabeth (Mrs Vincent B) dom 24 Overlook ter h73 Holden
" Vincent B h73 Holden
Russell Donald emp Bennington r6 Quincy
" Ermyn M student r41 Central av
" Ernest M core mkr JHMCo h41 Central av
" Hazel (Mrs William E) emp S Spec Co h150 Eagle
" James H press foreman N A Transcript h33 Arnold pl
" Janet wid David A r38 Wall
" Kenneth W emp S Spec Co r41 Central av

ELECTRIC WASHERS M. SCHMIDT & SONS
42 ASHLAND ST. TEL. 1825

Russell William E emp APW h150 Eagle
Russeth Edgar emp Pittsfield h54 N Holden
Russett Albert painter r3 Church pl
" Eli h34 Nelson
" Emile printer APW h312 Walnut
" George W emp JSCo r Windsor Lake
" Lawrence E signalmn B & M h16 Crossey pl
" Norman A sub carrier P O r Theophile A Russett
" Raymond E mach JHMCo h Bradley
" Theodore poultryman r Theophile A Russett
" Theophile A farmer h Church ext RD3
" —see Racette
Ryan Anastacia hskpr 35 N Holden r do
" Anna Mrs r Berkshire Apts (226)
" Beatrice r10 Elm
" Bessie Mrs h41 Summer
" Catherine r42 Bank
" Charles r35 N Holden
" Charles D letter carrier h31 Frederick
" Christine (Mrs Frank) dom 330 Main h686 do
" Clarence J emp S Spec Co h376 Union
" Dennis emp G Mills h257 Protection av Greylock
" Edward r41 Summer
" Edward W bkpr Williamstown h55 Franklin
" Edward A agt Equitable Life Assurance Society U S h52 Franklin
" Edward J flagman B&M h22 Lincoln
" Edward T emp B&M r22 Lincoln
" Ellen wid Patrick h1 Pattison av
" Ellen M wid Joseph h14 Hall
" Esther J (Mrs James J) prop Esther Jaffe Ryan Dress Shop h103 Main (606)
" Esther Jaffe Dress Shop Mrs Esther J Ryan prop 103 Main (605-606-607)
" Frank H emp city h686 Main
" Gertrude A nurse 60 Franklin h do
" Hannah (Mrs John E) emp G Mills h21 Taft Greylock
" Henry T prop Sox's Tavern h177 Bracewell av
" Irene M Mrs h124 Brooklyn
" James B elec eng h30 Williams
" James J salesman h103 Main (606)
" John r111 Bracewell av
" John E emp G Mills h21 Taft Greylock
" Katherine V clk McCraw & Tatro r29 Quincy
" Margaret K clk J C PenneyCo r71 Whitman
" Martin J emp JHMCo h10 Elm
" Mary C hskpr 29 Quincy r do
" Mary A clk N A Trust Co h103 Main (529)
" Mary M tchr Freeman School r14 Hall
" Molly clk APW r1 Pattison
" Patrick F emp G Mills h257 Protection av Greylock
RYAN PATRICK J city editor North Adams Transcript h35 N Holden
" William r35 N Holden
" William J r72 Chase av
Ryder Bert C emp WPWks h103 Main
" Harold emp APW h923 State RD2
Rydholm Andrew J emp B&M Repair Shop h110 Brooklyn

SABIN ABRAHAM tailor 81 Center h35 Hall
Sacco Anthony emp WSSCo h23 Veazie
" Antoinette emp SSpecCo r25 Lincoln
" Evelyn M (Mrs Samuel) emp SSpecCo h310 Main
" Frank h11 Holden Lane
" Margaret emp GSCo r11 Holden Lane
" Nicholas J emp WSSCo r25 Lincoln
" Peter emp WSSCo r11 Holden Lane
" Raphael r11 Holden Lane
" Rosario wid Joseph h25 Lincoln
" Russell emp SSpecCo r25 Lincoln
" Salvatore emp APW r64 Frederick
" Samuel Jr emp WSSCo h310 Main
" Samuel lab r11 Holden Lane
Sager Herman D gen repairing 22 Bank h11 Millard
" Madeline L clk McCraw & Tatro r11 Millard
Sahady Robert r91 N Holden
" Thomas E emp Renton Baking Co r91 N Holden
Sala Charles D tool designer Pittsfield h30 Elm
" Helen A clk NA Nat Bank r1 Pebble
" John J emp GSCo h1 Pebble
" Joseph L (Sala & Sala) r1 Pebble
" Margaret A r1 Pebble
" Mary E r1 Pebble
" Roger A (Sala & Sala) r1 Pebble
" Violet M (Mrs Charles D) bkpr Puritan Clothing Co h30 Elm
" & Sala (Roger A and Joseph L Sala) lawyers 103 Main (205)
Saladino Annette emp GSCo r287 W Main
" Diego lab h287 W Main
Salavantis Bertha r153 Cliff
" George r153 Cliff
" Harry grocer 155 Cliff h153 do
" John r153 Cliff
Salerno Albert barber shop 72½ Main h144 Pleasant
" Alfred R student r144 Pleasant
" Mary M r144 Pleasant
Salkin Bertha wid Louis h15 Millard
" Harry r Berkshire Apts (217)
" Jacob (Salkin's) r15 Millard
" Philip r15 Millard
" Rose (Mrs Jacob) (Salkin's) r15 Millard
Salkin's (Jacob and Mrs Rose Salkin) clothing 41 Center
Salloum Saide emp APW r19 Center (2)
SALBURG'S see George's Tire, Radiator and Body Works
Saltmartini Guiseppe emp APW h83 Furnace
Salter Edwin opr Richmond Theatre h33 Bryant
" Rose (Mrs Edwin) clk WPWks h33 Bryant
Salvation Army Barracks Major and Mrs James W Beech 83-85 Center
Salvatore Amelia emp WSSCo r143 Bracewell av

BURLINGAME & DARBYS CO. Best Quality HARDWARE, PAINTS AND DRUGS
TELEPHONE 41 64 MAIN STREET

Salvatore Ernest A student r143 Bracewell av
" Frank emp Williamstown r143 Bracewell av
" Lena teacher Freeman School r143 Bracewell av
" Maurice emp Williamstown h143 Bracewell av
Sam Charles laundry 38 Eagle h do
Samia James grocer 244 Walnut h do
Sanborn Sidney shoe wkr h67 Elmwood av
Sanders Alta wid Joseph M h19 Summit av
" E Vincent emp city r19 Summit av
" Frank M collector NBGCo h42 Meadow
" Frank M Jr student r42 Meadow
" Howard V student r42 Meadow
" James B h129 Ashland
" —see Saunders
Sandiford John J engraver WPWks h70 Liberty
Sandore Joseph emp G Mills h592 State rd Greylock
Sandorum Aldo grocer 321 Eagle h do
Sands Archie lab r18½ Rand
" John G lab h18½ Rand
Sanduskey George r City Infirmary
Sanford Helen C wid Murray h823 Mass av Bray
" Post No 79 GAR act adj Alphonsus Merrigan meets on call GAR Hall
" William R r823 Mass av Bray
Sanford's Studio Mrs Bernette Hulbert mgr photographers 103 Main (633)
Sanguinett Charles R lineman NBGCo h17 Laurel av
" Delia wid Maximilian h51 Wheeler av Clarksburg
" Emma emp GSCo r51 Wheeler av Clarksburg
" Harriet wid Charles W h33 Wheeler av Clarksburg
San Soucie Francis asst mgr L K Liggett Drug Co res Adams
" Funeral Home L Louis San Soucie prop 58 Quincy
" L Louis prop San Soucie Funeral Home h47 Quincy
Sapenzo Angelo emp APW h28 Bank (11)
SARGENT FRED D (Elizabeth) asst mgr Metropolitan Life Insurance Co h212 Eagle
Sarkis Hannah emp GSCo r408 River
" John grocer 408 River h do
" Joseph emp PWA r408 River
" Mary clk 408 River r do
Sarrauf Toffie K grocer 109 River h65 Hall
Sartori Anita r123 State
" Charles emp APW h123 State
" Elvina M r123 State
" Frank emp APW r11 Fuller
Saulnier Ephraim O loom fixer Adams h336 Union
" George eng SSpecCo r336 Union
" John E chief NAFD h47 Montana
" Joseph E retired r82 E Quincy
" Margaret wid Napoleon L rooms 39 Center h do
" Roger emp APW h103 Main (308C)
" Wilfred F prop Saulnier's Market h61½ Hall
Saulnier William J emp NET&TCo r47 Montana
Saulnier's Market Wilfred F Saulnier prop meats and provisions 9 Eagle
Saunders Arthur J emp APW h74 School
" Esther (Mrs Leo) bkpr Harry Kronick & Sons r58 Chase av
" Eugene J lab r12 Potter pl
" Gertrude student r269 State
" Harry L emp APW r32 Hathaway
" Jane wid George h32 Hathaway
" Leo slsman r58 Chase av
" Leonard B h12 Potter pl
" —see Sanders
Savage Dora emp HMC r1212 Mass av Blackinton
" Helen C teacher Mark Hopkins School r94 Hall
" Lina wid William h1212 Mass av Blackinton
" Richard F emp APW h262 Ashland
" William r39 Center
Savoie Gerald emp B&A r23 Chestnut
" Girard A mgr Richmond Theatre r103 Eagle
" Leo J emp B&M r22 Chestnut
Sawyer Wesley A emp SH&Co h322 Union
Saxton Harry A emp Williamstown r6 Quincy
" Mabel L r6 Quincy
" Marion A mgr The Saxton h6 Quincy
" Maude E r6 Quincy
" The, Marion A Saxton mgr rooms 6 Quincy
Sayer William G emp 147 Ashland r29 Union
Scalise Frank emp Williamstown h Parker
" Philbert E emp GSCo r42 Loftus
Scanlon Margaret nurse NAHosp r do
" Maurice r31 Veazie (1)
Scarbeau Alice emp HMC r333 Beaver
" Arthur M emp Clarksburg Ice Co h146 Crest
" Wilfred M trucking 132 Houghton r do
Scarbo Bertha J r200 Union
" Delia wid Alfred r132 Crest
" Doxie E emp BCo r45 Prospect Blackinton
" Emery emp WPA h1 Hescock pl
" Frank emp APW h23 Ryan's Lane
" Frank F emp Norad Mills h13 Luther
" Frank L const wkr r132 Crest
" George H emp SSpecCo r13 Luther
" H Earl emp SSpecCo r13 Luther
" Henry F truck driver Swift & Co h132 Crest
" Wilfred emp USA r1 Hescock pl
" William F emp BLCo h45 Prospect av Blackinton
" —see Scarvo also Scerbo
Scarfone Helen r84 Holden
" Josephina r84 Holden
" Lena emp SSpecCo r84 Holden
" Leo shoe repairer 108 Holden h do
" Maria T wid Joseph h84 Holden
" Rose (Mrs Russell) emp G Mills h12 Tyler
" Russell emp Williamstown h12 Tyler
Scarito Philip chemist APW r YMCA

SHAPIRO MOTORS DODGE COMMERCIAL CARS AND TRUCKS
PRICED WITH THE LOWEST

Scarpitto Caroline wid Anthony h183 State
" James A emp WSSCo h163 State
" John salesman N A Beef & Produce Co r183 State
" Joseph r183 State
" Marjorie M (Mrs John) bkpr 94 Main r183 State
" Michael teacher Drury H S r183 State
Scarvo—see Scavo also Scarbo
Scavo Angelo A prop DeLuxe Barber Shop h52 Veazie
" Frank retired h87 W Main
" Joseph A clk Apothecary Hall h161 Eagle
" Mary wid Vincent r52 Veazie
Scelsi Nicholas V foreman APW h45 Arnold pl
Scerbo Dominick tool mkr SSpecCo h415 W Main
" Eugene emp Pittsfield r7 Nelson
" Frank J emp APW h21 Owens av
" Fred emp APW h7 Nelson
" Gaetano emp APW r21 Owens av
" Mollie C emp SSpecCo r7 Nelson
" Romeo M emp J J Newberry Co r21 Owens av
" —see Scarbo also Scavo
Schabot George A lineman NBGCo h152½ Liberty
Schafer Lillian E (Mrs Theodore T) clk city Treas office r5 River
" Theodore T r5 River
Schell H P & Son H Horton Schell prop monuments 969 Church
" H Horton prop H P Schell & Son h46 Blackinton
Schermerhorn William emp city r33 Bank
Schink William F mech Noel Inc h295 Franklin
Schlesinger August J loom fixer HMC r99½ Bracewell av
SCHMIDT BRUNO M (Sabra) (M Schmidt & Sons) res Middlebury Vt
SCHMIDT ENGELBERT M (Esther) (M Schmidt & Sons) h117 Marion av Bray
SCHMIDT ERNEST G (Flora) (M Schmidt & Sons) h19 Elmwood av
" Frank emp APW h335 Walnut
SCHMIDT M & SONS (Engelbert M, Moritz, Ernest G and Bruno M Schmidt) furniture radio and refrigeration, awnings upholstering etc 42 Ashland see top lines
SCHMIDT MORITZ (Marie) (M Schmidt & Sons) h121 Richview av Bray
" —see Smith
Schmutz Augustus J prop Berkshire Greenhouse h38 Arnold pl
Schnopp Charles r8 Summer (10)
" Clara wid Jacob h8 Summer (10)
" Jacob Jr r8 Summer (10)
" Joseph W lab r8 Summer (10)
Schoneich Hannah wid Charles r50 Veazie
Schonfelder Ernest emp SSpecCo r46 Center
Schools: school committee chr James P Carlow, sec Janet M P Henderson, John D Washburn, Fred Jeanton, Cornelius O'Brien, Arthur Harcourt
Schools: Supt of schools John F McGrory office City Hall sec Christine L Ward; Jeanette Lemoine clk in charge of continuation and employment certificates
" Drury High School prin Donald W Fowler N Church James Garvey head janitor
" Freeman School Hospital av Harriett E Browne prin; Dennis O'Brien janitor
" Johnson School Mary G Molloy prin; Timothy Brown janitor
" Houghton School 395 Union Maude H Sullivan prin; Robert Knox janitor
" Brayton School W Main Harry E Hayden prin; John Crews janitor
" Sarah T Haskins School 198 State Mary A O'Hern prin; Patk E Clossey janitor
" Archer School Blackinton Harry E Hayden prin; Michale H O'Brien janitor
" supervisors: David G Hosley physical education; Thomas F Cummings manual training; Harry E Pratt art; James Morely Chambers music; Gertrude J Orr asst in physical training; Norman N Rosch manual training; John DelNegro asst physical education supr; Myrtle G Temple household arts
" State Teachers College Church c Hoosac Grover E Bowman pres sociology; Wallace H Venable science arithmetic economics; Thomas F Cummings manual training; Andrew S Flagg art; Lillian Boyden music; Beth A Weston physical education and hygiene; Edmund R Luddy social studies; Mary Underhill literature and composition; Roger F Holmes director of practise education; Harry S Broudy director of graduate study; Ruth A Lyman Otis rural training school Otis; Elizabeth M Jenkins psychology arithmetic rural education; Grace L Donelson librarian; Taconic Hall Blanid P Queeney matron 377 Church
" Mark Hopkins Training School Church c Blackington Roger F Holmes prin; Alice M Card, Edith Heggie (8); Katherine Cody, Marion H Ketchum (7); Catherine L Tobin, Clara M Cavanaugh (6); Mary A Nagle, Ethel M Carpenter (5); Viola Cooper (4); Idella Haskins, Loretta Loftus (3); Helen D Mallery, Martha Durnin (2); Veronica A Loftus, Irene Murray (1); Fannie A Bishop, Helen Savage kindergarten; Jennie M Whitney special class; janitor Raymond Bissaillon
" —see Parochial Schools
Schott Margaret Mrs emp HMC h rear 394 Union
" Martin emp Banker Cigar Co r rear 394 Union
Schouler Jean S student r404 Church
SCHOULER STUART N (Mabel) sporting editor North Adams Transcript h404 Church
Schrade William G mech Brewer Bros h111 Gallup

THE S. B. DIBBLE LUMBER CO. Lumber of All Kinds With Service

Schramm Andrew loom fixer HMC h123 Beaver
" Carl tailor 8 River h372 Ashland
" Dorothy G bkpr WSSCo r99 Beaver
Schubnel Irene F (Mrs Joseph Jr) emp GSCo h15 Ballou
" Joseph Jr emp HMC h15 Ballou
" Mary Mrs prop The Art Shop res Briggsville
Schwarzer Frederick H emp NET&TCo h1169 Mass av Blackinton
" Marie M (Mrs Frederick H) bkpr Byam Printing Co h1169 Mass av Blackinton
" Paul F emp APW h116 Corinth
" Paul F Jr emp WPWks r116 Corinth
Sciretti Michael emp APW r20 Ryan's Lane
Scott Amos truck driver h73 Holden
" David r79 W Main
" Foster E carp h95 Bracewell av
" Frank emp APW h92 Francis
" John A emp APW h166 Bracewell av
" John R emp JHMCo h71 Bracewell av
" Laura M Mrs dressmkr 49 Ashland h do
" Lewis L retired r89 Holden
" Marion P (Mrs William H) asst D R Provencher r49 Ashland
" Mary wid Fred emp WPA h481 State
" Minnie A Mrs h397 W Main
" Pauline A r481 State
" Phoebe h79 W Main
" Ruth E sten r89 Holden
" William H driver Texas Co r49 Ashland
SCOTT WINFIELD B (Minnie I) contractor and builder 89 Holden h do see p 33
SCOVELL, WELLINGTON & CO accountants Stearns Bldg 293 Bridge Springfield see p 21
Scovine Angelo h55 Willow Dell
" Viola P dom r55 Willow Dell
Screnci Samuel lab r70 Veazie
Scrimegour Martin mach JHMCo r10 Rand
Scrivens Clarence H emp APW h115 Front
" Clarence H Jr emp WPA r115 Front
" Florence Mrs emp Hefferman Brush Co h19 Center (3)
" Fred R const wkr h33 Yale
" Vivian emp SSpecCo r115 Front
Scully Anna G r297 Ashland
" Daniel A emp Williamstown r97 Corinth
" Daniel L tel opr B&M r297 Ashland
" Daniel W restaurant 108 Center h332 Ashland
" Edward J clk 108 Center res Adams
" Edward P tel opr B&M h297 Ashland
" Eleanor J r332 Ashland
" Frederick F clk 108 Center r332 Ashland
" Hannah hskpr r W Shaft rd
" James H emp B&M r297 Ashland
" Margaret M teacher Drury H S r332 Ashland
" Patrick J emp WPWks r W Shaft rd
" Robert C emp APW r297 Ashland
" Thomas H h W Shaft rd
" Timothy J h97 Corinth
" William L retired h103 Eagle
Searles Bessie M hskpr r6 W Main
Sears John R foreman JHMCo h139 Bracewell av
" Mary clk Popp's Bakery r139 Bracewell av
SEARS ROEBUCK & CO Ralph C Stearns mgr dept store 45-47 Main
" Thomas R emp JHMCo r139 Bracewell av
Seasons Bernard F elec h32 Bracewell av
" Helen Mrs r433 W Main
" John F retired h83 Holden
" Lawrence P (Cecile) prop Seasons Radio Service h37 Bracewell av
" Radio Service Lawrence P Seasons prop 37 Bracewell av
Sebastino Angelo r21 Lyman
" Cosmo lab h21 Lyman
" John emp B&M h23 Lyman
" Margaret Mrs h158 Ashland
Secor Alvina wid Fred A h131 State
" Eli H emp B&M h54 N Holden
" Elizabeth emp APW r54 N Holden
" Harvie emp Pittsfield r131 State
" Mary C r54 N Holden
" —see Seeker
Seddon Edward emp Berlin Conn h2 Lemoureaux pl
" George W Sr emp WPWks h172 Bracewell av
" George W Jr printer WPWks h56 Highland av
Sedelow Venise Mrs r317 W Main
Seeger Jennie M emp SH&Co r94 Walker RD1
" William H emp JHMCo h94 Walker RD1
Seery Margaret M teacher Brayton School r145 Bracewell av
" Miles M r145 Bracewell av
" Thomas F retired h145 Bracewell av
Segala John lab h143 State
" Louis painter h427 State
Seidenburg Frank L mgr Wise Dress Shop h193 Church
Seleski Charles r City Infirmary
Self Service Shoe Store Morris Shaerron prop 29 Eagle
Senaldi Levi emp APW h66 Winter
Senay Archie weaver HMC r58 Frederick
" Euclide C h105 River
" Joseph carp h137 E Quincy
" Verne emp GSCo r449 Main
Senecal Albert J overseer WPWks h103 Notch rd Bray
" Charles r52 Wheeler av Clarksburg
" Clara Mrs hskpr 158 North r do
" Edward A emp WPWks h158 Brooklyn
" Edward W loom fixer HMC h186 Union
" George emp SSpecCo h344 Beaver
" George custodian First Baptist Church h18 Chase av
" Henry A emp SSpecCo h295 W Main
" Janice D r18 Chase av
" Joseph A Jr emp Hillside Cemetery h102 Beaver
" Laura A buyer Boston Store r380 Ashland
" Leo E emp Charles Prevey r186 Union
" Leo L policeman h9 Bracewell av

PETRI'S CLEANING, DYEING and FURRIERS Specialty of Cleaning and Dyeing Fancy Gowns, Evening Dresses and Lingerie, Men's Suits, Overcoats, etc. 8-10 River St.. cor. Eagle St. Tel. 650 Branches: Adams, Mass.; Hoosick Falls, N. Y

Senecal Marie emp GSCo r52 Wheeler av Clarksburg
" Mary wid Louis C h52 Wheeler Clarksburg
" Ovile wid Joseph r137 Front
" Pauline (Mrs Henry A) emp GSCo h295 W Main
" Violet emp WPWks r103 Notch rd Bray
" Wilfred L emp APW h27 Union
Seney Anthony J prop Seney Maytag Shop res Williamstown
" Maytag Shop Anthony J Seney prop 48 Eagle
Senior Hadassah sec Mrs Harry Melcher meets every 2nd Tues of month at Hebrew Community Bldg
Serre Armand A fireman NAFD h90 Barth
" Fortunate J wool weaver Briggsville h103 Gallup
" Gertrude M r103 Gallup
" Leo J emp state h28 Folsom
" Zenephile h59 Glen av
" —see Cyr
Service Garage John J Helme prop auto repairing 47 Union
Seully Joseph h West Shaft rd
Severini Abele lab r153½ State
Seymour Samuel mach JHMCo h94 Prospect
" William sales mgr Northern Berkshire Gas Co res Stamford Vt
Shaerron Morris prop Self Service Shoe Store res Worcester
Shafer Arthur I elec Isbell Elec Co h144 Chantilly av Greylock
Shakar Abraham J h rear 112 Marshall
" Alfred emp APW r rear 112 Marshall
" James emp APW r rear 112 Marshall
" John h39 Marshall
" John G student r rear 112 Marshall
" Mae D emp APW r rear 112 Marshall
" Marie emp GSCo r39 Marshall
" Michael emp APW r39 Marshall
Shaker Joseph h11 Potter pl
" Louis prop Shaker's Variety Store h140 Cliff
Shaker's Variety Store Louis Shaker prop meats and provisions 101 Eagle
Shambrone Peter emp WPWks h14 Crossey pl
Shanahan Celia G r39 Bracewell av
" Charles R emp WPWks r24 Wesleyan av
" James M emp WPWks h24 Wesleyan av
" Kathryn L r39 Bracewell av
" Mary A Mrs cook N A Hosp h24 Wesleyan av
" William F clk JHMCo h39 Bracewell av
Shand Alexander L emp APW h55 Phoenix
" George retired r303 State rd Greylock
" John meats 110 River h180 Eagle
" Marion E nurse NYCity r180 Eagle
" Robert W farmer r303 State rd Greylock
Shanley Edward retired r74 Quincy
Shapiro Abraham H (Abraham H Shapiro & Sons) h333 Ashland
" Abraham H & Sons (Abraham H, Isadore and Joseph Shapiro) junk dealers 341 and 445 Ashland
Shapiro Abraham pedler h53 Spring
" Bessie sten A H Shapiro & Sons r333 Ashland
SHAPIRO ELI (Lee S) mgr Shapiro Motors h41 Blackinton
" Helen student r140 Pleasant
" Isadore (Abraham H Shapiro & Sons) h84 Holbrook
" Irving student r53 Spring
" Jacob peddler h21 Union
" Joseph peddler h53 Spring
" Joseph (Abraham H Shapiro & Sons) h69 Montana
" Lilliam student r140 Pleasant
" Marion student r53 Spring
" Morris emp A H Shapiro & Sons r333 Ashland
SHAPIRO MOTORS Samuel Shapiro prop Dodge Bros and Plymouth sales and service 35 Union used car dept Brown see top lines
SHAPIRO SAMUEL (Annie) prop Shapiro Motors h140 Pleasant
" Sheldon student r140 Pleasant
" Stanley emp Shapiro Motors r140 Pleasant
Sharkey Beatrice J emp GSCo r121 Ashland
" Carl J sign painter rear 66 Center r121 Ashland
" Edmond J clk New Casino Bowling Alleys r121 Ashland
" Joseph G emp GSCo and mgr New Casino Bowling Alleys h121 Ashland
" Mary prop New Casino Bowling Alleys r121 Ashland
Sharron George E emp WPWks h5 N Holden
" George E Jr emp APW r5 N Holden
" Mildred M emp APW r5 N Holden
" Ruth A r5 N Holden
" William F emp GSCo r5 N Holden
" William H emp WPWks h298 Eagle
" —see Charron
Shartrand Delia wid Edward r321 Beaver
" Edward emp APW h55 River
" Norman emp G Mills h26 Taft Greylock
" Oswald H emp G Mills h35 Arnold pl
" Raymond emp HMC h114 Reed
" Rita emp G Mills r55 River
" —see Chartrand
Shaw Anna wid Frank h84 Meadow
" Beatrice L clk B Co Recreation Service r57 State
" Edward clk WSSCo r84 Meadow
" Elizabeth A r84 Meadow
" Elnora L phone opr NET&TCo r66 Hathaway
" James C foreman B&M h155 Pleasant
" John J emp B&M r27 Beacon
" Josephine wid George emp Model Laundering Co h57 State
" Mary E Mrs h293 Main
" Maude nurse APW r66 Hathaway
" Nellie wid Adelbert h66 Hathaway
" Vivian C emp NYA r57 State
" William J emp B&M r84 Meadow
Shays Edwin A emp APW r47 Ashland
" Henry E emp APW h62 N Holden
" Lila E Mrs dom h47 Ashland

YARTER COAL CO. Anthracite COAL Bituminous
24 ASHLAND STREET TELEPHONE 9 NORTH ADAMS

Shays Irene C r62 N Holden
" Marguerite G emp SH&Co r47 Ashland
Shea Anna M prop Classic Beauty Shoppe r322 Ashland
" Catherine H teacher Conway r322 Ashland
" Celia r322 Ashland
SHEA CHARLES E (Violet R) mgr Economy Print Shop r54 Holden
" Daniel J emp S Spec Co r1483 Mass av Blackinton
" Dennis emp state highway h Eagle Clarksburg
" Edward H eng B&M h18 Dover
" Francis T r263 Ashland
" Goldie wid Thomas h rear 77 Holden
" Helen M wid Daniel B h1483 Mass av Blackinton
" Herbert J r263 Ashland
" Irving P chauffeur 258 Church r263 Ashland
" James F emp S Spec Co r1483 Mass av Blackinton
" Joseph E r177½ River
" Joseph P r263 Ashland
" Julia R emp J J Newberry Co r1483 Mass av Blackinton
" Margaret C teacher Drury H S r23 Wall
" Mary A h103 Main (616-617)
" Mary A emp APW r322 Ashland
" Mary A nurse r1483 Mass av Blackinton
" Patrick H emp WSSCo r322 Ashland
" Patrick J emp APW h322 Ashland
" Raymond J emp S Spec Co r1483 Mass av Blackinton
" Rosanna (Mrs Edward H) buyer Boston Store h18 Dover
" Timothy J caretaker 258 Church h263 Ashland
" —see Shay
Sheehan Bertha Mrs h396 Main
" Geraldine M sten APW r518 Union
" Henry M prop Sheehan's Clock Shop r Berkshire Apts (224)
" James loom fixer HMC h518 Union
" John E carp h522 Union
" June F nurse Pittsfield r396 Main
" Margaret N clk APW r522 Union
" Richard M emp Adams h11 South
" William C mgr Adams h212 Eagle
Sheehan's Clock Shop Henry M Sheehan prop 14 Ashland
Sheldon Aca r210 Eagle
" Ann wid Clifford h21 Montgomery
" Arlene M student r133 Franklin
" Arthur L r210 Eagle
" Burtsell J emp APW h55 Lincoln
" Charles H bus driver B St Ry Co h954 Church
" Clifford B emp G Mills r21 Montgomery
" Donald H emp GSCo r21 Montgomery
" Doris E emp Model Laundering Co r210 Eagle
" Everett mech Williamstown h133 Franklin
" Harold A emp HMC r21 Montgomery
" Myrtle N emp HMC r21 Montgomery
" Nellie M wid Walter B h210 Eagle
Shelley Alice h88 Eagle
Shepard Charles G fireman Norad Mills h700 Mass av Bray
" Francis W emp HWCBCo h589 Main
" Gladys r700 Mass av Bray
Shepherd Amy J emp APW r128 E Quincy
" Edward emp B Co h128 E Quincy
Sheridan Catherine M cashier McGraw & Tatro h187 Liberty
" Frances emp GSCo r187 Liberty
Sherman Adeline wid Frank H h81 Marietta
" David mech Shapiro Motors r22 South
" Ella E hskpr 74 Chestnut r do
" Gilmore r22 South
" Harry B student r634 Union
SHERMAN HARRY J prop L H Sherman & Son h634 Union
" Jacob S peddler h22 South
" Jennie B Mrs h17 Bank
" Jessie B teacher Drury H S h175 Eagle
SHERMAN L H & SON Harry J Sherman prop general repairing 18 Auburn av see p 26
" Nora L wid William r12 Duggan
" —see Charron also Caron
Sherry Agnes C r190 Prospect
" Anna C cook 362 Church h190 Prospect
" Edward J emp WPWks h33 Wesleyan av
" Elizabeth emp N A Hosp r183 Franklin
" Julia emp WSSCo r183 Franklin
" Margaret E emp WSSCo r190 Prospect
" Margaret H h183 Franklin
" Mary F cook 392 Church r190 Prospect
SHIBEL EDWARD E (Mildred F) physician 205 Main h do tel 558 office hours 2 to 4 p m 7 to 9 p m Wednesday and Sunday by appointment
Shields Albert plumber 41 Summer h52 First Bray
" Annie r44 Charles
" Cecelia V clk JHMCo r62 Chase av
" Clarence brick layer r89 Hall
" John J const wkr h14 Hall
" John J Jr student r14 Hall
" John R emp S Spec Co r138 Main
" John T salesman h138 Main
" Katherine emp B Co r44 Charles
" Michael J emp SH&Co h44 Charles
" Ray r178 Ashland
Shinkwin Laura emp SH&Co r69 Main (1)
Shippee Alta B Mrs dressmkr 23 Summer h do
" Dorothy E dom r73 Kemp av
" Leon H carp r23 Summer
Shipper Service Express Inc Roswell A Meserve mgr trucking B&M freight house off 75 State
Shirley John G chief eng APW h25 Windom ter
Short Dorothy A r23 Liberty
" Elizabeth wid Harry emp APW h23 Liberty
" Harry E emp N Adams Wholesale Co r YMCA
" Harry H emp APW r23 Liberty
Shortman Frederick Jr emp APW h Union
Shufelt Frances M dom N A Hosp r32 Holden
" Wallace J emp APW h32 Holden
SHUGG CARLETON v-pres and production mgr Sprague Specialties Co res Stamford Vt

DURNIN BROTHERS BOOK AND JOB PRINTING
43 CENTER ST. Tel. 803 NORTH ADAMS, MASS.

Shultis Anna wid Henry emp WPWks h34 N Holden
" Frank B farmer h Franklin ext Clarksburg
Shurtleff Harry r City Infirmary
" Pauline Mrs h951 Church
SICILIANO ANGELO (Margaret A) prop Siciliano's Climax Bootery h55½ Center
" Angelo M Jr prop Siciliano's Luncheonette h7 Eagle
" Arthur G emp Venetian Dairy Inc r77 River
" Constance (Mrs Oliver) clk W T Grant Co h64 W Main
" Dominick emp APW r21 Adams
" Jerry J pres-treas Venetian Dairy Inc h77 River
" Jerry J Jr emp Venetian Dairy Inc r77 River
" Lucian emp S Spec Co r55½ Center
" Nicholas h21 Adams
" Oliver clk 29 Eagle h64 W Main
" Patricia emp S Spec Co r55½ Center
" Rita emp S Spec Co r55½ Center
SICILIANO'S CLIMAX BOOTERY Angelo Siciliano prop 57 Center see p 32
" Luncheonette Angelo M Siciliano Jr prop conf and ice cream 3 Eagle
Siebert August J v-pres-gen mgr H W Clark Biscuit Co res Adams
Sifton Florido emp GSCo r30 Taft Greylock
Sigoin Della wid Alfred h31 Main
Simard Albert J salesman h104 Veazie
Sime Ruth S Mrs steh BLCo res Adams
SIMMONS JOHN A asst funeral director 16 State r9 Elmwood av
SIMMONS LOUIS A (Gertrude A) funeral director 16 State h9 Elmwood av see un name

Office Tel. 256-W

Res. Tel. 256-R

L. A. SIMMONS

Funeral Director

16 State St.

Wellington Hotel Blk.

NORTH ADAMS, MASS.

Simon Carl lab r157 State
" Charles I h7 Secor av
" Doris (Mrs Henry) emp GSCo h39 Ashland
" Frederick S emp Nat Youth Admin r5 Oak av
" Henry h39 Ashland
" Isaac h157 State
" Meheeb emp APWks res Albert Brooks
" Salim h5 Oak av
Simonelli Charles emp Richmond Theatre r99 Veazie
" Ercoli shoe repairing 166 Union h99 Veazie
" Joseph emp Richmond Theatre r99 Veazie
" Lena emp S Spec Co r99 Veazie
" Santo emp APW r99 Veazie
Simonetti—see Cimonetti
Simontti Giacomo emp APW h13 Marietta
Simpson Emma wid Henry r339 River
" Esther wid George E h339 River
" Ida F wid George F h80 Quincy
Sinclair Doris wid Lough clk GSCo r67 Liberty
" Refining Co George C Betti agt 119 Holden
Sinclitico Anthony r53 Liberty
" Antonia wid Frank h53 Liberty
" James student r53 Liberty
" Jennie emp S Spec Co r53 Liberty
" Louis r53 Liberty
" Lucy R r53 Liberty
Sinderman Anna (Mrs Edward F) emp G Mills h22 State rd Bray
" Carl J emp PO h1533 Mass av Blackinton
" Edward emp G Mills h83 Greylock av Greylock
" Edward emp SVOCo r22 State rd Bray
" Edward F h22 State rd Bray
" Frederick A letter carrier h287 State rd Grey
Singer Sewing Machine Co Charles S Gross mgr 28 Eagle
Sinnott Anna wid John J h255 Eagle
" Catherine A teacher Freeman School r255 Eagle
Sisco Edward antiques 956 Church h do
Sister Anacleta Forliti superior Sisters of Venerini 16 Weber av r do
" Jean Cassien superior Sisters of St Ann r206 Main
" M Francisco superior St Joseph's Convent r12 Union
" Mary Andrew de la Croix sister superior Sisters of St Ann r634 State rd Greylock
Sisters of Venerini sisters in charge Italian Convent 16 Weber av
" of St Ann Sister Superior Jean Cassien in charge Notre Dame School 206 Main and Sister Superior Andrew de la Croix in charge Holy Family School 634 State rd Greylock
Skiffington Dorothy L (Mrs William H) emp S Spec Co r10 Luther
" William H truck driver Pure Oil Co r10 Luther
Skogen Helen M Mrs h108 Center

NOEL INCORPORATED Fuel Pump and Speedometer Service
TELEPHONE 320 - - 218 ASHLAND STREET

Skovera Alex emp APW r9 Summer
" Sylvester back tender r12 Bryant
Slade Charles S emp NBGCo res Clarksburg RD1
" Charlotte M wid Jerome nurse 331 Houghton h do
" Evelyn F teacher Haskins School r331 Houghton
" Gladys G sten John E Magenis r331 Houghton
" James W emp Mohawk Garage h349 River
" Wesleyn emp Adams h1440 Church
Slater Carl T clk Berkshire Apts h255 River
" Freda P emp Model Laundry r255 River
Slattery Cecelia wid William H h4 Luther
" Clara r112 Main
" Edward emp WPWks r18 W Main
" Edward T emp Durnin Bros r4 Luther
" Frank emp B Co r4 Luther
" John E emp W F Pringle r4 Luther
" Leo F linotype opr N A Transcript h462 Church
" Mary r18 W Main
" Robert J emp NBGCo r4 Luther
" William H linotype opr N A Transcript h9 Montana
Sloan Michael L lab h98 Chantilly av Greylock
Slosek Fred emp Hub Restaurant r27 State
Slovenski James tailor 552 State rd Greylock h do
Sly Emma wid Addison h365 W Main
Smart Shop The Robert L Aaron prop women's dresses and coats 26 Ashland
Smith Agnes wid John h269 State
" Alfred watchman r33 Bank (228)
" Alma G Mrs prop Alma's Beauty Salon r37 Phelps av Greylock
" Andrew B h11 Union (4)
" Anna M (Mrs Corliss W) emp WPWks h232 Eagle
" Arthur A lab r464 State
" Arthur L printer HWCBCo h187 Church
" Colbert W r20 Bank
" Corliss W emp APW h232 Eagle
" Daniel C emp WPWks r20 Bank
" Donald salesman SVOCo res inq 483 Ashland
" Donald DeWitt (Elizabeth G) mgr F L Dabney & Co h1058 Mass av Blackinton
SMITH-DONOVAN INC The General Electric Store 90 Main pres-treas, Ernest H Donovan see back cover
" Elmer emp WPWks r54 Rand
" Ernest A emp F B Oliver & Co h64 Morris
" Ernest E emp city h32 Warren
" Eva S wid Edward N r488 W Main
" Evelyn B opr W U Tel Co r129 River
" Francis P clk WPWks r123 Hall
" Fred watchman Richmond Wellington Hotels r Berkshire Apts
Smith George A retired h1406 Church RD2
" George H mason h28 Dover
" George S emp WPWks h214½ Houghton
" Grace E r Wellington Hotel
" Harold C emp APW h Eagle Clarksburg
" Harry E emp APW h26 Chase av
" Harry J emp B&M r24 School
" Helen r147 Beaver
" James E baker h141 Church
" James E mill opr r1406 Church RD2
" James H cond B&M r24 School
" John emp WPWks r102 Corinth
" John A salesman NBGCo h102 Corinth
" John F bar tender Corner Cafe h50 Veazie
" John H emp WPWks h133 Ashland
" Joseph K sketch mkr APW h757 Mass av Bray
" Julia (Mrs John H) dom Berkshire Apts h133 Ashland
" Katherine I asst N A Public Library r20 Bank
" Lucy C rooms 3-4-5 Church pl h do
" Margaret r1406 Church RD2
" Maria maid 182 Main h339 Houghton
" Mary wid Carl emp Briggsville h147 Beaver
" Mary A wid Thomas dom 597 W Main r do
" Mary A teacher Haskins School h137 W Main
" Mary E wid Daniel P h20 Bank
" Maude M emp WPA r173 Liberty
" Michael K watchman Jones Motor Sales res Adams
" Mildred C (Mrs John A) sten McGraw & Tatro h102 Corinth
" Patrick H retired h44 Cady
" Paul prop Smith's Studio r309 Eagle
" Paul J prop Paul Smith's Dancing Studio r18 Jackson
" Pauline emp Briggsville r147 Beaver
" Ralph L emp APW h Eagle Clarksburg
" Robert emp NBGCo h45 Hall
" Robert J clk r44 Cady
" Ruth E emp APW r79 Liberty
SMITH STERLING E (Edith P) (Ensign & Smith) h488 W Main
" Thomas H emp city h223 Ashland
" Vivian M emp APW r R L Smith
" Walter emp WSSCo r147 Beaver
" Wendell L emp S Spec Co h416 Main
" Wesley A clk r79 Liberty
" William H emp WPWks h37 Bryant
" William H emp APW h79 Liberty
" William H Jr letter carrier h Corinth
" William W sketch mkr APW h25 E Quincy
" Winifred H student r141 Church
" Yvonne (Mrs Harry J) emp WSSCo r24 School
" —see Schmidt

BERKSHIRE FURNITURE CO. Quality Furniture Built to Last
33-35 EAGLE ST. TEL. 2070

FURNITURE M. SCHMIDT & SONS
42 ASHLAND ST. TEL. 1825

Smith's Paul Dancing Studio Paul J Smith prop 145 Eagle
Smola Michael emp GSCo r7 Bank (1)
Smoleski Jennie r82 Furnace
" John lab h82 Furnace
" Josephine r82 Furnace
" Walter emp PWA r82 Furnace
Snow Clifford emp GSCo h103 Main (409)
" Raymond L emp NET&TCo r69 Main (2)
Snyder Charles J emp APW r87 Ashland
SNYDER COAL CO (Frederick Timoney, Marion S Timoney and Mark W Snyder) 85 State
SNYDER MARK W (Mary H S) (Snyder Coal Co) h77 Yale
Sobol Thomas emp Richmond Hotel h23 High
Societe St Jean Baptiste cor sec J Touissant Robert. Meets 1st and 3rd Tues 14½ Bank
" Tirolese di M S cor sec John Rigatti. Meets Owls' Hall Center 1st Mon every month
Socony Vacuum Oil Co (Inc) Fred W Koenig gen salesman, Alfred C Caritey agt 483 Ashland byd B&M
Sofro Charles clk Mill Remnant Shop r137 Bracewell av
" David (Barney Sofro's Sons) and clk Mill Remnant Shop r137 Bracewell av
" Fannie wid Barney h137 Bracewell av
" Lewis J (Barney Sofro's Sons) res Pawtucket R I
" Seymour clk Mill Remnant Shop r137 Bracewell av
Sofro's Barney Sons (Lewis J and David Sofro) props Mill Remnant Shop 33 Main
Sokolove Julius mgr sales and service Shapiro Motors h18 Dover
" Morris peddler h163 Houghton
Sokolowski Mary Mrs r62 Rand
Solari Armand L emp APW r86 Lyman
" Ernest emp APW h86 Lyman
" Lena emp S Spec Co r86 Lyman
" Rita emp S Spec Co r86 Lyman
Solomon Anthony grocer 279 State h164 Eagle
" Deebe r279 State
" Elizabeth r164 Eagle
" Emile r164 Eagle
" Freida emp N Y C r17 Hall
" J Hatem grocer 269 Ashland h136 State
" Philip meats 150 Ashland h17 Hall
" Samuel clk 279 State r164 Eagle
" Shaffie emp APW h279 State
" Shagal r279 State
" Tony H grocer 279 State h164 Eagle
Sons of Italy Garizia Lodge No 704 cor sec Frank Esposito. Meets 2nd and 4th Thurs 8 p m at Summer c Bank
" of St George N Adams Lodge No 423
Sorel Albert emp APW r8 Tannery rd
" Arthur H spinner G Mills h60 Lincoln
" Damonia emp APW h8 Tannery yd
" Eli J emp G Mills h56 Rand
" Ernest emp S Spec Co r60 Lincoln
Sorel Hector const wkr r60 Lincoln
" Henry J barber 57 Union h do
" Louis emp HMC r8 Tannery yd
" Mary Mrs h79 W Main
" Napoleon mech r8 Tannery yd
" Roger O emp G Mills r60 Lincoln
Sostek Alexander emp B&M h7 Washington av
" Frank emp HWCBCo r7 Washington av
Soucie Henry carp r5 Sperry av
Soudak Albert emp HMC h380 Main
" Leona M (Mrs Albert) emp HMC h380 Main
Soule Minnie Mrs r189 Prospect
Soulia Joseph lab h49 Willow Dell
South-View Nursery Cesare L Merlini prop Ashland n Church
Southgate Ada emp APW r567½ W Main
" Arthur R r567½ W Main
" Grace wid William h567½ W Main
" Howard C emp APW h112 Brooklyn
" William mech APW r567½ W Main
Sox's Tavern Henry T Ryan prop 77 Center
Spada Olympia emp Jones Motor Sales r11 Fuller
Spadea Mollie (Mrs Ralph) emp HWCBCo h70 Veazie
" Ralph emp WSSCo h70 Veazie
Spagnolo Antonio emp APW h11 Millard av
" Antonio emp APW h36 Temple
" Caesar emp APW h11 Millard av
" Dominic emp Pittsfield r36 Temple
" Joseph emp GSCo r36 Temple
" Samuel emp Hub Restaurant h44 Veazie
" Viola emp GSCo r36 Temple
" Viola (Mrs Samuel) clk Candyland h44 Veazie
Spaniol Olive music teacher St Joseph's School r306 Union
Spanos Nicholas emp GSCo r Berkshire Apts (226)
Sparrow Warren A mech r23 Bradley
" Wilford W carp r23 Bradley
" Wilhelmina S teacher Torrington Conn r23 Bradley
" Willard cook r23 Bradley
" William A carp h23 Bradley
" Winnifred teacher Woodstock Vt r23 Bradley
" Wyona G teacher Torrington Conn r23 Bradley
Spaulding Dwight emp HMC h29 High
" Mary wid Ferdinand emp 1431 Mass av r do
Spear Carrie A wid Charles D h1433 Mass av Blackinton
Spencer Albert lab r39 Center
" Albert E v-pres-treas Sand Spring Corp h66 Chestnut
" Arthur E clk 26 Main r97 E Quincy
" Elizabeth C r20 Marietta
" Ellen A wid William J h42 Crest
" Helen M emp APW r97 E Quincy
" Herbert C employment mgr APW h179 North
" Leona B r42 Crest
" Margaret emp Briggsville r42 Crest

KYANIZE PAINTS AND VARNISH BURLINGAME & DARBYS CO.
TELEPHONE 41 64 MAIN STREET

Spencer Milton O emp APW h70 E Quincy
" Richard P h28 State
" William J emp APW h97 E Quincy
" William J Jr student r97 E Quincy
Sperry Alice P wid William H h116 Pleasant
Spink David C mach APW h2 Brooklyn ter
" Douglass emp APW h79 Marietta
" Frank salesman h39 E Quincy
" Lillian A student r39 E Quincy
" Marion nurse r479 Union
" William emp APW h479 Union
Spinney Charles W retired r36 Williams
Spitzer Eva (Mrs Henry I) prop Maple Shade h686 Union
" Henry I mgr Hoover Co h686 Union
" Jacob milk dealer 660 Union h do
" Maurice G physician 85 Main (300) h86 Elnwood av
Spofford Karl E student r154 Corinth
SPOFFORD KARL T (Alice) pres Spofford Motors Inc h154 Corinth
SPOFFORD MOTORS INC Chevrolet and Oldsmobile sales and service 50 River pres, Karl T Spofford; v-pres, Floyd Pattison; treas, Louis H Geraghty see front cover
Sporing Helen wid August h76 Protection av Greylock
Sprague Edwin R lab h323½ River
" Gerald E fireman NAFD h178 E Quincy
" Harrison gas sta attd r34 Summer
" Lafayette H emp BS&GCo h11 Chestnut
" Mary wid Lafayette P h11 Chestnut
" Philip L clk BC&GCo r11 Chestnut
SPRAGUE PRODUCTS CO retail sales (condensers) 200 Beaver pres-treas Harry Kalker
SPRAGUE ROBERT C pres-gen mgr Sprague Specialties Co res Williamstown
SPRAGUE SPECIALTIES CO condenser mfrs 200 Beaver pres-gen mgr, Robert C Sprague; treas, George B Flood; v-pres-production mgr, Carleton Shugg; purchasing agt, Frederick W McNamara; office mgr, Stanley M Denoyan see p 50
" Theodore R emp APW h22 Washington av
Sprowson William H overseer HMC h80 Gallup
" William H Jr emp HMC r80 Gallup
Spruill Stella E wid Jesse h19 Chestnut
Square Deal Bargain House Frank B McLean prop clothing 22 Eagle
Sreenan Anna wid John H h12 Freeman av
" Rebecca H Mrs physiotherapist 197 Church r do
" William V ins agt Mass Mut Life Ins Co r12 Freeman av
Stachelek Frank emp APW h12 Estes
" Genevieve E dom r12 Estes
Stack Mary E h80 Holden
" William C emp HMC r149 Beaver
Stackpole John E emp Williamstown h1067 State rd Blackinton
Stacy Emily D h73 Chestnut
Stalker Earl R emp SH&Co r765 Church
Stalker Robert C emp SH&Co r765 Church
Standard Cash Grocery Joseph Rosi prop 65 Center
" Plate Glass Co Nathan Taskin prop 38-40 Holden
Stanisky Anna wid John h101 Beaver
" George emp B Co r101 Beaver
" Sylvester emp APW r101 Beaver
Stanton Francis W emp APW h404 River
Starbird L Pau llab h rear 49 Holden
Starr Charles F letter carrier PO h6 Marietta
State Armory 200 Ashland
" St Filling Station Silvio C Cimonetti prop 144 State
" Teachers College Grover C Bowman pres 375 Church
Stay Jessie M student r11 Union (2)
" Mary E emp WSSCo r11 Union (2)
" Minnie Mrs emp Model Laundering Co h11 Union (2)
St Anthony of Padua Church Rev Nicholas Mongiello pastor 100 Holden
St Cyr Aime r219 River
" Emery A carp h55 River
" Exilia wid Joseph E h219 River
" Fred A emp APW h9 Duggan
" George emp WSSCo h23 W Main
" Joseph weaver r219 River
" Moise emp APW h257 River
" —see Cyr
St Dennis Fred truck driver h79 Spring
" George emp G Mills r31 Main
" Harold J r31 Main
Stearns Arthur H salesman BC&GCo h49 Cady
" Kenneth chemist APW r38 Bracewell av
STEARNS RALPH C (Hazel B) mgr Sears Roebuck & Co h88 North
Stebbins Harold emp Lloyd's Bakery h40 Goodrich Bray
" Irene R (Mrs Rex G) emp HMC h55 Lincoln
" J Bert cont and builder 74 Liberty h do
" Nellie J wid George H h476 Main
" Rex G emp HMC h55 Lincoln
Steele Arnold D emp Modern Dairy r45 Hudson
STEELE ROBERT A (Agnes) prop Modern Dairy h45 Hudson
" Robert Jr emp Modern Dairy r45 Hudson
Steen James R eng S Spec Co h57 Park av
" Margaret wid John r57 Park av
Stein Charles E eng insp APW h88 Liberty
" Florence (Mrs Charles E) emp APW h88 Liberty
" Louise M wid Emil R r36 Hall
Steinberg Gerard emp S Spec Co h394 Union
" Margaret (Mrs Gerald) emp S Spec Co h394 Union
Stender Carl H emp Springfield Mass r Reservoir rd
" Charles H emp APW h Reservoir rd

FILLMORE FARMS, INC.
17 STATE ST. Phone 706
Quality Products Direct from Farm to Your Home

SHAPIRO MOTORS DISTRIBUTORS Dodge-Plymouth
35 UNION—BROWN ST. - - - PHONES 269 & 270

Stender Louise D sten N A Nat Bank r Reservoir rd
Stenson Aina V sten APW r180 Eagle
Stergos Nick emp S Anes & Co r Holden
Sterling Barber Shop Joseph A Cohen prop 34 State
" Hotel see Hotel Sterling
Stevens Anna H wid Charles G h1072 State rd Blackinton
" Charles A emp city r1072 State rd Blackinton
" Charles E sta eng APW h88 Blackinton
" Esper K clk 112 Marshall h326 State
" Frank P market gardener 861 State rd Blackinton h do
" Harold emp S Spec Co h109 River Blackinton
" Helena M nurse N A Hosp r do
" Sadie (Mrs Esper K) grocer 112 Marshall h326 State
Stevenson Charles H salesman h104 Notch rd Bray
" Edward C emp APW r104 Notch rd Bray
" Margaret J teacher Egremont r104 Notch rd Bray
" Raymond T painter h354 W Main
" Rose wid Thomas h67 Prospect
" —see Stephenson
STEWART ANNE E MRS librarian Oscar A Archer Branch North Adams Public Library Blackinton and teacher Archer School r2 Church Hill Blackinton
" Charlotte M student r19 Blackinton
" Daniel musician r2 Church Hill Blackinton
" Emma B wid Charles H r130 Prospect
" Harvey M brakeman B&M h40 Jackson
" Henry C tallyman B&M frt house h4 Bethel
" Margaret H teacher r2 Church Hill Black
" William E emp B Co r2 Church Hill Blackinton
St Germaine William emp G Mills h592 State rd Greylock
Stickles A Robert emp SH&Co h139 Franklin
" Doris P clk GSCo r139 Franklin
" Lillian A emp S Spec Co r139 Franklin
Stickley Robert weaver SH&Co r31 Main
Stisken Maurice N Rev rabbi United House of Israel h57 Hall
St Jacques Joseph G emp Greenfield h51 Arnold pl
St Jean Viola C wid Alfred clk McGraw & Tatro r24 Spring
St John Alfred emp APW h133 Brooklyn
" Anthony r87 Cady
" Antonio emp APW h87 Cady
" Clara wid D Albert h66 Spring
" Daisie wid Fred emp GSCo h28 Bank (7)
" Edmund F emp APW h23 Royal av
ST JOHN FRANK W agt Metropolitan Life Insurance Co r353 W Main
" Henry shoe cutter WSSCo h136 Bracewell av (1)
" James A emp N Y City r87 Cady
" Madeline G r87 Cady
" Norman emp HWCNCo r56 Spring
St John's Episcopal Church Rev Arthur Murray rector Summer
St Joseph's Convent Sisters of St Joseph in charge Sister M Francisco sister superior 12 Union
St Laurent Armand emp APW h275½ Beaver
Stockton John W emp S Spec Co h354 Main
Stockwell Alfred F emp Adams r45 Williams
" Dorothy E teacher Freeman School r45 Williams
" Frank H buyer Boston Store h45 Williams
" Norman E student r45 Williams
Stoeckle Herman N emp JHMCo h105 North
Stokes Henry appr carp r1679 Mass av Blackinton
" Sarah wid William H h1679 Mass av Blackinton
Stomski Frank r177½ River
" John emp APW h177½ River
Stone Arca H elec eng WPWks h106 Notch rd Bray
" Charles retired h24 Lincoln
" Cora maid N A Hosp h37 Arnold pl
" David emp HMC h Union ext Mohawk Trail
" Edith r Union ext Mohawk Trail
" Fred h35 Whitman
" John r City Infirmary
" Kate wid Lewis h14 Washington av
" Peter farmer h Union ext Mohawk Trail
STONEHAM CLARENCE E (Lillian) asst treas and trust officer North Adams Trust Co h87 Cherry
" —see Laroche
St Peters—see St Pierre
St Pierre Albert J emp Adams r674 State rd Greylock
" Alphonse E weaver G Mills h Notch rd
" Armand barber Williamstown r133 Brooklyn
" Arthur r36 Bank
" Henry emp HMC r Notch rd Bray
" John J farmer h Notch rd Bray
" Joseph barber Williamstown h36 Bank (1)
" Louis N barber shop 100 River h674 State rd Greylock
" Norman G painter r36 Bank (1)
" Ovila h36 Bank (2)
" Roy weaver G Mills r Notch rd Bray
" Wilfred J emp Adams r674 State rd Grey
" —see St Peters
Strafoci Nicholas emp WPA r rear 77 Holden
Strail Fred D h1575 Mass av Blackinton
" Marvis R teacher Springfield r1575 Mass av Blackinton
Strange Earl G h180 E Quincy
" Earl V emp Public Market h69 Holden
" Earl V Jr clk h69 Holden
" Hervie R emp APW h74 Cleveland av
" Laura E r180 E Quincy
" Marion L emp S Spec Co r180 E Quincy
Stratton Aaron E emp APW h69 Holden
Strauss Stores (Benjamin Millman and Nathan Dvorkin) auto accessories 19-21 State

THE S. B. DIBBLE LUMBER CO. LUMBER AND MILL WORK

Streeter Fred D retired h80 Meadow
" Luther B emp NET&TCo h54 Pattison av
" Percy C clk JHMCo r80 Meadow
Strong Elsie M wid Ralph E teacher Freeman School r235 E Quincy
" Frank N emp WSSCo r33 Bank (113)
STRONG, HEWAT & CO INC woolen mfrs Briggsville PO North Adams pres, Henry J Hewat; v-pres, Donald E Hewat; sec-treas, G T Janicula; agt, John V Clement see p 49
" Rita emp WSSCo r33 Bank (113)
Stroud Pauline h200 Eagle
Struck Anne Mrs h Reservoir rd
Strzmpek Frank mill opr r552 State rd Grey
STUDEBAKER SALES AND SERVICE O W Gavett prop 195-197 Ashland
Sturrock John D carp h10 Rand
Sturtevant Alfred A carp h87 E Quincy
" Robert B foreman APW h64 Meadow
Stuut Frank r293 Main
Styczynski Frank S emp Adams r232 Beaver
" Rita (Mrs Frank S) emp S Spec Co r232 Beaver
" Stacia maid 1 Arnold lane r do
Sugden Frederick retired h33 Windom ter
Sukel Nathan emp APW h105 Winter
Sullivan Anna M student r76 Cherry
" Anna M wid William r211 Church
" Clifford F h16 River (3)
" Edward C mgr Sullivan's Real Estate Office h243 Church
" Eliza E hskpr 286 Main r406 do
" Ellen student r211 Church
" Esmonde R dentist 85 Main (314) h39 Montana
" Esther M (Mrs Clifford F) emp S Spec Co h16 River (3)
" Ethelyn M emp GSCo r112 Main
" Florence A h98 Church
" Frank F h628 Church
" Frank F emp WPWks r306 Union
" Frederick P dentist 103 Main (304) h76 Cherry
" Gerald J emp city barn h30 Hall
" J Stanley student r76 Cherry
" John F h70 Holden
" Julia I emp WPWks r70 Holden
" Katherine r58 N Holden
" Lillian inst Berkshire School of Hair and Beauty Culture r124 N Holden
" Mary (Mrs Thomas) emp Model Laundering Co h161½ River
" Maude H prin Houghton School h29 Holboook
" Paul F r76 Cherry
" Richard emp APW r311 Houghton
" Teresa C teacher Drury H S h41 Brooklyn
" Thomas emp WSSCo h161½ River
Sullivan's Real Estate Office Edward C Sullivan mgr 26 Holden
Sumner Chauncey L foreman state h63 Church
" Erwin h Union ext
" Franklin lab h Eagle Clarksburg
" Leland lab h E Mountain rd
Sumner Robert E emp WPWks h57½ Willow Dell
" William h Eagle Clarksburg
Sun Cleaners & Dyers John J Polumbo prop 66 Center
Super Food Markets props Mohawk Chief 109 Eagle
SUPER RANGE OIL CO John Rohane prop range oils 70 Ashland see p 26
" William A printer APW h72 Lawrence av
Superneau Albert lab h79 W Main
" Ernest h111 Bracewell av
" Luella (Mrs Ernest) prop Luella's Convalescent Home h111 Bracewell av
" Madeline E (Mrs Albert) nurse 767 Church h79 W Main
Suprenant Joseph emp WPWks h170 Union
Suprenault Clement D emp WPWks r4 Miner
" Henry G emp WPWks h4 Miner
Surr Frederick mach B Co h40 Williams
" Herbert mach APW h126 E Quincy
" Jane wid Thomas h124 E Quincy
" Thomas Jr emp B Co r124 E Quincy
Suthers Fred emp APW h Natural Bridge rd
Sutliff Charles G emp S Spec Co h298 Beaver
Sutton Alfred retired h1561 Mass av Black
" Almon W carp h3 Prospect av Blackinton
" Fred E (Gordon & Sutton) h440 Main
SUTTON HARRY E (Kathryn) (Haun & Sutton) h21 Meadow
" Ray E student r440 Main
Svirsky Geraldine emp Model Laundry r187 Houghton
Swartzer Arthur M bkpr C H Cutting & Co h113 Hall
Sweeney Albert F prop Sweeney's Taxi h98½ Main
" Alfred A emp HWCBCo h59 Eagle
" Anna Mrs h273 River
" Anna (Mrs Joseph) emp WSSCo h306 Eagle
" Arthur W h407 River
" Chester E emp WPWks r275 River
" Clarence emp S Spec Co r275 River
" Clinton H emp S Spec Co h358 Union
" Edward L emp W Less & Co h275 River
" Emma wid John B r233 North
" George F emp APW h370 Ashland
" George H h275 River
" Harold emp S Spec Co r275 River
" Henry W emp WPA r107 Beaver
" Ida (Mrs Alfred A) emp Model Laundering Co h59 Eagle
" Irene M mill opr HMC r275 River
" John J (Jennie I) prop City Taxi Service h521 Ashland
" Joseph emp WSSCo h306 Eagle
" Kenneth W supv WPA h396 Eagle
" Ralph W emp WPA h63 Willow Dell
" Raymond E chauffeur h275 River
" Taxi Albert F Sweeney prop Main c Ashland
" William L emp Shapiro Motors h233 North
" William T emp SH&Co h405 Eagle
Sweet Catherine nurse N A Hosp r do
" Eugene L lab h Eagle Clarksburg

F. B. OLIVER & CO. | PHOTOGRAPHERS' SUPPLIES AND CAMERAS
18 STATE ST. - - - TEL. 351

Sweet John H emp B Co h1200 Mass av Black
" W Earl emp GE Pittsfield h282 State rd Greylock
" Washington J retired h73 Furnace
Swenson Mildred nurse N A Hosp r do
" Swen L emp John M Oleson h506 State
Swift Ashley H emp James B Wood Co r101 Bracewell av
" & Co Edward F Donovan mgr wholesale meats 159 Ashland
Swochak Mary A teacher Savoy r452 Church
Symonds M Estella wid Shove r517 Church
SYMONDS RICHARD N (Janet E) treas North Adams Savings Bank h517 Church
Syms Chester emp Modern Dairy h70 E Quincy
" Chester r70 E Quincy
Synagogues—see Churches

TADIELLO ELI A h37 Warren
Taft Alma E dom 553 W Main r do
" Blanche emp BCo r1203 Mass av Black
" Margaret Mrs maid NA Hosp r do
" Pauline emp BCo h1203 Mass av Black
" W Gordon emp APW r31 Feige av
Talarico Anthony student r11 Palmer av
" Eugene emp Prov RI r11 Palmer av
" Felix A emp Williamstown h11 Palmer av
" Phillip emp S Spec Co r11 Palmer av
" —see Tallarico
Talham Frank r53 Holden
Tallarico Alphonso clk 53 Center r99 Church
" Alvira emp S Spec Co r251 River
" Celestine (Mrs Joseph) clk 115 River r76 Chase av
" Clara J emp S Spec Co r251 River
" Dante emp WSSCo h251 River
" Edward emp WSSCo r251 River
" George emp WSSCo r251 River
" James emp APW r251 River
" Joseph grocer 115 River r76 Chase av
" Josephine clk 53 Center r99 Church
" Louise wid Gregory grocer 53 Center h99 Church
" Martin emp WSSCo r251 River
" Mary wid Pietro h76 Chase av
" Mary emp HWCBCo r251 River
" Mary clk 53 Center r99 Church
" Sam driver BC & Grain Co res Clarksburg
Tangley Hazel R (Mrs William S) r76 Veazie
" J Kenneth emp W L Tangley & Son r63 Blackinton rd
" W Sterling (W L Tangley & Son) r63 Blackinton rd
" William L (Wm L Tangley & Son) h69 Blackinton rd
" William L & Son (Wm L and W Sterling Tangley) granite dealers 238 Ashland
Tanguay Arthur J emp APWks h123 Beaver
" Edward A emp G Mills r628 State rd Grey
" Joseph emp G Mills h628 State rd Grey
" Mildred (Mrs Arthur J) emp HMC h123 Beaver
Tapella Anthony emp APW h189 State
" Caroline wid Louis r189 State
Tapper Carl boss dyer BCo h303 Main
Tardis Fortis emp WSSCo h23 Royal av
Tarnuzzer Edmond C chemist APW h502 W Main
" Leonora emp APW h103 Main (312-313)
Tarsky Joseph salesman h55 Hall
Tarte Clara P emp HMC r471 Main
" Dolor H salesman r38 Dover
" Laumer weaver HMC r471 Main
" Rose D wid Anthony h471 Main
" —see LeTarte
Tash Anthony J emp JHMCo h53 Furnace
" Joseph retired h231 State
" Michael mach JHMCo h109 Center
" Peter emp APW r231 State
TASH R J & BROS Robert J Tash prop Norge Refrigerators and Zenith Radios salesrooms 55 State, service 231 State see front cover
TASH ROBERT J (Ida) prop R J Tash & Bros h231 State
Taskin Harold emp 38-40 Holden r45 Washington av
" Nathan furniture 38-40 Holden and prop Standard Plate Glass Co h45 Washington av
Tassone Angelo N lab r194 Ashland
" Anthony h15 Holden Lane
" Antonio h194 Ashland
" Bruno emp WSSCo h32 Pebble
" Carmela (Mrs Dominick A) emp S Spec Co h63 North
" Dominick A emp APW h63 North
" Frank N emp APW h63 North
" Joseph r194 Ashland
" Letizia S emp GSCo r194 Ashland
" Mary F Mrs r29 Nelson
" Vincent A emp APW h29 Nelson
Tasy—see Tessier
Tatro Archie emp BCo h1669 Mass av Black
" Blanche wid Frank E h29 Lincoln
" Edward L h35 Whitman
" Edward P emp Mausert Ice Cream Co h11 Owens av
" Eleanor dom r320 State
" Ethel Mrs emp WSSCo h Eagle Clarksburg
" Eugene r William H Tatro
" Everett J emp APW h35 High
" Floyd G emp WPWks h108 Cliff
" Frank emp APWks r176 Union
" George B carp r22 Cross rd Blackinton
" Harold B clk McCraw & Tatro h37 Wall
" Iona E timekpr WPA r29 Lincoln
" Irene maid 41 Quincy r do
" John r320 State
" Joseph H pattern weaver BCo h1669 Mass av Blackinton
" Josephine emp BCo r22 Cross rd Black
" Leo J emp APW h120 Holden
" Mary spool tender BCo h22 Cross rd Black
" Miranda A wid John r25 Blackinton
" Raoue emp APW h176 Union
" Rena (Mrs Archie) emp BCo h1669 Mass av Blackinton
" Roger emp APW r120 Holden
" Walter E h320 State
" William A h61 Summit av

YARTER COAL CO. Distributors for the D & E Automatic Anthracite Burner
24 ASHLAND ST. - - PHONE 9

Tatro William H emp Dibble Lumber Co h Burdickville
TATRO WYNNE J (Alice) pres McCraw & Tatro Inc h25 Blackinton
" —see Tetreault
Taylor George M emp APW h102 Prospect
" Hugh A janitor State Teachers College h56 Gallup
" Mildred I nurse NA Hosp r111 Prospect
" Robert emp APW r YMCA
" Wallace C salesman h111 Prospect
Teasdale Milton E emp APW h288 Walnut
Teeple Robert S emp S Spec Co h1334 Mass av Blackinton
Teichert Arth emp APW h1065 Mass av Black
Teitsch Christine nurse Curran's Clinic r63 Eagle
Temple Jackson L retired h36 Arnold pl
" Mabel r36 Arnold pl
" Myrtle G teacher Drury High School h146 Prospect
Templeton Albert E emp GE Pittsfield h51 Center
" Gladys (Mrs Albert E) emp WSSCo h51 Center
Tenney Lawrence emp GSCo r73 Furnace
" —see Tinney
Terrier Octave restaurant wkr h231 Protection av Greylock
" Selina emp G Mills r231 Protection av Greylock
Tessier Albert J emp HMC r Nelson Tessier
" May Mrs emp HMC h225 Main
" Nelson emp HMC h Union
" Wilfred emp HMC r Nelson Tessier
Testa Malto tailor Williamstown r84 Holden
Tetreault Charles H wvr HMC r93 Beaver
" George r93 Beaver
" Louise h93 Beaver
" —see Tatro
TEXACO SUPER SERVICE STATION Arsene Monette mgr 70 Ashland see p 26
Texas Co The Andrew T Bellefleur mgr gasoline 525 Ashland
Thatcher Ella emp GSCo r185 Veazie
" Jennie M asst Dr M M Brown h125 Bracewell av
" Mabel (Mrs William H) emp GSCo h185 Veazie
" Sarah M teacher Johnson School r125 Bracewell av
" William H jan Boston Store h185 Veazie
Thayer Bert E painter h48 School
" Earl h86 W Main
" Orsmand E lab h7 Grant
The Photo Shop Vincent A Trottier prop 48 Eagle
Theberge Alfred A emp Sears Roebuck Co h26 Royal av
" Dorothy R emp S Spec Co r176 Ashland
" George mgr Olympian Bowling Alley r176 Ashland
" Severe h176 Ashland
Theriault Mabel Mrs emp S Spec Co r19 Tyler
Therien—see Therrien
Therrien Albert W stock clk G Mills r17 Taft Greylock
Therrien Amos agt John Hancock Mut Life Ins Co h61 Yale
" Archie G emp A H Shapiro & Sons h9 Hescock
" Auguste retired r580 State rd Greylock
" Bernadette r580 State rd Greylock
" Blanche G clk NBGCo r580 State rd Grey
" Cyrien emp WSSCo r97 Eagle
" Frances (Mrs Walter L) emp GSCo h61 River
" Francis L cutter GSCo r580 State rd Grey
" Ida (Mrs Raymond A) emp G Mills h29 Taft Greylock
" Lawrence A emp G Mills r17 Taft Grey
" Louis S emp Williamstown r580 State rd Greylock
" Raymond A emp G Mills h29 Taft Grey
" Walter L foreman Mohawk Garage h61 River
" Wilfred loomfixer G Mills h17 Taft Grey
" William h242 Beaver
" Zephire A emp G Mills h580 State rd Grey
Thibeault Jos h400 Houghton Clarksburg
" Ralph J r400 Houghton Clarksburg
Thibert Aime emp HMC h70 Gallup
" Alphonse J grocer 524 Union r38 Kemp
" Ernest emp HMC r475 Union
" Henry J emp HMC h38 Kemp
" Leo J prop Thibert Taxi h38 Kemp
" Nelson J (Marsh, Thibert & Lavigne's Taxi) h142 Houghton
Thibert's Taxi Leo J Thibert prop Main c Ashland
Thibodeau Jos R steeplejack h205 Houghton
Thomann Anna wid Martin F h Natural Bridge rd
" Frederick F carp h298 Franklin
Thomas Charles W foreman WSSCo r Berkshire Apts (208)
" Clyde E emp WSSCo h Willow Dell
" Elsie (Mrs Idras) dom 517 Church h10 Sperry av
" Frank J emp APW h129 Ashland
" Geo emp A H Shapiro & Sons r5 Oak av
" Hazel seamstress r83 Center
" Idras emp APW h10 Sperry av
" Irene emp S Spec Co r249 Beaver
" John W wvr BCo h1597 Mass av Black
" Josephine r5 Oak av
" Lena wid Joseph h5 Oak av
" Louis emp APW r5 Oak av
" Mary J r51 Prospect av Blackinton
" Omy emp APW h73 Holden
" Percy E Rev pastor First Congregational Church h123 Church
" Rita A r129 Ashland
" Rose wid Thomas r5 Oak av
" Thomas J emp WPA r5 Oak av
" Vera wid Clifton h69 Holden
" —see DiThomas
Thompson Abbie mgr Montgomery Ward & Co r18 Jackson
" Alex A asst fore JHMCo r60 Central av
" Charles emp SH&Co r101 Franklin
" Charles W emp S Spec Co h374 Main
" Donald A emp Briggsville h57 Glen av
" Earl F emp APW h18 Elm

FILLMORE FARMS, INC. FOR DAILY DELIVERIES TO YOUR HOME
17 STATE ST. - - - PHONE 706

Thompson George Bernard emp APW h51 Phoenix
" George H emp Briggsville h74 Summit av
" Hetta Mrs maid NA Hosp r do
" James h385 Eagle
" Jane wid Thomas h60 Central av
" Mary E wid Alfred r61 Elmwood av
" Mary E wid Bartlett r18 Elm
" Mary E r173 Church
" Norman bellboy Wellington Hotel r Berkshire Apts
THOMPSON ROBERT A pres C H Cutting & Co Inc h173 Church
THOMPSON ROBERT K (Margaret C) clk of corp C H Cutting & Co Inc h61 Elmwood av
" Thomas elec r60 Central av
" Virginia (Mrs Charles W) emp S Spec Co h374 Main
Thornell Caroline laundress NA Hosp r do
Thoros Nicholas J overseer G Mills h57 North
Thorpe Harry M engraver WPWks h25 West End ter Bray
Thresher Harold L h29 Central av
" Katherine A (Mrs Harold L) clk NA Trust Co h29 Central av
THURLOW JOSEPHINE E supt North Adams Hospital r do
Tietgens Carrie wid Christian D h70 Brooklyn
" Dora L emp HCM r70 Brooklyn
TIETGENS PETER N (Catherine) prop Pete's Tire Shop h137 Glen av
" Russell E emp Rudnick's Cash Market h95 Brooklyn
TIFFT BROS Charles H Wilson mgr investment securities 100 North Pittsfield tel calls collect
Tilch Awald farmer h Reservoir rd
" Margaret A clk APW r Reservoir rd
" Mary F clk APW r Reservoir rd
Timoney Annie clk NET&TCo h27 Chesbro av
" Donald r28 Bank (18)
TIMONEY FREDERICK (Marion S) (Snyder Coal Co) h10 Pitt
" James G mgr Martin Est h28 Bank (18)
TIMONEY MARION S (Mrs Frederick) (Snyder Coal Co) h10 Pitt
" Walter emp APW h15 Chesbro av
Timothy George F emp APW h129 Ashland
Tingue Emma H h16 Ray
Tinney Benjamin retired r53 Holden
" Nelson emp WPWks r3 Church pl
" —see Tenney
Tisdale Leon M teller NA Nat Bank r36 Cady
Tobin Catherine L teacher Mark Hopkins School r Wellington Hotel
" Mathew emp BCo r45 W Main
" William A r1 Sperry av
Tocco Joseph A lab h476 W Main
Todd Elmer emp 147 Ashland h388 River
" Gordon J chauf HWCCo r48 School
" James E emp APW h141 River
" Margaret L (Mrs Gordon J) clk Lloyd's Bakery r48 School
" Nora wid James h48 School
" Robert janitor 54 River r do
Todd Robert M emp WPWks h56 N Holden
" William M emp WPWks h141 River
Todt Mae L student r153 Corinth
" Ruth K lib asst NA Pub Library r153 Corinth
Togus Edwidge E Mrs h73 Holden
Tolman Edgar A chf eng WPWks h42 Blackinton
" Marian tchr Stamford Vt r42 Blackinton
Tolmie John G clk Cramer's Mkt h17 Wall
" Lillian R student r17 Wall
Tomaselli Anthony (Argosy Garage) h43 Hathaway
Tomasini Katherine A candy clk Richmond Theatre r103 Eagle
" Mary cashier Richmond Theatre r103 Eagle
Tomiatti Irene D emp WSSCo r23 High
" Louis A r23 High
" Martin D emp WPWks h23 High
Tondreau John B emp APW h458 W Main
" Joseph E loom fixer HMC h135 Beaver
" Marion (Mrs Wilfred) emp HMC r211 Eagle
" Wilfred loom fixer HMC r211 Eagle
Tony's Barber Shop Anthony J Gattuso prop 55 Holden
Toohey Agnes V (Mrs William M) bkpr W G Roberts Co h200 Corinth
" Ann T sten APW r38 Franklin
" Joseph F emp Boston r38 Franklin
" Mary G opr NET&TCo r38 Franklin
" Thomas r38 Franklin
" William M mgr W N Potter Grain Stores h200 Corinth
" —see Tuohey
Toomey John P clk PO r11 Perry
" Loretta clk US Govt r11 Perry
" Wm F surgical dentist 69 Main h11 Perry
Torchia Dominic shoe repairing 68 Marshall r19 Center (4)
" Frank lab r28½ Francis
" Joseph S emp WSSCo h inq do
" Josephine T emp Model Laundry r23 Hooker
" Pasquale emp P Lupo h94 W Main
Torrey Jennie wid George B h34 Meadow
Totino J Salvatore emp WSSCo h54 Center
" Marie wid Samuel h38 Center
Tourjee Agnes wid Carl h510 Union
" C Harold emp S Spec Co r510 Union
" Mildred G emp S Spec Co r510 Union
" Norman r510 Union
Tourtellotte Mildred nurse NA Hosp r do
Tovani Angelo retired h24 Hathaway
" Anthony emp WSSCo h17 Nelson
" Arthur emp APW h57 Harris
" Arthur J Jr r57 Harris
" Harry C r57 Harris
" Joseph emp APW r24 Hathaway
" Lillias L Mrs h164 North
" Walter A mill wkr r57 Harris
Tower Mabel A tchr Drury HS h138 E Quincy
" William H emp JHMCo h56 Chase av
Towle Alfred S cond B&M h74 Bracewell av
" Harvey L r74 Bracewell av

NOEL INCORPORATED AUTOMOTIVE AND RADIOTRICIANS
218 ASHLAND STREET - - TELEPHONE 320

Towle Jessica (Mrs Alfred S) emp GSCo h74 Bracewell av
Towslee Carlton driver Ensign & Smith h14 Bradford
" Lucy Mrs h37 Richview av Bray
" R M Auto Service Ray M Towslee prop 106½ Main
" Ray M prop R M Towslee Auto Service r37 Richview av Bray
Toyne Frank weaver SH&Co h347 Main
Trabold Chas J roofing cont 11 Adams h do
" Joan V emp APW r108 River
" Lillian (Mrs Charles J) emp S Spee Co h11 Adams
TRABOLD PETER F (Trabold & Son Studio) h108 River
TRABOLD RANDOLPH P (Trabold & Son Studio) and photographer North Adams Transcript r108 River
TRABOLD & SON STUDIO (Peter F and Randolph P Trabold) photographers 108 River see p 57
Trahan Augustus J h5 Tyler
" Francis R r11 Loftus
" Grace L prop Grace Beauty Shop h103 Main (500-501)
" Lillian emp HMC r11 Loftus
" Rose A dom h405 Houghton Clarksburg
Trail Garage Myles E Rice prop auto repairing 554 Union
TRANSCRIPT PUBLISHING ASSOCIATION owners of North Adams Transcript 27 Bank see p 54
Trevanney Anthony h17 Nelson
Travel Club scribe Mrs Donald Fowler, purser Mrs Frank Montgomery. Meets 1st and 3rd Tues in homes of members
Traveler's Rooms Katherine Clum mgr 21 Quincy
Travers Andrew T emp Wellington Hotel r Berkshire Apts
Travis Gilbert H emp BCo h1578 Mass av Blackinton
Trayon Doris E student r136 Bracewell av
" Jos H emp WSSCo h136 Bracewell av (4)
" Mary wid Henry h91 W Main
Trembley Arthur J lab h3 Tremont
" Camille J emp State h120 E Quincy
" Elizabeth r Franklin ext Clarksburg
" John B emp B&M h Franklin ext Clarksburg
" Maude Mrs r rear 394 Union
" Odila weaver HMC r142 Walker
" Paul A emp B&M r Franklin ext Clarksburg
" —see Trombley
Trenti Gina emp GSCo r9 Robinson
" Mario emp WSSCo r9 Robinson
" Robert h9 Robinson
Trifari Frank R eng S Spec Co h14 Bradford
Trifilidis George mgr Nat Shoe Repair r27 W Main
Triganne Jennie L wid Ernest h13 River
" Marion L clk US Emp Office r13 River
Trimarchi Anthony mech JHMCo r18 Veazie
" Joseph carp h13 Tyler
" Milano emp APW h42 Loftus
Trimarchi Nancy r13 Tyler
" Rocco r13 Tyler
" Rocco tailor 8 Marshall h18 Veazie
" Rocco emp Sun Cleaning & Dyeing Co h40 Loftus
Trisorio Antoinette student r88 Bracewell av
" Edward r88 Bracewell av
" Frances wid Matteo h88 Bracewell av
" Jennie emp GSCo r88 Bracewell av
" Michael prop Berkshire Barber Shop h201 E Quincy
Troia Mary (Mrs Samuel) emp S Spec Co r190 Eagle
" Rosario M emp S Spec Co h190 Eagle
" Samuel emp S Spec Co r190 Eagle
Trolley Service Station Stafford Rudnick mgr 128 Ashland
Trombley Harry L emp Pittsfield h136 Ashland
" John emp APW h432 Houghton Clarksburg
" John W emp APW h9 Furnace
" Ovila emp APW r432 Houghton Clarksburg
" Rene emp BC&GCo h Walnut
" Robert emp HMC r432 Houghton Clarksburg
" Russell A emp APW h8 Briggs av Bray
" William N emp Pittsfield h922 State
" —see Tromblay also Tremblay
Trottier Alden emp 226 Houghton h579 W Main
" Andrew emp G Mills h33 Taft Greylock
" Armond emp APW r269 Ashland
" Claude P barber 27 Main h485 Church
" Dolores A clk WPWks r147 Glen av
" Emile N emp City Hall h68 Park av
" Frank C emp S Spec Co h41 Tremont
" Helen r68 Park av
" John emp APWks r485 Church
" Julius A sta eng APW h147 Glen av
" Leo A clk APW r147 Glen av
" Norman emp APW r147 Glen av
" Phyllis (Mrs Vincent A) clk The Photo Shop r77 Notch rd Bray
" Raoul emp S Spec Co h277 Beaver
" Richard clk JHMCo r45 Church
" Rose (Mrs Andrew) emp G Mills h33 Taft Greylock
" Sybil student r68 Park av
" Vincent A (The Photo Shop) r77 Notch rd Bray
Troump Sousan M wid William h17 Fuller
Troumpe Edward J emp APW h25 Fiege av
" Madeline M (Mrs Edward J) emp APW h25 Fiege av
Troya—see Troia
Trozzi Oreste Jr barber 55 Eagle h69 Veazie
" Mary wid Samuel r69 Veazie
Trudeau Amanda wid John B h59 E Quincy
" Austin emp G Mills h596 State rd Grey
" Bernard F emp Ernest Trudeau r339 Franklin
" Cecile G sten r59 E Quincy
" Charles H clk Eugene Trudeau r73 Holbrook
" Doris J emp NY City r339 Franklin

STOVES RANGES **M. SCHMIDT & SONS** 42 ASHLAND ST. TEL. 1825

Trudeau Edmond E r73 Holbrook
" Edward J (Argosy Garage) h54 Chestnut
" Emile J emp S Spec Co r206 Kemp av
" Ernest poultry dealer 339 Franklin h do
" Ernest L r339 Franklin
" Eugene grocer 71 Holbrook h73 do
" Lawrence A student r73 Holbrook
" Lionel L student r131 State
" Lucille A auditor Sears Roebuck & Co r131 State
" Olive E wid Dorval h131 State
" Paul emp S Spec Co r59 E Quincy
" Raymond D clk Apothecary Hall Inc r131 State
" Romeo emp 93 Park av r do
" Theodore emp WPWks h96 Cherry
Trueheart Evelyn D Mrs emp WPA r157 State
Tryon William A emp APW h407 Houghton Clarksburg
Tucker Nathan emp WPA h85 W Main
Tuller William N civil eng 103 Main (408) h36 Highland av
Tuohey John A emp city r190 Prospect
Turcotte Henrietta supv S Spec Co r139 Walker
" Jules E emp HMC r102 Walker
Turgeon Bess Mrs emp S Spec Co h38 Wesleyan
" Christina E r38 Wesleyan
" Edwin r38 Wesleyan
Turner Anne D wid Charles H r1433 Mass av Black
" Frederick emp WPWks h56 Davenport
" George R emp WPWks r12 Orchard ter
" Josephine Mrs clk W G Roberts Co h54 Ashland
Turrell Lillian M waitress Lindy's Restaurant h17 Bank
Twomey Daniel D emp APW h19 Fairground av Bray
" Gertrude T r19 Fairground av Bray
" Mary R supv NA Hosp r19 Fairground av Bray
Tyler Albert S h26 Walker
" Carleton L clk Besse System Store r81 Veazie
" Dorothy emp GSCo r Berkshire Apts (207)
" Elizabeth L h67 Porter
" L Jessie Mrs h74 Park av
" Louis E chief eng State Teachers College h81 Veazie
" Richard H emp Sears Roebuck Co h82 Winter
" Robert M emp JHMCo r74 Park av
" Theodore emp APW r74 Park av
Tyrrell Helen M teacher Freeman School r43 W Main
" James A h43 W Main
TYRRELL MARGARET sec-treas Chamber of Commerce r43 W Main
" —see Turrell

UBERTI CLARA clk J J Newberry Co r11 Hall
" Ralph barber 134 Houghton h Eagle Clarksburg
Uberti Vera emp S Spec Co r11 Hall
Udell Elizabeth r25 North
" Sarah E h25 North
Uncles Frederick emp B Co r37 Prospect av Blackinton
Underhill Mary tchr State Teachers College r Taconic Hall
Underwood Bessie A nurse Board of Health **h103 Main (429)**
" Fayne P r18 Spring
" George H h406 River
" Lauren h38 Meadow
" Ralph W sales rep N E Pretzel Co h555 W Main
" William F emp JHMCo h232½ Eagle
Union Drug Store Charles H Perron prop 144 Union
Unis Joseph grocer 343 State h do
United Cigar Store Agency Lorenzo J Robare prop 37 Main
" States Government of the 38th presidential term of four years commenced on Jan 20 1937 executive dept pres Franklin D Roosevelt New York, v-pres John N Garner Texas. The cabinet, sec of state Cordell Hull Tenn, sec of treas Henry Morgenthau Jr N Y, sec of navy Claude Swanson Virginia, sec of interior Harold L Ickes Ill, sec of agriculture Henry Wallace Jr Iowa, sec of commerce Daniel C Roper S Carolina, sec of labor Miss Frances Perkins N Y, sec of war Harry H Woodring Kansas, postmaster general James A Farley N Y, attorney general Homer S Cummings Conn
" House of Israel (Jewish Synagogue) rabbi Rev Maurice N Stiskin 41 Center
Unsworth Frederick J emp APW h7 Loftus
Uras Saverio emp JHMCo h368 Houghton
Urban Anna emp HWCBCo r5 Potter pl
" Harry r YMCA
" Josephine emp HWCBCo r5 Potter pl
" Stephen h5 Potter pl
URBANEK MONICA M sec O W Gavett res Adams
Urbano Michael A barber 72½ Main h129 Ashland
" Nicoletta Mrs emp WSSCo h58 Lincoln
" Paul treer WSSCo r6 Luther
Urell Catherine A h103 Main (612-613)
Urquhart Charles wine clk Mansion House r70 Quincy
" James chief clk B&A frt house res Adams

VADNAIS ALICE V MRS h103 Main (507)
" Amedee A retired r29 Union
" Amelia emp Alameda Cal r32 Marion av Bray
VADNAIS LAWRENCE H (Gertrude B) (Mohawk Garage) h32 Marion av Braytonville
" Valmore B stock clk Mohawk Garage r66 E Quincy
VADNAIS VALMORE P (Olive R) (Mohawk Garage) h66 E Quincy
VADNAIS E & SONS (Valmore P and Lawrence H Vadnais) props Mohawk Garage and automobiles and accessories 1-11 Main see front cover

BURLINGAME & DARBYS CO. DRUGS, FINE RUBBER GOODS, HOTWATER BOTTLES, SYRINGES
TELEPHONE 41 64 MAIN STREET

Vakas Spero (Dixie Restaurant) r33 Bank
Valazza Reno J sales Singer Sewing Mach h57 Montgomery
Valentine Clarence r4 Rich
Vallencourt James W r204 Houghton
" William J mill wkr h14 Houghton
Valley Park Filling Station Louis Coffill prop Valley Park RD1
Vallier Louis emp WSSCo r103 Eagle
Vallieres Cicila wid Rene h1 Gregory
" Clifford r246 Beaver
" Emile J retired h Franklin Clarksburg
" Harvey emp APW h236 Beaver
" Joseph A fireman Sullivan's Furniture Store h372 W Main
" Oscar lab h77 Bracewell av
" Peter emp HMC r17 Union
Valotta Michael clk 37 Main r39 Marshall
" Nicolena wid Alfred h39 Marshall
Vanasse Alfred R overseer B Co h145 Pleasant
" Clarence emp WPWks h364 Main
" Mae E (Mrs Clarence) nurse 364 Main h do
Vandenburg Josephine wid Willis r419 W Main
Van Horn Evelyn T tchr Archer School r37 Prospect av Blackinton
" Muriel A r37 Prospect av Blackinton
" Susan wid Morton E emp B Co r37 Prospect av Blackinton
Van Sleet Agnes wid Joseph M Jr h88 Eagle
Van Steemburg Arthur clk Neil's Market r17 Temple
" Benjamin mech h66½ Kemp
" Cornelius H prop Neil's Market h17 Temple
" Florida (Mrs Benjamin) emp HMC h66½ Kemp
" Jane (Mrs William H) music tchr 19 Temple h do
" Sarah wid Frank h349 River
" William H wholesale produce and conf 399 River h19 Temple
Vanuni Clotilde A emp APW r85 N Holden
" Louis J mach APW h85 N Holden
" Mary student r85 N Holden
Van Vleck Buel G emp Mohawk Garage h27 Yale
" Buel G mech Mohawk Garage h39 Yale
" Beul G Jr emp Franklin Laundry r39 Yale
" F Manley emp APW r39 Yale
Vareschi Albert P emp APW r199 Houghton
" Amelia sten r14 N Holden
" Dominic retired h199 Houghton
" Henry emp Florini's Restaurant r217 Ashland
" John M chef DeLigo's Diner h217 Ashland
" Joseph emp GSCo r199 Houghton
" Victor B r217 Ashland
" William J student r217 Ashland
Vareski John retired h28 Wesleyan
" William J barber shop 155 River r28 Wesleyan
Varieur Joseph weaver HMC h41 Union
" Mary wid Samuel r41 Union
Varin Catherine T wid Nathan h69 Hathaway
Varin Margaret M emp APW r69 Hathaway
" Mary wid Joseph insp G Mills h28 Phelps av Greylock
Varney Harriet A h69 Holbrook
Varuzzo Anthony P brick layer h22 Hooker
" Josephine wid Jerry h22 Hooker
" Josephine B emp S Spec Co r22 Hooker
" Louis brick layer r22 Hooker
" Patrick A sec-gen mgr General Cleaners & Dyers Co h312 Walnut
Vasseur Arthur W emp Pittsfield h24 Lawrence av
" George emp WPWks h91 Cliff
Vaughan Eva wid James F h35 Ryan's lane
" Eva r35 Ryan's lane
" George W r35 Ryan's lane
" William H lab r35 Ryan's lane
Veals Sylvina Mrs emp WPWks r12 Lincoln
Veazie Charles emp S Spec Co r31 W Main
" Clifford const wkr r298 Franklin
" Edward E emp S B Dibble Lumber Co h273½ River
" Elizabeth F student nurse N A Hosp r do
" Etta L Mrs emp WPWks h1370 Mass av Blackinton
" Jack E r18 Hudson
" Martha clk APW r12 Lincoln
" Robert R r18 Hudson
" William E plumber rear 155 Eagle h18 Hudson
VEAZIE WILLIAM H physical dir Young Men's Christian Association r18 Hudson
Vecellio Dominick emp GSCo r5 Millard av Clarksburg
" Leo emp APW r5 Millard av Clarksburg
" Louis emp APW r5 Millard av Clarksburg
" Lucy wid Angelo h5 Millard av Clarksburg
Veda—see Vitro
VeDona—see Dunn
Veimotte Frank emp HMC r39 Center
Veleres Clifford r246 Beaver
Venable Wallace H tchr State Teachers College h24 Davenport
Venard James retired h1088 Mass av Black
Vendette Elizabeth A wid Eusebe r46 Center
Venetian Dairy Inc 115 Holden pres-treas Jerry J Siciliano
Vergunst Cornelius h161 Houghton
Veteran Military and Associated Organizations: American Legion Frank R Stiles Post No 125—see American Legion
" Military Organizations: Charles D Sanford Post No 79—see Sanford Post
" Military Organizations: Lincoln Camps Sons of Veterans—see Lincoln Camp
" Military Organizations: Women's Relief Corps—see Women's Relief Corps
" of Foreign Wars John E McKeon Post 996 qrmster Silvio J Lamarre. Meets 2nd and 4th Wed GAR Hall 90 Holden
" of Foreign Wars John E McKeon Post Women's Auxiliary sec Mrs Foster (Fannie) Scott. Meets 2nd and 4th Mondays at GAR Hall
Viall Daniel emp SH&Co h32 Bank
" Fay H h302 Eagle
Vicari Dalia bkpr Brewer Bros Inc r169 State

SHAPIRO MOTORS 35 UNION Tel. 269 BROWN ST. Tel. 270
The Largest Selection of Dependable Used Cars in the County

Vicari Lena clk F W Woolworth Co r169 State
" Paul lab h169 State
" Sara clk F W Woolworth Co r169 State
Vickery Angie S Mrs r79 E Quincy
" C Edward mach B&M h46 Hall
Vicki Angelo emp APW r225 State
Vick's Auto Repair Shop Victor S Gay prop 615 Ashland
Vidal Andrew J baker Molly's Bakery h71 Spring
" Harvey J mech Gordon Sutton h16 Blackinton
" Mary L r71 Spring
" Raymond J truck driver Shipper's Service Exp Inc r71 Spring
Viele Maurice C pres treas and mgr N A Brick Co h86 Porter
Viens Alfred L emp WSSCo h69 Northern Lights av
" Alice dom r185 North
" Clarence E emp Noel's Inc r6 W Main
" Emma emp WSSCo r185 North
" Leo emp G Mills h28 Bank (7)
" Louis H retired h304 Walker
Vigna Anna r64 Frederick
" Frank emp WPWks h20 Main (5)
" Louis emp WSSCo r20 Main (5)
" Mary wid Joseph r64 Frederick
" Mary T emp WSSCo r20 Main (5)
" Thomas emp WSSCo r20 Main (5)
Vincellette Armand O emp S Spec Co r19 Luther
" Claude A emp G Mills r19 Luther
" Delinah emp WPWks h88 Eagle
" Doretta emp G Mills r19 Luther
" Elzear emp APW h97 Wells av
" Ernest emp G Mills h19 Luther
" Joseph emp G Mills h55 Arnold pl
" Joseph emp APW r85 Barth
" Ozias G r19 Luther
" Wilson J emp APW h85 Barth
Vining Theron M sales Renton Baking Co h51 Bracewell av
Violas Gus emp Dally's Restaurant r14 Holden
Violette David F mech h167 Houghton
Vitale Joseph emp APW h302 Walnut
Vitro Joseph emp APW r8 Veazie
" Josephine student r8 Veazie
" Theresa N emp S Spec Co r8 Veazie
" Victor emp APW h8 Veazie
Vivaldi Angelo emp APW h94 Bracewell av
" Octavio emp APW h102 Furnace
Vivier Napoleon emp city h Reservoir rd
" Paul emp city r Reservoir rd
Vivori Joseph emp B&M h41 Lyman
Vogel Lucy Mrs emp G Mills r559 State rd Greylock
Vono Felix emp APW h rear 24 Main
Vreeland James M emp APW h151 Franklin
Vrooman Earle M physician 85 Main (524) and prop Dr Vrooman's Sanitorium h93 Park av
Vrooman's Dr Sanitorium Dr Earle M Vrooman prop 93 Park av
Vuillemot Mary prop Wilfred Beauty Salon res Adams
WPA SEWING ROOMS Eagle n St Francis RC Church
Wabnig Rudolph emp Pittsfield h116 Prospect
Wade Albert J retired h7 Potter pl
" Charles P emp WPWks h4 Miner
" James L retired h12 Hudson
Wagar Annie wid Charles r53 Prospect
Wagenkneckt Walter A emp Adams h7 Wesleyan
Waite George A h157 River
Wakeley Mary V (Mrs Wallace J) emp S Spec Co h98 Veazie
" Wallace J emp 40 River h98 Veazie
Walbron Alice V wid Harry h121 River
Walcazk Edward emp B Co r436 River
" Helen D spinner B Co r291 River
" John weaver B Co h436 River
" Joseph emp B Co r436 River
" Kazimir emp B Co r436 River
" Leo emp B Co r436 River
" Mary emp S Spec Co r436 River
Walden Albina Mrs r56 Kemp
" Arthur G emp WPWks r56 Kemp
" Augustus E emp WPWks h Union ext
" Edith M emp Model Laundering Co r56 Kemp
WALDEN J H J Howard Walden prop auto supplies firearms and sporting goods 66 Main see front cover
WALDEN J HOWARD prop J H Walden res 78 Spring Williamstown
" Joseph H emp Boston Store h686 Union
" Martin E emp Shapiro Motors r48 Windom ter
" Martin H emp HMC h114 Reed
" Ruth J emp 66 Main res Williamstown
" William student r Union ext
" William J roofer h98½ Main
" William S emp WSSCo h8 Adams
WALEKER JOHN F (Abbie M) mgr Berkshire Apts, Richmond and Wellington Hotels and mgr Richmond Hotel Cafeteria and Grill r Wellington Hotel
" Robert emp Richmond Grill r33 Bank
Walker Alfred W foreman Electric Shop B&M h22 Lawrence av
" Amelia (Mrs Earl P) emp HMC h44 Front
" Clarence h Notch rd Bray
" Clarence M clk 40 Eagle r42 Chestnut
" Earl P painter and emp APW h44 Front
" Frank B retired h11 Hoosac (4)
" George G farmer h State RD3
" Gilbert J emp BLCo h Notch rd Bray
WALKER HARRY A (Anna D) clk Berkshire Coal & Grain Co h1077 State rd Blackinton
" Myron emp G Mills h11 Phelps av Grey
" Ruth B clk NA Nat Bank r17 North
" Wells A janitor h26 Blackinton
WALL JAMES E (Martha) pres-treas Wall-Streeter Shoe Co Inc and v-pres Hoosac Savings Bank h53 Cherry
" John B stock clk WSSCo h77 Front
" Margaret M Mrs r1561 Mass av Blackinton
" Robert E student r53 Cherry

Sash, Doors, Interior Finish **THE S. B. DIBBLE LUMBER CO.** **174 STATE STREET**

WALL-STREETER SHOE CO INC shoe mfrs Union pres-treas James E Wall; sec William F Barrington; asst treas John F Fitzgerald see p 50
Walsh Agnes F (Mrs John E) bkpr Dibble Lumber Co h290 State rd Greylock
" Catherine E wid Nicholas r9 Chase av
" Edward H retired h264 Beaver
" Ellen wid Pierce J h129 River
" Frances emp NET&TCo r135 E Quincy
" Francis J emp APW h417 W Main
" Harold N emp APW h9 Chase av
" John E emp APW h290 State rd Grey
" John J clk S Spec Co h28 Wesleyan
WALSH KATHERINE (Mrs Edward) librarian Beaver Mills Branch Library h264 Beaver
" Katherine A student r119 Prospect
" Mary A teacher Savoy r135 E Quincy
" Thomas eng B Co h119 Prospect
WALSH WILLIAM agt Metropolitan Life Insurance Co res Adams
" William J emp WPWks h135 E Quincy
" —see Walshe also Welch
Walshe Eileen clk Met Life Ins Co r26 Franklin
" Frances E buyer Boston Store r26 Franklin
" John F h26 Franklin
" —see Walsh
Walter Geraldine N Mrs prop National Beauty Shop h112 Main (37-38)
Walton W Henry farmer h911 Church
Wanamaker Mabel wid W H h26 Cherry
Warburton Addie wid Thos H h235 River
Ward Charlotte C r21 Hoosac (2)
" Christine L sec supt of schools h21 Hoosac
Wardwell Frank E farmer h Franklin Clarksburg
Ware Carl E eng Adams h55 Marion av Bray
" Elizabeth Mrs hskpr 1010 State rd Greylock r do
" Janice student r55 Marion av Bray
Warhurst Elizabeth wid Albert h362 Church
" Hilda r362 Church
Warner Donald S draftsman JHMCo h472 W Main
Warren A Carlton tchr Drury High School res Green River rd
" Mary M wid Harry S h20 Notch rd Bray
Washburn C Earle retired h Doane's lane Blackinton
" John D emp S Spec Co h Doane's lane Blackinton
" Robert R emp NA Transcript r41 Doane's Lane Blackinton
Waska John E emp S Spec Co h29 Gallup
" Maude J (Mrs John E) emp S Spec Co h29 Gallup
Waterhouse Gertrude wid Wm D h557 W Main
" Herman J v-pres Blackinton Co res Providence RI
" John A emp B Co r1370 Mass av Blackinton
" John H pres-treas Blackinton Co h1431 Mass av Blackinton
Waterhouse Joseph emp APW h34 Royal av
" Ruth (Mrs John A) office clk WPWks r1370 Mass av Blackinton
" William S bkpr B Co res Adams
Waterman Charles P asst supt A&P Tea Co h497 Church
" Doris A emp New York r497 Church
" Earl E emp JHMCo h3 Ballou
Watt William clk PO h1191 Mass av Black
Watts Ida (Mrs Robert S) emp Model Laundering Co r Walnut
" Robert S truck driver Swift & Co h288 Walnut
Weatherwax Anna M wid William r16 N Holden
Webb Edward r74 Quincy
" Edward E emp Burlingame & Darbys Co r111 River Blackinton
" Margaret Mrs h111 River Blackinton
" Russell agt John Hancock Life Ins Co r74 Quincy
Weber Alfred C (Flora B) h60 Marion av Bray
" Flora B r60 Marion av Bray
" James emp WSSCo r97 Eagle
" Theodore student r60 Marion av Bray
" William A r60 Marion av Bray
Webster Kate hskpr 230 Church r do
Weeks Frank H emp APW r2 Tannery yard
" Harriet E wid Frank H h2 Tannery yd
Wein Harry prop Wein's Model Shoe Store h60 Chase av
Wein's Model Shoe Store Harry Wein prop 17 Eagle
Weiner Leon H prop Rich's Cut Rate h3 Arnold Lane
Weir Nellie waitress Morrissey Bros h95 W Main
Weirich Harold P teller N A Nat Bank h50 Notch rd Bray
Welch Anna wid Michael r606 Main
" Bridget wid James E h169 Pleasant
" Catherine C r606 Main
" Charles F dentist 95 Main (12) r169 Pleasant
" Frank J investigator WPA h258 Ashland
" James T emp APW h20 Bryant
" Katherine C sec C C Haskins 103 Main (206) res Williamstown
" Matthew emp city h83 Winter
" Neal W emp S Spec Co h124 Church
" Paul O liquors 43 State and prop Open State Inn h1103 State rd Blackinton
" Susan A r169 Pleasant
" Thomas M clk Roach Bros h595 Main
" W Arthur clk Roach Bros h489 Main
" William J mgr Mansion House r169 Pleasant
" —see Walsh
Weld Chauncey N emp WPWks h185 Prospect
" Lawrence salesman r306 Union
Weldon Charles M emp APW h8 Crossey pl
WELLINGTON HOTEL John F Waleker mgr Richmond-Wellington Hotel Co props 20 State see p 40

PETRI'S CLEANING, DYEING and FURRIERS **Skirt and Dress Pleating, Altering, Cleaning and Pressing. 8-10 River St., cor. Eagle St. Tel. 650. Branches: Adams, Mass., Hoosick Falls, N Y.**

Wellington Hotel Barber Shop George A Durand prop 24 State
Wells Arthur shoe cutter WSSCo h157 River
" Arthur L r157 River
" Carrie E shoe opr h103 Main (608-609)
" Charles E civil eng h568 W Main
" Eugene H mgr Central Warehouse h54 Holbrook
" Frank A emp WSSCo h51 Chestnut
" George A emp WSSCo h103 Main (625)
" Godfrey H emp S Spec Co r157 River
" Harry O farmer h70 State rd Bray
" Helen wid Henry r157 River
" Jean L wid William h69 Notch rd Bray
" Katherine B (Mrs Charles E) prop Notch Road Gift Shop h568 W Main
" Laurence salesman r306 Union
" Louise (Mrs Arthur) emp WSSCo h157 River
" Margaret r69 Holden
" Margaret A emp N A Public Library r568 W Main
" Robert O (Cascade Paper Co) r69 Notch rd Bray
" Sarah A r568 W Main
" Sarah F emp N Y City r568 W Main
Welser Cecelia student N A Hosp r do
Welsh Earl emp APW h Avenue D
Wentz Edward J lab h81 Center
Werner Anton emp APW h81 Williams
West Charles E emp West's Filling Station r373 State rd Greylock
" End Beauty Shoppe Albert Richard prop hairdressing 30 Main
" End Market Abraham A Less prop meats and groceries 437 W Main
" George J prop West's Filling Station h373 State rd Grey
" George J Jr emp West's Filling Sta r373 State rd Greylock
" Joseph E emp HMC h352 W Main
" Lena r373 State rd Greylock
" Thomas A emp APW h59 Hathaway
West's Filling Station George J West prop gas, oils, cigars etc 373 and 368 State rd Greylock
Westcott Dorothy L emp N Y City r189 Eagle
" Franklin H Sr architect h189 Eagle
" Samuel R fireman NAFD h79 Richview av Bray
WESTERN MASSACHUSETTS FINANCE CO 85 Main (516-520) pres Harvey A Gallup, treas Robert K Wheeler, sec George L Taylor
" Massachusetts Theatres Inc lessees Paramount and Richmond Theatres 36 and 55 Main
" Union Telegraph Co E D Hinkley mgr 7 State
Weston Beth A physical dir State Teachers College r37 Wall
" Guy emp Excelsior Printing Co r35 Chesbro av
" Leroy A Estate plumbing 15 Center, A G Barber mgr
Westran Lillian M clk APW r108 Notch rd Bray
Weyers William R emp B St Ry Co h408 Eagle
Whalen Esther (Mrs Thomas F) emp WSSCo h437 Main
" Frank r306 Union
" Jane M emp GSCo r437 Main
" Rita M beauty parlor 437 Main r do
" Thomas F emp WSSCo h437 Main
" —see Whelan
Whba Ahmad h16 River (1)
Wheelan—see Whelan
Wheeler Leroy emp B&M r2 Morgan av
" Robert E emp Bennington r39 North
" Watson P emp Adams h338 State rd Grey
Wheelock Louis r287 River
" Willis sub carrier PO r287 River
Whelan Michael r12 Orchard ter
" Mollie emp GSCo h12 Orchard ter
" —see Whelan
Whipple Arthur h74 School
" Essie J r74 School
" George H emp APW h31 Lincoln
" Howard D elec r172 Walker RD1
" James H emp WPWks h114 Brooklyn
" Margaret A wid David A h12 Bethel
" Raymond G emp Readsboro h12 Bethel
" Stella M wid Wm A h172 Walker RD1
Whitaker Andrew emp B Co h Wood Blackinton
" Martha (Mrs Andrew) dressmkr Wood Blackinton h do
" Willard E retired h180 Pleasant
Whitcomb Summit Hotel Co (Inc) Sterling E Smith mgr 85 Main (601)
Whitcombe Dorothy L student r72 Marietta
" Florence C emp APW r72 Marietta
" Robert emp WPWks h72 Marietta
White Aira M h35 Meadow
" Anna G emp WPWks r33 Bank (310)
" Arthur E student r147 Bracewell av
" Delord E retired h680 Ashland
" Dora E Mrs h61 Chase av
" Edith L bkpr Singer Sewing Mach res Adams
" Fred L h568 Union
" G Murray wire chief NET&TCo off 85 Main (307) h518 W Main
" George F clk PO h87 North
" George R emp APW r147 Bracewell av
" Helen (Mrs Fred L) emp EAMCo r568 Union
" Irene M student r680 Ashland
" Jeremiah J h1135 Mass av Blackinton
" Lyda E emp Model Laundry r15 Willow
" Margaret M emp Briggsville r215 Houghton
" Marjorie A emp N Y City r87 North
" Mary E emp 333 Ashland h69 Holden
" Mary F r1135 Mass av Blackinton
" Michael H emp APW h147 Bracewell av
" William emp APW h215 Houghton
" William N emp APW r17 Marion av Bray
" William Z office mgr APW h17 Marion av Bray
Whitehead Doris E bkpr Cacade Paper Co r545 Union
" James R emp WPWks h378 Main

YARTER COAL CO. Anthracite COAL Bituminous
24 ASHLAND STREET TELEPHONE 9 NORTH ADAMS

Whitehead Robert tender WPWks h545 Union
Whitehouse Adeline W wid George L r6 Bradford
Whiteley Joseph D printer APW h1059 State rd Blackinton
Whitford Edward lab h153 State
Whitman Herman mgr Hollywood Millinery res Troy NY
Whitmore Charles M h9 Briggs
Whitney Albert emp APW r32 Bank (3)
" Annie wid Fred G h136 Bracewell av (6)
" Charlotte E student r32 Blackinton
WHITNEY CLINTON E prop Whitney's Beverage Shop r5 Whitman
" E Helen teacher Florida r5 Whitman
" Harriet C r131 Bracewell av
" Ida F wid Charles E h219 Church
" James A carp h374 Ashland
" Jean M student r5 Whitman
" Jennie M teacher Haskins School r108 Church
" John emp APW h32 Bank (3)
" John F clk Liggett Drug Co r5 Whitman
" Lyle B veterinary insp US Govt h32 Blackinton
" Margaret E nurse 5 Whitman r do
" Merrill H student r32 Blackinton
WHITNEY R DONALD clk Whitney's Beverage Shop r5 Whitman
" Sceva E retired h131 Bracewell av
" Sceva E Jr emp Pittsfield h5 Whitman
" Sceva E 3rd emp NYCity r5 Whitman
WHITNEY'S BEVERAGE SHOP Clinton E Whitney prop 48-48½ Ashland see p 37
Whittaker—see Whitaker
Whittemore William emp APW h481 State
Whittle Harold elec Robert R Costine h43 Olds Greylock
" James emp APW h22½ Elm
Whitton Gladys D emp Boston r768 Church
" L William clk PO h768 Church
Widland Lillian clk Mass State Employment Service r85 Main
Widman Evelyn M emp Model Laundry r19 Ryan's Lane
Wieshofer Albert J emp APW h26 Charles
Wilbur Bernard R foreman WSSCo res Brockton
" Mary F tchr Freeman Sch r108 Church
" Minora B wid Carroll A h108 Church
Wilcox Bonnar D clk WPWks r173 E Quincy
" Harold F emp Adams r58 Bracewell av
" John E emp SH&Co h205 Main
" Mary P wid Everett r102 Walker
" Samuel G h173 E Quincy
Wildman Clarence W dentist 76 Main h68 Elmwood av
" Clarence W Jr asst Clarence W Wildman r68 Elmwood av
" Dorothy E student r68 Elmwood av
Wiley Frank E asst postmstr h65 Chestnut
Wilfred Beauty Salon Mary Vuillemot prop hairdressing 57¾ Main (2)
Wilkin Joseph J fireman WPWks h46 Charles
WILKINSON EDWARD S pres Sand Springs Corp and v-pres Richmond-Wellington Hotel Corp h164 Church
Willette Amos emp G Mills r592 State rd Greylock
" Frank R retired h52 Chase av
" Maude M sten NATranscript r52 Chase av
" Victor emp HMC h15 Luther
" —see Ouilette
Williams A Bert cook Richmond Hotel r157 State
" Albert emp WPWks h Burdickville
" Andrew A salesman Lloyd's Bakery r99 North
" Anna emp Clarksburg r Albert Williams Burdickville
" Anna wid Forest r94 Meadow
" Anna L (Mrs Robert N) nurse h70 Frederick
" Anson S plmbr 66 Summer h100 Corinth
" Bertha Mrs r740 Church
" Carrie r73 Montana
" Charles E eng B&M h163 Eagle
" Chester h157 State
" Bertha M Mrs r740 Church
WILLIAMS DAVID T (Henrietta L) circulation mgr North Adams Transcript h358 W Main
" Earl F clk r Albert Williams
" Frank A lab h175 River
" George sta eng h74 Quincy
" James D lawyer NYCity r74 Chestnut
" James E job printer E Printing Co r20 Notch rd
" Leona Mrs h21 Eagle
" Louis grocer 243 Main h279 State
" Margaret (Mrs Frank A) emp GSCo h175 River
" Margaret wid John H r10 Charles Bray
" Marion E bkpr APW r1569 Mass av Blackinton
" Mary B (Mrs George H) rooms 74 Quincy h do
" Mary H wid Charles H h74 Chestnut
" Minnie A wid Charles r70 Frederick
" Robert N emp Dibble Lumber Co h70 Frederick
" Roy T veterinary surgeon 57 Holden r33 Bank (222)
" Samuel r41 Ashland
" Thomas D h1569 Mass av Blackinton
Williamson Harry G emp APW h Eagle Clarksburg
Williston Constance emp SSpecCo r26 Chestnut
" Gwendolyn waitress Florini's Italian Garden r3 Summer
Wills Earl L emp 101 Main r759 Mass av Bray
Wilmot Bryce M stock clk F W Woolworth Co r80 Chase av
Wilner Charlotte J emp NY City r1245 Mass av Blackinton
" Harold A emp NY City r1245 Mass av Blackinton
" S Adelbert organist First Baptist Church h1245 Mass av Blackinton
Wilson Alfred E emp Norad Mills h427 W Main

DURNIN BROTHERS BOOK AND JOB PRINTING
43 CENTER ST. Tel. 803 NORTH ADAMS, MASS.

Wilson Anna wid Alfred h426 W Main
" Arthur W emp G Mills r573 State rd Greylock
" Bertha L clk city clerk's office r65 Chestnut
" Catherine nurse NAHosp r108 E Quincy
" Donald emp APW r427 W Main
" Emma Mrs r497 W Main
" Genevieve C (Mrs Stephen P) emp APW h2 Meadow
" Georgina dom r108 E Quincy
" Harold S custodian state armory h79 River
" Harriet A Mrs h61 Spring
" Harriet B Mrs dom h11 Harris
" Hattie B Mrs seamstress h rear 27 Eagle
" Henry r City Infirmary
" Hilda emp G Mills r573 State rd Grey
" Jennie R r61 Spring
" Lillian E emp G Mills r573 State rd Grey
" Mary R (Mrs Harold S) bkpr Provencher Jewelry Store h79 River
" Paul C supt JHMCo h18 Davenport
" Regina A (Mrs Reginald) emp WSSCo h91 Front
" Reginald emp WSSCo h91 Front
" Robert M lab h46 Center
" Stanley G lab h12 Duggan
" Stephen P emp APW h2 Meadow
" Stella M emp SSpecCo r10 Tyler
" Thomas R carrier PO h187 Church
" Wendell clk APW r28 Bank (9)
" William bkpr Spofford Motors Inc r108 E Quincy
" William janitor Congregational Church h108 E Quincy
" William D emp JHMCo h193 Church
" William H janitor State Teachers College h134 Meadow
" William H Jr h134 Meadow
" William J cook h10 Tyler
" William J Jr r10 Tyler
Wilton Alexander emp state h60 Rand
" Alexander Jr r60 Rand
" Stephen r60 Rand
Wimpenny Elizabeth Mrs h65 Holden
Windover Fred A storekeeper NBGCo h16 Freeman av
" Fred B emp APW h28 Jackson
" Helen (Mrs Henry A) emp SSpecCo h38 E Quincy
" Henry A emp Pittsfield h38 E Quincy
" Honorita B (Mrs Fred B) emp SSpecCo h28 Jackson
Windrow Alfred E emp GSCo h rear 145 Pleasant
" Amy F r49 Arnold pl
" George T engrvr WPWks h49 Arnold pl
" Harry clk 45 Eagle h53½ River
" Hazel (Mrs Alfred E) emp GSCo h rear 145 Pleasant
" William clk WPWks h69 Davenport
Windsor Print Works division Consolidated Textile Corp Union from Canal to Cliff
Winn Edward emp garage Williamstown h1570 Mass av Blackinton
Winn Edward F emp BCo r1570 Mass av Blackinton
" Elbert J emp APW r1570 Mass av Blackinton
Winnie William A filling station 1056 Church h23 Bracewell av
Winning Clara wid Alex h21 Kemp av
Winship Carrie wid Louis C h205 E Quincy
" Ruth M student r205 E Quincy
" Warren E student r205 E Quincy
Winters Mary A hskpr 278 Main r do
Wise Dress Shop Frank L Seidenberg mgr 93 Main
" William E emp WPWks h133 Notch rd Bray
Witherell F Helen emp City Hall r51 Washington av
" James r51 Washington av
" Raymond F emp B&M h51 Washington av
Witt Bessie Mrs r209 Ashland
Wo Charles laundry wkr 38 Eagle r do
Wohler George C emp APW h39 Potter pl
Wojcik William J clk APW h152 State
Wolbrom—see Walbrom
WOLCOTT A ROGER (Emily D) treas-mgr Besse System Store h506 Main
" Charles O clk Besse System Store r506 Main
" Elizabeth A student r8 Millard
" Viola I bkpr Besse System Store r506 Main
Wolfe Andrew h157 River
" Charles E h571 W Main
" Emma M emp GSCo r571 W Main
Wolkin Joseph emp GSCo r27 Washington av
Woloski Anthony weaver HMC h58 Rand
" Anthony Jr emp WPWks r58 Rand
Women of the Moose Chapter 240 sec Mrs Nettie Bates meets 2nd and 4th Fri Moose Hall at 7:45 p m
Women's Christian Temperance Union pres-sec Sarah A Wells meets 1st and 3rd Fri afternoons members homes
" Relief Corps (C D Sanford Corps GAR) sec Janet M P Henderson meets 1st and 3rd Wed 7:30 p m GAR Hall
Wonson Benjamin K bus Bennington Vt h113 Ashland
Wood Alfred const wkr State h17 Yale
" Allen watchman WPWks r199 E Quincy
WOOD ASHLEY A (Jessie M) plumber and steamfitting 338 W Main h do see p 33
WOOD BROS musical merchandise radios and pianos 421 North Pittsfield see front stencil
" Dorothy H (Mrs James B) bkpr James B Wood Co h101 Bracewell av
" Franc nurse 3 Church pl r do
" Harry M (H R Bateman & Co) h363 Ashland
" Irene emp G Mills r567 State rd Grey
" Isaiah J emp G Mills h567 State rd Grey
" James B prop James B Wood Co h101 Bracewell av

NOEL INCORPORATED LOVEJOY SHOCK ABSORBER SERVICE
218 ASHLAND ST. - - TELEPHONE 320

Wood James B Co James B Wood prop plumbers 5 Weber av
" Joseph emp state highway dept h509 Main
" Lawrence r567 State rd Greylock
" Margaret L Mrs teacher Houghton Sch h199 E Quincy
" Marion bkpr Lloyd's Bakery r363 Ashland
" Mary wid Andrew h189 Eagle
" Ransford G printer Byam Printing Co r17 Yale
" Raymond emp J H Walden r189 Eagle
" Rupert radio serviceman Smith-Donovan Inc res Adams
" Samuel emp WPWks r231 Main
" William L emp G Mills r567 State rd Greylock
" William S printer Byam Printing Co r17 Yale
Woodard Dudley B mgr Industrial Bankers of No Adams Inc h1097 State rd Grey
" Mildred (Mrs Dudley B) (Mayfair Beauty Salon) h1097 State rd Greylock
Woodbury Harriet wid Charles r568 W Main
" Jane S teacher r6 Meadow
Woodhead Bertha W teacher New Haven Conn r101 Marion av Bray
" William H retired h101 Marion av Bray
Woodside Edward R emp Hoosac Marble Co h11 Burnham
Woolworth F W Co Joseph F Caffrey mgr 5 and 10c store 87-91 Main
Worthy Ann student r66 Yale
Worth Edward F emp WPWks r81 Ashland
" Henry lab h59 Tremont
" Henry W lab r59 Tremont
" Wallace V emp 13 Fairground av r59 Tremont
Worthington Bertha R (Mrs Ray) emp BCo h1535 Mass av Blackinton
" Bessie (Mrs Earl W) emp BCo h1463 Mass av Blackinton
" Catherine E r1463 Mass av Blackinton
" Earl W painter h1463 Mass av Blackinton
" Edward T emp Mansion House r55 River
" Margaret wid Edward r1535 Mass av Blackinton
" Ray emp BCo h1535 Mass av Black
Worthy Everett E clk 29 Main h66 Yale
" Katherine A emp Boston r66 Yale
" Zoe E sten h103 Main (400-401)
Wotton Bessie E r39 Williams
Wright Aaron D emp APW h67 River
" Albert emp 26-30 Marshall r6 Hescock pl
" Alton M emp SH&Co r69 Lincoln
" Archie B civil engineer and surveyor h1231 Mass av Blackinton
" Bertram lab h6 Hescock pl
" Charles D prop Wrights' Fish Store h108 Brooklyn
" Charles D Jr mech r108 Brooklyn
Wright Edith M waitress Hub Restaurant r11 Briggs
" Edmund G emp Adams h17 Elm
" Fannie E wid Henry C h11 Briggs
" George h75½ Spring
" Harold D emp APW r67 River
" Howard H emp Hub Restaurant r11 Briggs
" Ishmael truck driver r6 Hescock pl
" James W const wkr r31 High
" Janet clk Lloyd's Bakery r67 River
" Lillian M r31 High
" Magdlyn T r67 River
" Milford P emp Model Laundry res RFD
" Ora D Mrs h301 W Main
" Ralph A lineman NET&TCo h12 Fuller
" Roland H r3 Prospect av Blackinton
" Stella M Mrs h69 Lincoln
Wright's Fish Store Charles D Wright prop 114 Marshall
Wyatt I Raymond emp Herbert A Orr Co h Magnolia ter
Wylde Carlton T engraver WPWks h61 Liberty
" Cornelius engraver WPWks h19 Orchard ter
" Edward P engrvr Adams h80 Cleveland
" John R const wkr r19 Orchard ter
" Wilfred A emp Monroe Bridge h21 Perry
Wyman Arthur P h82 Hall
" Carol sten APW r82 Hall
" Donald A emp JHMCo r82 Hall

YANKE ARTHUR emp JHMCo h16 Tyler
" Lena M Mrs h rear 82 Holden (5)
Yarde Mary J wid John r21½ Frederick
Yarter Cecile M bkpr Sinclair Refining Co and Climax Candy Co res Adams
YARTER COAL CO Edmond A Yarter prop 24 Ashland see top lines
YARTER EDMOND A (Elizabeth) prop Yarter Coal Co h9 Blackinton
" Edward emp G Mills h457 Union
" Edward T emp APW h229 Main
" Frank retired r167 Houghton
" Gertrude M (Mrs Edward T) waitress Adams h229 Main
" Mary wid William cook 1127 Church h do
" Stella wid Thomas h466 Union
" —see Guertin
Yeadon Albert r1591 Mass av Blackinton
" Clara r1591 Mass av Blackinton
" Elsie nurse 1591 Mass av Blackinton h do
" Frederick D clk PO h284 Eagle
Yeaw Lucius C h rear 65 Park av
Yendrusick Simon emp WPWks r18 Chestnut
Yeoman John C emp Bennington Vt h152 Richview av Bray
Yerton Anna Mrs r Berkshire Apts (221)
Yervasi Mary Mrs prop Marlene Dress Shop res Pittsfield
Young Beatrice O emp Athol r279 Houghton

BERKSHIRE FURNITURE CO. Quality Furniture Built to Last
33-35 EAGLE ST. TEL. 2070

STOVES RANGES **M. SCHMIDT & SONS** 42 ASHLAND ST. TEL. 1825

Young Evelyn (Mrs Francis) emp APW h75 E Quincy
" Francis emp JHMCo h75 E Quincy
" George h279 Houghton
" Herbert F retired r20 Quincy
" Israel advisor Rev Maurice Stiskin meets 4th Tues 8 p m at 41 Center
" Marjorie bkpr 42 Marshall r33 Willow

YOUNG MEN'S CHRISTIAN ASSOCIATION open daily from 9 a m to 10:00 p m except Sunday 34 Summer pres Herbert B Clark; v-pres George C Hadley; treas and rec sec Percy Kittredge; asst treas Mark S Rickards; gen sec Edward L Battey see p 34

YOUNG MEN'S CHRISTIAN ASSOCIATION AUXILIARY pres Mrs Herman J Nichols; v-prests Mrs J W Crawford, Mrs Harold B Payne, Mrs W H Sperry, Mrs George H Bedford, Mrs George B Flood; rec sec Mrs Harold Allen; cor sec Mrs Albert G Eldridge; asst sec Mrs Charles W Montgomery; treas Mrs E E Byam; asst treas Mrs C P Rosston meets 3rd Thurs at YMCA

" Men's Hebrew Association sec Stanley Richton meets 2nd and 4th Wed 8 p m at 41 Center
" Raymond G fireman WSSCo h82 Winter
" Wallace A clk APW h458 Main
Yuliano Carmino emp city h96 W Main
" Doris (Mrs Peter) sten APW h166 Houghton
" Minnie r96 W Main
" Peter emp APW h166 Houghton

ZABEK CELIA sten 55 Union res Adams
Zagraniczny Milton r YMCA
Zanette Louis emp APW h440 River
Zapert Andrew emp G Mills h146 Protection av Greylock
" Catherine (Mrs Andrew) emp G Mills h146 Protection av Greylock
Zappone James emp G Mills h Reservoir rd
Zappula Carmelo sta fireman WPWks h302 Walnut
" Frank J truck drvr 48 State r302 Walnut
" Lena R emp S Anes & Co r302 Walnut
" Minnie wid Joseph h250 Walnut
Zavilenski Stacia dom 48 Wall r do
Zeiter—see Ziter
Zemi Angelo h83 Furnace
Zepka Albert L emp Spofford Motors Inc h443 State rd Greylock
" Edward emp Bennington Vt r57 Protection av Greylock
" John h436 River
" Joseph farmer h57 Protection av Greylock
" Josephine M emp G Mills r57 Protection av Greylock
" Mary (Mrs John) emp G Mills h436 River
" Veronica J emp G Mills r57 Protection av Greylock
Zerbini Eugenio r6 Tyler
Ziessel Francis X loom fixer h150 Crest
Zimloch Vincent emp HMC r681 Main
Zimmer Margt A r82 Greylock av Greylock
" Mathias loom fixer G Mills h82 Greylock av Greylock
Zimmerman Louis M educational advisor CCC h70 Hall
Ziter Amalie emp SSpecCo r5 Oak av
" Antonio A emp JHMCo h5 Oak av
" Edward clk 153 State h279 do
" Fred E r279 State
" George student r279 State
" Herbert J trucking 347 State h do
" James lab h279 State
" John F mill wkr r279 State
" Joseph emp APW r279 State
" Karem J r138 State
" Lillian M emp HWCBCo r279 State
" Michael M conf 127 State h do
" Minnie r127 State
" Nabiho emp SSpecCo r355 State
" Philip grocer 153 State r279 do
" Sadie A r5 Oak
Zito Anthony emp WPWks h258 Walnut
" Louise (Mrs Anthony) emp APW h258 Walnut
Zocchi Ambrosina wid Paul h11 Nelson
" Angelo emp WPWks h14 Nelson
" Charles emp GSCo h337 Walnut
" Josephine emp SSpecCo r14 Nelson
" Louis emp WSSCo r14 Nelson
Zoito Joseph emp APW h33 Forest
Zona Anthony emp Norad Mills h329 River
Zontini Antonio lab h444 River
Zuchero Joseph h81 Furnace
Zwiercan John emp WPA r295 Beaver

H. A. MANNING CO.
Map and Directory Publishers

BURLINGAME & DARBYS CO. HARDWARE, IRON AND STEEL
TELEPHONE 41 64 MAIN STREET Money back if Not Satisfied

MANNING'S

North Adams Numerical Street Directory 1938

Copyright 1938, by H. A. Manning Co.

Containing a full list of streets and roads, with the dwellings and stores located thereon.

ABBREVIATIONS

B Blackinton—Grey Greylock
Bray Braytonville—O C Outside City

ADAMS STREET. H-3
From 15 Harris westerly to byd Tyler
Left
8 William S Walden
8 Lyman Gardner
10 Mrs Eliza Lancie
10 Camillo Cannino
— **Tyler crosses**
— **Hescock pl ends**
Right
3 Clemente Demo
7 Vacant
9 Nicholas Carchido
11 Charles J Trabold
17 Robert J Johnson
21 Nicholas Sicilano
25 Daniel Baker
27 Joseph Pedercini
29 Isadore Critelle
— **Tyler crosses**
12 Bernard M Faustini
10 John Faustini

ADDISON. GREYLOCK—X-7
Crosses Whittesley av

ARNOLD LANE. M-14
From 48 Arnold pl
Right
1 Samuel U Hirsh
3 Leon Weiner

ARNOLD PLACE. M-14
East from 98 Church
Left
23 Berkshire Greenhouses, florists
25 Eugene H Babcock
27 Peter H Ferguson
31 Mrs Nellie Lamb
33 James H Russell
35 Oswald H Shartrand
37 Cora Stone
41 Adolphe N Marsh
45 Nicholas Scelsi
47 Nicholas J Ruberti
49 George T Windrow
51 Joseph G St Jacques
51 James Gattuso
51 Thomas Ferrara
51 Vacant
55 Joseph Vincellette
55 E Beatrice Cavanaugh
55 Mrs Ernestine Gagner
55 Francis McCann
59 Albert Richard
60 Weston D Fish
Right
34 Everett E Martin
36 Jackson L Temple
38 August J Schmutz
40 Mrs Abbie Bliss
42 Herbert Jones
44 Leon K Berry
48 Warren H Bateman
— **Arnold Lane begins**

ASHLAND STREET. P-14
From 114 Main to S Church
Left
10 Kwalitee Gift Shop
12 Rougeau & Hebert, barbers
14 Sheehan's Clock Shop, jewelers
16 Louise Hat Shoppe, millinery
18 John L Barrett, optometrist
24 Yarter Coal Co
26 The Smart Shop
28 Olive's Vanity Shoppe
— **Summer crosses**
42 M Schmidt & Sons, furniture
44 James J Molloy
44 Mrs Katherine Conlon
46½ Vacant
48-48½ Whitney's Beverage Shop, liquor
50 C Bernard Hamberg
50 Arden S Henderson
50½ Christine Darling Beauty Salon
54 Mrs Josephine Turner
— **Quincy crosses**
70 Texaco Super Service
70 Super Range Oil Co
80 Vacant
80 Berkshire Typewriter Exchange
80 William H Halpin
80 Fred Bourque
80 Vacant
— **Chestnut crosses**
104-106 Atlantic Service Station
— **Rand Lane begins**
108 Vacant
110 Joseph Arabia, shoe repairing
112 Samel Dresbold
116 A & P Super Market
124 Argosy Garage, auto repairing
128 Trolley Service Station
136 Joseph L Durocher
136 Coronation Farm
136 Vacant
136 Harry L Trombley
136 rear North Adams Paper Stock Co
140 Mrs Mary Callahan
140 A Flora Duquette
140 Vacant
140 Vacant
142 John Garneau
142 Homer Bissaillon
146 North Adams Rug Co
146 The McKee Neckwear Co
146 Cota Wholesale Corp, whl men's furnishings
146 North Adams Machine Brush Co
148 Modern Barber Shop
150 Philip Solomon, meats
152 Cota Wholesale Corp, retail men's furnishings
154 Kaplan's Bakery
156 Crosier's Super Creamed Ice Cream
158 Mrs Margaret Sebastino
158 Mrs Yvonne M Morandi
160 Chaye Odom Congregation
160 Chaye Odom School
164 Gilbert Corbier
166 Mrs Rose A La Bonte
168 Emile Monnot
170 Samuel Pataschnick, grocer
— **Washington av begins**
176 Severe Theberge
176 Carol J Burdick
178 Clayton A Hynes
180 Frances H Hogan
180 Russell E DeMens
192 Jacob Cohen
194 George J Hall, Jr
194 Antonio Tassone
200 State Armory
— **Porter begins**
218 Noel Inc, automotive electricians
232 Minards Service Station
238 W L Tangley & Son, monuments
240 Mrs Lena Heagberg
— **Blackinton begins**
258 Frank J Welch
258 Leonard P Baldessarini
262 Richard F Savage
264 Charles Kozberg
266 Mrs Clara B Favreau
268 James J Lyons
270 Michael J Monahan
278 Hugh A McCormick
278 Mary J Dene
— **Hoosac begins**
Brewer Bros, used car lot
Commission Fruit Market
— **Lawrence av begins**
318 Armand E Galipeau
318 Vacant
322 Patrick J Shea
324 Vacant
326 James T Ferguson
328 Morris H Alpert
332 Daniel W Scully

FILLMORE FARMS, INC. Certified Milk, Grade A Milk, Cream, Butter, Cottage Cheese, Buttermilk, Chocolated Drink, Eggs
17 STATE ST. - - - PHONE 706

STOVES RANGES **M. SCHMIDT & SONS** 42 ASHLAND ST. TEL. 1825

Young Evelyn (Mrs Francis) emp APW h75 E Quincy
" Francis emp JHMCo h75 E Quincy
" George h279 Houghton
" Herbert F retired r20 Quincy
" Israel advisor Rev Maurice Stiskin meets 4th Tues 8 p m at 41 Center
" Marjorie bkpr 42 Marshall r33 Willow
YOUNG MEN'S CHRISTIAN ASSOCIATION open daily from 9 a m to 10:00 p m except Sunday 34 Summer pres Herbert B Clark; v-pres George C Hadley; treas and rec sec Percy Kittredge; asst treas Mark S Rickards; gen sec Edward L Battey see p 34
YOUNG MEN'S CHRISTIAN ASSOCIATION AUXILIARY pres Mrs Herman J Nichols; v-prests Mrs J W Crawford, Mrs Harold B Payne, Mrs W H Sperry, Mrs George H Bedford, Mrs George B Flood; rec sec Mrs Harold Allen; cor sec Mrs Albert G Eldridge; asst sec Mrs Charles W Montgomery; treas Mrs E E Byam; asst treas Mrs C P Rosston meets 3rd Thurs at YMCA
" Men's Hebrew Association sec Stanley Richton meets 2nd and 4th Wed 8 p m at 41 Center
" Raymond G fireman WSSCo h82 Winter
" Wallace A clk APW h458 Main
Yuliano Carmino emp city h96 W Main
" Doris (Mrs Peter) sten APW h166 Houghton
" Minnie r96 W Main
" Peter emp APW h166 Houghton

ZABEK CELIA sten 55 Union res Adams
Zagraniczny Milton r YMCA
Zanette Louis emp APW h440 River
Zapert Andrew emp G Mills h146 Protection av Greylock
" Catherine (Mrs Andrew) emp G Mills h146 Protection av Greylock
Zappone James emp G Mills h Reservoir rd
Zappula Carmelo sta fireman WPWks h302 Walnut
" Frank J truck drvr 48 State r302 Walnut
" Lena R emp S Anes & Co r302 Walnut
" Minnie wid Joseph h250 Walnut
Zavilenski Stacia dom 48 Wall r do
Zeiter—see Ziter
Zemi Angelo h83 Furnace
Zepka Albert L emp Spofford Motors Inc h443 State rd Greylock
" Edward emp Bennington Vt r57 Protection av Greylock
" John h436 River
" Joseph farmer h57 Protection av Greylock
" Josephine M emp G Mills r57 Protection av Greylock
" Mary (Mrs John) emp G Mills h436 River
" Veronica J emp G Mills r57 Protection av Greylock
Zerbini Eugenio r6 Tyler
Ziessel Francis X loom fixer h150 Crest
Zimloch Vincent emp HMC r681 Main
Zimmer Margt A r82 Greylock av Greylock
" Mathias loom fixer G Mills h82 Greylock av Greylock
Zimmerman Louis M educational advisor CCC h70 Hall
Ziter Amalie emp SSpecCo r5 Oak av
" Antonio A emp JHMCo h5 Oak av
" Edward clk 153 State h279 do
" Fred E r279 State
" George student r279 State
" Herbert J trucking 347 State h do
" James lab h279 State
" John F mill wkr r279 State
" Joseph emp APW r279 State
" Karem J r138 State
" Lillian M emp HWCBCo r279 State
" Michael M conf 127 State h do
" Minnie r127 State
" Nabiho emp SSpecCo r355 State
" Philip grocer 153 State r279 do
" Sadie A r5 Oak
Zito Anthony emp WPWks h258 Walnut
" Louise (Mrs Anthony) emp APW h258 Walnut
Zocchi Ambrosina wid Paul h11 Nelson
" Angelo emp WPWks h14 Nelson
" Charles emp GSCo h337 Walnut
" Josephine emp SSpecCo r14 Nelson
" Louis emp WSSCo r14 Nelson
Zoito Joseph emp APW h33 Forest
Zona Anthony emp Norad Mills h329 River
Zontini Antonio lab h444 River
Zuchero Joseph h81 Furnace
Zwiercan John emp WPA r295 Beaver

H. A. MANNING CO.
Map and Directory Publishers

BURLINGAME & DARBYS CO. HARDWARE, IRON AND STEEL
TELEPHONE 41 64 MAIN STREET Money back if Not Satisfied

MANNING'S

North Adams Numerical Street Directory 1938

Copyright 1938, by H. A. Manning Co.

Containing a full list of streets and roads, with the dwellings and stores located thereon.

ABBREVIATIONS

B Bray — Blackinton—Grey Braytonville—O C — Greylock Outside City

ADAMS STREET. H-3
From 15 Harris westerly to byd Tyler
Left
8 William S Walden
8 Lyman Gardner
10 Mrs Eliza Lancie
10 Camillo Cannino
— **Tyler crosses**
— **Hescock pl ends**
Right
3 Clemente Demo
7 Vacant
9 Nicholas Carchido
11 Charles J Trabold
17 Robert J Johnson
21 Nicholas Sicilano
25 Daniel Baker
27 Joseph Pedercini
29 Isadore Critelle
— **Tyler crosses**
12 Bernard M Faustini
10 John Faustini

ADDISON. GREYLOCK—X-7
Crosses Whittesley av

ARNOLD LANE. M-14
From 48 Arnold pl
Right
1 Samuel U Hirsh
3 Leon Weiner

ARNOLD PLACE. M-14
East from 98 Church
Left
23 Berkshire Greenhouses, florists
25 Eugene H Babcock
27 Peter H Ferguson
31 Mrs Nellie Lamb
33 James H Russell
35 Oswald H Shartrand
37 Cora Stone
41 Adolphe N Marsh
45 Nicholas Scelsi
47 Nicholas J Ruberti
49 George T Windrow
51 Joseph G St Jacques
51 James Gattuso
51 Thomas Ferrara
51 Vacant
55 Joseph Vincellette
55 E Beatrice Cavanaugh
55 Mrs Ernestine Gagner
55 Francis McCann
59 Albert Richard
60 Weston D Fish
Right
34 Everett E Martin
36 Jackson L Temple
38 August J Schmutz
40 Mrs Abbie Bliss
42 Herbert Jones
44 Leon K Berry
48 Warren H Bateman
— **Arnold Lane begins**

ASHLAND STREET. P-14
From 114 Main to S Church
Left
10 Kwalitee Gift Shop
12 Rougeau & Hebert, barbers
14 Sheehan's Clock Shop, jewelers
16 Louise Hat Shoppe, millinery
18 John L Barrett, optometrist
24 Yarter Coal Co
26 The Smart Shop
28 Olive's Vanity Shoppe
— **Summer crosses**
42 M Schmidt & Sons, furniture
44 James J Molloy
44 Mrs Katherine Conlon
46½ Vacant
48-48½ Whitney's Beverage Shop, liquor
50 C Bernard Hamberg
50 Arden S Henderson
50½ Christine Darling Beauty Salon
54 Mrs Josephine Turner
— **Quincy crosses**
70 Texaco Super Service
70 Super Range Oil Co
80 Vacant
80 Berkshire Typewriter Exchange
80 William H Halpin
80 Fred Bourque
80 Vacant
— **Chestnut crosses**
104-106 Atlantic Service Station
— **Rand Lane begins**
108 Vacant
110 Joseph Arabia, shoe repairing
112 Samel Dresbold
116 A & P Super Market
124 Argosy Garage, auto repairing
128 Trolley Service Station
136 Joseph L Durocher
136 Coronation Farm
136 Vacant
136 Harry L Trombley
136 rear North Adams Paper Stock Co
140 Mrs Mary Callahan
140 A Flora Duquette
140 Vacant
140 Vacant
142 John Garneau
142 Homer Bissaillon
146 North Adams Rug Co
146 The McKee Neckwear Co
146 Cota Wholesale Corp, whl men's furnishings
146 North Adams Machine Brush Co
148 Modern Barber Shop
150 Philip Solomon, meats
152 Cota Wholesale Corp, retail men's furnishings
154 Kaplan's Bakery
156 Crosier's Super Creamed Ice Cream
158 Mrs Margaret Sebastino
158 Mrs Yvonne M Morandi
160 Chaye Odom Congregation
160 Chaye Odom School
164 Gilbert Corbier
166 Mrs Rose A La Bonte
168 Emile Monnot
170 Samuel Pataschnick, grocer
— **Washington av begins**
176 Severe Theberge
176 Carol J Burdick
178 Clayton A Hynes
180 Frances H Hogan
180 Russell E DeMens
192 Jacob Cohen
194 George J Hall, Jr
194 Antonio Tassone
200 State Armory
— **Porter begins**
218 Noel Inc, automotive electricians
232 Minards Service Station
238 W L Tangley & Son, monuments
240 Mrs Lena Heagberg
— **Blackinton begins**
258 Frank J Welch
258 Leonard P Baldessarini
262 Richard F Savage
264 Charles Kozberg
266 Mrs Clara B Favreau
268 James J Lyons
270 Michael J Monahan
278 Hugh A McCormick
278 Mary J Dene
— **Hoosac begins**
Brewer Bros, used car lot
Commission Fruit Market
— **Lawrence av begins**
318 Armand E Galipeau
318 Vacant
322 Patrick J Shea
324 Vacant
326 James T Ferguson
328 Morris H Alpert
332 Daniel W Scully

FILLMORE FARMS, INC. Certified Milk, Grade A Milk, Cream, Butter, Cottage Cheese, Buttermilk, Chocolated Drink, Eggs
17 STATE ST. - - - PHONE 706

SHAPIRO MOTORS EXPERT REPAIRS APPROVED LUBRICATION ROAD SERVICE
35 UNION PHONE 269

Ashland (continued)
336 Mrs J Ada Brennan
336 Israel Myerson
344 Nathan J Carr
344 Arthur E Holmes
358 Charles W Murray
364 David C Moloney
368 Arthur J Mathews
370 George F Sweeney
372 Carl Schramm
374 James A Whitney
— **Bond begins**
380 Mrs Anna LaRocque
380 Arthur C Reimann
384 George A Guettler
388 Harold Goldman
388 Vacant
388 Harry Horsfall
388 Mrs Elizabeth H Furst
390 Morris Gold, cont
390 Morris Gold
— **Davenport begins**
— **R R overhead crossing**
Pure Oil Co Tanks & Office
638 Mrs Anna A Nolan
656 Byron E Boyd
656 George E Aldrich
662 Eugene F Aldrich
662 Lynder N Brooks
662 John D Massucco
680 Delord E White
Right
11 DiLego's Diner
13 Robert R Costine, electrician
13 Robert R Costine
Post Office
— **Summer crosses**
29 George J Nassif & Son, conf
31 Anna Connors
33 Vacant
35 Vacant
37 Vacant
39 Mrs Nettie J Dana
39 Harold R Jones
39 Henry Simon
39 Vacant
41 Robert L Field
43 Mary E Martin
45 Mrs Alta E Jelley
45 Mrs Beatrice Martin
45 John Mitchell
45 Norman J Beaudry
47 Mrs Lila E Shays
49 Mrs Laura M Scott
51 George Gomeau
— **Quincy crosses**
79 Byrd I Newell
81 Merton D Bishop
83 Harry L Blackall
85 Annie E McCarthy
87 Roy D Gibson
— **Chestnut crosses**
97 Earl's Service Station
111 Charles F Luczynski
111 Albert C Rabidioux
113 Benjamin K Wonson
113 Decker's Market
— **Crowley av begins**
117 Mrs Alice J Boyd
117 John Ross
119 Fred M Rowett
121 Joseph G Sharkey
123 Ferris A Attella
129 Frank J Thomas
129 James B Sanders
129 Michael A Urbano
129 Mrs Irene Blair
129 Peter Bell
129 George F Timothy
133 William M Hurley
133 Mrs Baihge Joseph
133 Walter M Blanchard
133 Roland V Bartlett
133 Frank Z Amlaw
133 John H Smith
139 Fred H Heisler, grocer
143 North Adams Tallow Co
145 M H Deep & Son, grocers
145 George Berard
147-151 George's Tire Radiator & Body Works, auto tires
159 Swift & Co, meats
171-191 H W Clark Biscuit Co
195-197 O W Gavett, automobiles
201 Harry Rainey
201 Alcide B Marceau
209 Mrs Filomena Deep
209 Thomas McShane
215 Joseph Richardello
215 Peter Plante
217 Emilio Giorgi
217 John M Varescki
221 Mrs Mary Milanesi
221 Jerry E Bridges
223 Thomas H Smith
223 F Harold Dooling
227 Herman Jacobs
227 Mrs Virginia Perreault
227 Benjamin M Hirsh
227 Harold Rider
City yard
229 Jacobs Coal Co
255 North Adams City Stables
255 North Adams City Pumping Sta
263 Timothy J Shea
265 Vacant
269 Pierre Pigeon
269 J Hatem Solomon, grocer
273 Mrs Nora Deeir
273 Mrs Catherine Falvey
277 Brewer Bros, auto dealers
287 Vacant
287 Thomas J Herbert
291 Harry A O'Malley
293 Edward J Clossey
297 Edward P Scully
299 Michael J Monahan, boiler mkr
303 Horace W Cuddeback
303 Charles J Connors
307 Ray Fischlein's Cash Grocery
309 Ray P Fischlein
309 Mrs May C Chase
309 Vacant
315 Elizabeth T O'Connell
321-325 Rosasco Motor Co, rep shop
327 Joseph H Alpert
327 North Adams Junk Co
333 Abraham Shapiro
341 Walter T Burr
341 Abraham H Shapiro & Sons, junk dealers
357 Maury C Metro
357 Charles A Beide
363 Mrs Gertrude A Brewer
363 Harry M Wood
— **R R overhead crossing**
445 A H Shapiro & Sons, iron yard
Socony Vacuum Oil Co
521 John J Sweeney
525 Texas Co, oil
535 Charles Cord, filling sta
615 Riverside Granite and Marble Works
615 Vick's Auto Repair Shop
651 Fabian U Rommelfanger
655 Lawrence V Dow
659 Ernest J Brown
659 Michael Coutris
677 Charles C Gay
679 Edward E Jones
South View Nursery

AUBURN AVENUE. J-9
From 99 Center north
Right
10 Michael Matney
12 George Ferris
18 L H Sherman & Son, repair shop
22 Herbert E Pyke, contractor
Left
9 Lloyd's Bakery, office
11 Alphonse C Brouillett

AVENUE A
From Walden School rd southeasterly byd limits of map
Right
Raymond Lamoureaux
Theodore Duprea
Zephir Rougeau
Arsene Pandell
Left
Albert Pellerim
Edward McDonald
Charles H Charron
William O Perras
Harry J Caron

AVENUE B
From Walden School rd southeasterly byd limits of map
No houses

AVENUE C
From Walden School rd southeasterly byd limits of map
No houses

AVENUE D
From Walden School rd southeasterly byd limits of map
Right
Eugene H Poissant
Earl Welsh
Left
Harold McGinnis
Raymond F Bessette
Theodore B Baker

AVENUE E
From Walden School rd southeasterly byd limits of map
Right
Francis Monette
Stanisla Monette
Joseph E Morin
Telesphore Labonte
Arthur L Fielding
Charles Rarick, Sr
Left
Alfred A Hinkell
Adelard Dupree
Abraham L Rarick

BALLOU STREET. G-7
From 52 Veazie easterly to Houghton
Left
3 Earl E Waterman
3 Joseph Denault
5 Daniel J Oestreich
5 Verne Blanchard
15 Joseph Schubnel
17 Pasquale Mazza
Right
16 George Messina

BANK STREET. L-11
West from 78 Main to Depot sq
Right
11-13 Central Warehouse, storage
15 N E Tel & Tel Co
17 Bond Block, entrance
Mrs Minnie A Monahan
Mrs Jennie B Sherman (1)
Richard J Perry (3)
Lillian M Turrell
Mrs Marie E Barry
Frank G Murphy (4)
21 Wright Block, entrance
21-23 Northern Berkshire Gas Co
27 North Adams Transcript
29 District Court, Northern Berkshire
29 Clerk of Court
29 N E Tel & Tel Co, exchange
31 Orchid Beauty Salon
33 Berkshire Apts
35 Berkshire Beauty Shoppe

THE S. B. DIBBLE LUMBER CO.
UPSON WALL BOARD BIRD'S ROOFING

Bank (continued)
37 City of North Adams Ladies Rest Room
39 Berkshire Barber Shop
Federal Surplus Commodities, distribution center and warehouse
North Adams Public Scales
— **Summer crosses**
Left
14 L O O M Hall
14½ St Jean de Baptiste Hall
16 DeMarco Electrical Appliance Store
18 Berkshire Morris Plan Co
20 Jones Block, entrance
Mrs Mary E Smith
Mrs Lillian D Prentiss
Mrs Mollie Lenhoff
James M Fletcher
Mrs Helen Bowes
Harold S Bastien
22 Robert E Burlingame
22 Herman D Sager, gen repairing
22 Vacant
22 Cotrill's Delicatessen
24 Nu-Way Cleansers
26 Fred Marsh, Sr, barber
28 Robinson Block, entrance
Mrs Doris D Drury (1)
Vacant (2)
Vacant (3)
Martin Estate, real estate (4)
Vacant (5)
Joseph Mayo (6)
Leo Viens (7)
Vacant (8)
Mrs Frances Millard (9)
Mrs Grace Hanley (10)
Angelo Sapenzo (11)
Felix H Rougeau (12)
Chester Jones (13)
Mrs Lilly Raithel (14)
Vacant (15)
Vacant (16)
James Timoney (18)
Mrs Daisie St John (19)
30 Hormidas Mornier, shoe repr
32 John J Patten (1)
Daniel Viall (2)
John Whitney (3)
Mrs Beatrice Exford (4)
Vacant (5)
Vacant (6)
34 The Music House
36-42 Sullivan Block
36 Arthur W Haley
Joseph St Pierre (1)
Ovila St Pierre (2)
Mrs Bertha J Convery (3)
John F Miller (4)
Louis Jandron (5)
38 Barry & Burnett, undertakers
40 The Larkin Print
42 Alcide Bachand
42 Mrs Margaret M Hirst
42 John H Barton
44 Corner Lending Library & Book Store
— **Summer crosses**

BARBOUR STREET GREYLOCK. Y-4
From Hawthorne west to Phelps av
Harold O Martin

BARTH STREET. C-13
From 366 Eagle to Wells
Right
16 Mrs Annie Lockwood
16 James W Lockwood
— **Marietta ends**
— **Central av ends**
— **Northern Lights av ends**
90 Armand A Serre
— **Wells crosses**
Left
17 Walter J Dinneen
17 Mrs Margaret A Meerworth
23 Martin E Pierce
33 William McClelland
59 Vacant
85 Wilston J Vincelette
87 Adelore M Mailhot
— **Wells crosses**

BEACH STREET. E-18
North from East av to Franklin
No houses

BEACON STREET. H-15
From 102 Prospect to Summit
Right
16 Mrs Octavia M Dupuis
18 Stanislas Roy, Sr
20 Elphege L Adam
28 Jessie Mae James
36 William E Jones
36 Ernest E Jones
Left
17 George Parrino
25 John F Korzendorfer
27 Mrs Albertine Roedel
— **Tremont begins**
37 Orson U Bradley
55 R Walter Illingworth
57 James N Fullerton
57 Norman Duby
— **Summit begins**

BEAVER STREET. H-21
From 358 Union northeast to City limits
Right
68 Leon A Richards
70 Oliver E Richards
76 Alfred Davison
82 Sylbert Bombardier
84 Moise Richard
88 Mrs Lumina Roberts
94 Henry Bombardier
96 James Cooper
98 Honorius Bombardier
100 Mrs Deborah Davis
102 Joseph A Senecal
104 Mrs Bertha M Coonrad
Iron bridge
200 Sprague Specialties Co
232 Calix Roy, Jr
234 William L Rivard
236 Harvey Vallier
238 Armand Boucher
242 William Therrien
244 Anthony Chaloux
246 Frederick Landry
248 Felix Letalien
250 Beaver Mission
Iron bridge
264 Beaver Mills Branch Library
264 Edward H Walsh
266 Roy Jones
272 Joseph Bathaway
274 Oliver E Deso
288 Francis L Carlow, gasoline
290 Francis L Carlow
292 John J Carlow, Jr
298 Charles G Sutliff
300 Frank Chilson
304 Joseph P Calvi
306 Henry E Anderson
— **Crest ends**
318 Napoleon E Deso
320 Mrs Guiditta Cantoni
320 Gennaro Boschetti
334 George E Meland
336 Adelbert C Hudson
344 George Senecal
346 Frank J Busby
Left
91 Clarence A Roy
93 Louise Tetreault
95 Edward J Dalton
97 Mrs Sebia P Brown
99 Andrew Schramm
101 Mrs Anna Stanisky
105 Mastei Robichaud
107 Silas Brooks, Jr
111 Mrs Janie Morris
111 Walter A Hicks
113 Albert F Dominchini
113 William Morse
119 Mrs Gertrude McCuen
123 Alfred W Roy
123 Arthur J Tanguay
123 Edward Moreau
123 John T Murphy
123 James Heelan
129 Clifford A Davis
133 Fredelin Bombardier
135 Joseph E Tondreau
137 Levi Brooks
139 Alfred Gravel
141 Alfred Davison, Jr
143 George Fortin, Jr
147 Mrs Mary Smith
149 Mrs Elodie M Roy
151 Charles Robidoux
153 Thomas T Dobbert
159 Theodore G Duprea
Iron bridge
Sprague Specialties Co
— **Naturl Bridge rd begins**
Iron bridge
269 Wilfred Dugal
271 Fred Gibeau
271½ Vacant
273 Frederick Favreau
273½ Mrs Rosalie C Potvin
275 Mrs Mamie Raynolds
275½ Armand St Laurent
277 Raoul Trottier
277½ William H Breneman
279 Samuel Clifton
295 Charles E Blair
295½ Raymond B Miller
309 Beaver Filling Station
309 Felix J Plankey
309 Frank M Boulger
317 Albert J Ledger
319 Oliver J Ledger
321 Alfred E Boyer
323 Sylvester Babin
325 Peter Jobin, Jr
327 Harry N Embry
331 Aurele Dufresne
333 William Deso
335 James A Carlow
337 Joseph Dobbert
339 James V Caprari
341 Alcide Laurin
347 David A Mims

BETHEL STREET. F-14
From 38 Franklin southerly
Left
4 Henry C Stewart
8 Robert M Bishop
12 Wallace Brewer
12 Mrs Margaret A Whipple
12 Raymond G Whipple
Right
3 Robert B Bass
5 Albert Ralston

BILTMORE AVENUE, GREYLOCK. Y-7
From 230 State rd to Greylock
12 Max Pedz

BINGHAM AVENUE. I-5
From Brown at N B G Co east
Right
Gas works

BLACKINTON STREET. Q-15
From 240 Ashland to 350 Church
Left
9 Edmond A Yarter
15 Clarence F Miller
15 John H Arms
19 Earl M Norcross
21 Timothy F Breen
25 Wynne J Tatro
27 Mrs Jessie M Rand

F. B. OLIVER & CO. | **STATIONERY**
18 STATE ST. - - - TEL. 351

Blackington (continued)
29 Frank J Dene
31 Moses J Nichols
35 William H Broderick
37 Harold V Gunnason
39 Samuel Richton
41 Eli Shapiro
45 John E Magenis
— **Montana crosses**
61 Harry P Littler
63 William L Tangley
63 William L Tangley & Son, monumental dealers
69 Vacant
69 Charles S Gross
71 George J Dempsey
71 Mrs Mary Mausert
Mark Hopkins School
Right
14 Jason H King
14 Mrs Hilda Lanfair
14 Harvey J Vidal
26 Wells A Walker
26 Roger F Holmes
32 Lyle B Whitney
40 Thomas F Mead
42 Edgar A Tolman
46 H Horton Schell
— **Montana crosses**
88 Charles E Stevens
90 Carl W Kemp

BLACKINTON VILLAGE. X-2
Two miles west of Main c State

BLISS STREET. G-17
From Summit to 59 Glen av
Left
2 Armand Babeu
37 Roy H Amato

BLUFF ROAD, O C
Beyond limits of map
From Beaver to Walker

BONAIR AVENUE, GREYLOCK Z-4
From Chantilly av south to limits
Left
Rosario Foucher
William H Martin
104 Vacant

BOND STREET. T-17
From 374 Ashland east to Corinth
Right
14 Edward Cookish
Left
9 Ernest Purpura
11 Leon O Boyd
13 John DiLego

BRACEWELL AVENUE. G-10
From 167 Eagle west to 144 Houghton
Right
9 Leo L Seneca!
11 John F Crowley
17 Placide R Dupuis
19 Ledor Charron
23 William A Winnie
29 Eunice Butterworth
31 George F Rhodes
33 Frank J Bowman
33 Mabel L Amell
35 Daniel Mathieson
37 Laurence P Seasons
37 Seasons Radio Service
37 Mrs Sarah F Mabbett
39 Benjamin S D'Amico
39 William F Shanahan
45 William Hockridge
45 Josephine E McGrath
51 Theron M Vining
51 Clarence W McElroy
51 Robert A Costin
51 George W Dox
— **Grove begins**
71 John R Scott
74 Harry F Marshall
77 James J O'Brien
77 Oscar Vallieres
83 James M Lilly
89 Patrick H Foley
93 Louis A Felix
95 Foster E Scott
97 Francis J O'Neill
97½ Mrs Emma Ethier
99 Wilfred L Rocray
99½ Mrs Ethel P MacDonald
101 James B Wood
101½ James DeMayo
103 Joseph Perreault
105 Michael F Gorman
— **N Holden crosses**
111 Ernest Superneau
111 Luella's Convalescent Home
119 Frank J O'Brien
119 Aloysius A Bergeron
121 William L Rice
121 Alfred F Gallese
125 Jennie M Thatcher
125 Floyd E Jayne
131 Sceva E Whitney
137 Mrs Fannie Sofro
139 John R Sears
141 Annie N Pike
143 Maurice Salvatore
145 Thomas F Serry
147 Michael H White
149 Patrick F Gigliotti
— **Chase av crosses**
169 Silvester Astorino
171 Loretta J Loftus
175 Robert MacFarlane
177 Henry T Ryan
181 Excelsior Printing Co
181 James P Horrigan
Left
32 Bernard F Seasons
38 Vacant
38 William C McKee
38 Mrs Ellen F Mitchell
38 Vacant
— **Freeman av ends**
50 Fred C James
50 Mrs Harriet M Lee
56 James J Palumbo
58 Patrick J Fitzgerald
62 Edward J Davis
64 Charles J McCauley
64½ George Atwood
66 Minnie E Geddes
68 George Molyneux
72 Louis H Potter
74 Alfred S Towle
78 Fred E Mills
78½ John McAuley
84 Mrs Mary M Jordan
84 Mrs Diana Martin
84½ Thomas F McKeon
86 Edward W Beaver
88 Mrs Frances Trisorio
90 Joseph Giacco
94 Nicholas Marchio
94 Angelo L Vivaldi
96 Andrew H Ewing
96 Francis J Conroy
100 Alphonse Morand
102 Mrs Cora Grant
— **N Holden crosses**
118 Vacant
118 James W Fallon
118 Vacant
118 Eugenie Gosselin
122 Thomas Hosty
124 Osborne M Edwards
128 Elizabeth Pyne
130 John Lavelle
136 Henry St John (1)
George H Bertoli (2)
Vacant (3)
Joseph H Trayon (4)
Thomas E Lynch (5)
Mrs Annie Whitney (6)
140 Vacant
140 William A Dube
142 Charles H McCann
142 Vacant
146 Frank J Amato
146 Willard A McNine
148 Fred B Lewis
148 Frederick W Atwood
152 Vacant
152 Thomas Daly
— **Chase av crosses**
164 Vacant
166 John A Scott
170 Kenneth S Field
172 George W Seddon, Sr
176 Francis A Green
178 Francis R Blanchard
180 Guy Fletcher
182 Mrs Nellie Mulcahey

BRADFORD STREET. T-20
From 32 Bradley southerly
Left
6 Mrs Marion N Hockridge
14 Carlton M Towslee
14 Frank R Trifari
38 Arthur W Charron
44 Clarence H Bingham
54 Severino Beneditti

BRADLEY STREET. S-19
From 432 Church east to byd Kemp av
Left
15 George W Hall
17 Wilfred Rouillard
23 William A Sparrow
— **Sherwood begins**
73 Albert N Hardy
75 Harry A Messier
Henry G Doran
Raymond E Russett
Roy D Germain
Vacant
Vacant
— **Kemp av ends**
Right
20 Mrs Helen Gallagher
32 Alice Owens
— **Bradford begins**
60 Ralph A Prince
110 Roland H Giroux
Alfred J Lefaver, sum res
Lefaver's Beach
Norman Pratt

BRADLEY PLACE (Now Ryan's Lane)
North from 53 Center

BRAYTONVILLE VILLAGE. Y-10
Located 1 1-4 miles west PO

BRIDGE STREET. B-18
(Homecrest tract)
From Franklin westerly
No houses

BRIGGS AVENUE, BRAY. Z-11
From 36 Richview av south to 172 Richview av
1 Francis Merrigan
3 Herbert E Pyke
57 Lawrence J Robare
8 Russell A Trombley
7 Daniel C Pettibone
6 Raymond C Parks

BRIGGS STREET. B-13
East from 396 Eagle
Right
10 Thomas E Prendergast
12 Timothy Hickey
Left
9 Charles M Whitmore
11 Mrs Fannie E Wright

YARTER COAL CO. Distributors for the D & E Automatic Anthracite Burner
24 ASHLAND ST. - - PHONE 9

BROOKLYN STREET. E-10
From 232 Houghton northeast to Owens av
Right
32 William Cookis
34 Nicholas Pinone
40 Azarie J Roy
40 rear Homer F Bailey
40 Anthony Melchiori
46 Ralph F Bullett
48 Archie J Belanger
60 John F Armstrong
70 Mrs Carrie Tietgens
76 Mrs Nellie Hall
82 Owen Haggerty, Jr
90 Mrs Maria Blassi
90 Salvatore Biondo
96 Abraham A Less
98 John D Reardon
102 Vacant
108 Charles D Wright
110 Andrew J Rydholm
112 Howard C Southgate
114 James H Whipple
116 Ernest Superneau
120 Charles Minazzoli
120 Mrs Natalme Minazzoli
124 Mrs Irene M Ryan
126 Joseph Cardimino
126 George J Cardinal
128 Adrien A Lamarre
128 Mrs Agnes Andrews
134 James A McKeon
134 Mrs Addie Foster
134 Wilfred Fournier
134 rear James Dolan
142 Edward S Hurlbut
148 Thomas F Crofts
156 George Brown
156½ Mrs Georgianna Brown
158 Edward A Senecal
Left
7 Vacant
9 Louis Dal Dos, conf
23 Albert D Collings
25 Garnet C Jones
33 John W Firth
41 Teresa Sullivan
49 Mrs Anna Fitzgerald
53 Catherine C Curley
55 Charles A Grande
61 Claude B Allen
65 Albert F Horrigan
65 Albert P Bryant
69 Clarence B Robare
73 John E Bailey
75 Fred Boschetti
79 Mrs Guistina Piantoni
83 Thomas H Crofts
87 Harold F Allen
93 Arthur A Giard
95 Russell E Tietgrens
101 Ernest Cannity
107 Alexander A Grande
115 Bruno Malnatti
115 Orville Carter
115½ Herbert E Booth
121 Adam Cernaushas
121 Francis Royal
133 Alfred St John
143 Charles F Johnson
— **Owens av ends**

BROOKLYN TERRACE. G-9
From 164 Houghton east to 31 Chase av
Left
1 Charles R Hinds
3 James J Broderick
7 Patrick F Connors
Right
2 David C Spink
4 William McDevitt
6 Thomas J Gagliardi
8 William G Gomeau

BROWN STREET. K-5
From 149 W Main north to River
Right
— **Grimes ends**
Gale Shoe Mfg Co
— **Overhead R R crossing**
— **Bingham av begins**
N B Gas Co, work shop
Bridge
Left
Cemetery
— **Overhead R R crossing**
Vacant
Shapiro Motors, used cars
Bridge

BRYANT STREET. C-8
From 347 Houghton west
Right
1 George Franchomme
1 Frederick Metcalfe
11 Charles J Bresbois
11 Vacant
17 Grace Quackenbush
25 Ernest V Marlowe
25 William Miller
33 Edwin Salter
37 William H Smith
37 Irving F Ethier
45 Andrew Pevoski
51 Felix DiTrusi
Left
12 Elmer A Fountain
12 Alphonse Chouinard
20 James T Welch
24 William J Callahan
24 Harold Horsfall
32 Mrs Annie P Henderson
38 Lewis Less
38 Jacob Kronick
46 H Arthur Haskins
52 Samuel R Dyson
60 James F Davine
60 William A Guinan

BURDICKVILLE. H-1
Continuation of River
1 William D Lanoue
George E Bouchard
Henry Louis Oakes
George Donald Day
Otis Martin
William Tatro
Earl E Day
Albert Williams
John O Burdick
Vacant
Lawrence Burdick
Samuel Fanny

BURNHAM STREET
(byd limits of map)
From after 60 Crest to Walker
Left
11 Edward R Woodside
25 Michael J Geraghty
39 Fenton T Barnes
51 Forrest I Brown
Right
38 William Fairs Jr

CADY STREET. G-5
From end of School to byd 129 North
Left
1 Edward J Goff
3 Florence V Goff
41 George H Bedford
45 Govan M Baird
49 Arthur H Stearns
49 E David Hinkley
55 Mrs Nellie J Gleason
— **North crosses**
75 William B Dean
79 Clarence P Billings
79 Clarence P Billings, iron and sheet metal work
83 William E Murphy
85 Henry W Bates
87 Antonio St John
87 Josephine Dumas
Right
Johnson School, side entrance
36 William H Ingranam
40 William E Richmond
44 Patrick H Smith
48 Edward A Richardson
— **North crosses**
66 Richard C McKeon
68 Mrs Mary Kelly
74 Mrs Grace W Ketchum
74 Lyle Mutart
80 Carey R McLain
80 Frederick A Little Jr
86 Nelson J Lanoue

CANAL STREET. I-13
From 57 Union to c Eagle and River
Left
2 Mrs Rene Chenette
3 Andrew Lobo
4 William Andrews

CANEDY STREET
(byd limits of map)
From 102 Walker
57 Mrs Adele Buckley
57 Everett A Forbush
57 Vacant

CATHERINE STREET. Z-4
(Loraine Tract)
(See Chantilly av)
From Phelps av west to Hawthorne
Mrs Carrie Jillson

CENTER STREET. J-10
From 51 Eagle west to Phoenix
Right
1 Mrs Hannah A Levine
3 John M Flaherty
5 Vacant
9-11 H A LaBrie & Co, furniture
13 Daniel O'Brien
13 Patrick Malone
15 Leroy A Weston Estate, plumbing
15½ David A Mims, barber
17 Morris Manes, used furniture
19 Mansour Davis (1)
Kassim F Ameen (2)
Mrs Sarah Griffin (4)
Mrs Florence Serivens (3)
21 Eddie News
23 James C Malcolm
23 Carmino Conti
25 Phil's Cafe
— **Lincoln begins**
29 Haggerty's Texaco Service Sta
39 Mrs Margaret Saulnier, rooms
41 Hebrew Community Bldg
Salkin's, clothing
YMHA
House of Israel
43 Durnin Bros, printers
49½ Arthur Boulerice
49½ Godfrey Blay Jr
51 Albert E Templeton
51 Abraham J Lambert
53 Mrs Louise Tallarico, grocer
— **Ryan's Lane begins**
55 Mrs Columbia Grande, grocer
55½ Angelo Siciliano
57 Siciliano's Climax Bootery
59 Cramer's Market, meats
61 Alfred J Brousseau
61 Mrs Angeline Girard
63 Cramer's Furniture Store, storage
63 J M Lilly & Co, roofers
65 Clark's Cafe
65 Standard Cash Grocery
71 Francis T Horahan
— **Holden crosses**
77 Soxs Tavern
77 Maurice O Laramie
77 Louis Marchacos
70 Benjamin Bruno, barber
81 Abraham Sabin, tailor
81 Edward J Wentz

FILLMORE FARMS, INC. ICE CREAM - Everybody Notices the Difference -
17 STATE ST. PHONE 706

Center (continued)
83-85 Salvation Army Barracks
83 James W Beech
87 Michael Lopardo's Package Store, liquor dealer
87 Hoosac Valley Athletic Club, rooms
89 Matney's Barber Shop
Charles Johnson
Mrs Oliva Johnson
Harold B Birkland
rear James Maxwell
91 Henry J Jeffrey
91 Henry J Jeffrey, harness mkr
95 George L Lord
95 Melcher's, men's clothing
95 Reuben S Hosley
97-101 Vacant
99 Vacant
— **Auburn av begins**
105-111 Mead Block
105-107 William Less & Co, warehouse
109 Benjamin Chappron
Mrs Lillian Foote
Richard I Cudworth
Michael Tash
109-111 William Less & Co, fruits, produce (whsle)
— **Marshall crosses**
Left
14 Ensign & Smith Coal Co
20 Milford C Knights
20 William H Cailahan
24 W J Nichols Coal Co
26 Hose Co No 2
30 Emerson E Bostwick
32 William I Murphy
32 George W Beckwith
36 Clarence E Goddard
36 Bert Reed
38 Mrs Marie Totino
38 Francis L Pierce
46 Samuel Gabriner, rooms
46 Samuel Gabriner
46 rear Mohawk Glass Co
48 Frances Rossi
48 Ludger Cadieux
50 Mrs Clara Hillard
50 Harold Haun
54 J Salvatore Totino
54 Harold Hamel
52-54 J A Cadieux, furniture
58 Liberty Wholesale Co, conf and grocers
58 Clarence T Lord
— **Vadnais Lane begins**
62 John A Murphy
62 Isaac Patashnick, produce
62½ Gilbert A Booth, roofer
66 Sun Cleaners & Dyers
66 rear Carl J Sharkey, sign painter
66 rear Harriman's Auto Repair Shop
— **Holden crosses**
90 Hector Foisey
92 Joseph Buda
92 Joseph Buda, grocer
108 Daniel W Scully, restaurant
108 Mrs Helen Skogen
108 Theodore LaPorte
110 Roy A Ecklar
110 Frank Courtot
112 Feder Furniture Co, storage
— **Marshall crosses**

CENTRAL AVENUE. E-15
From 55 Franklin north to Barth
Right
16 Thomas Monteath
22 Mrs Elizabeth Costello
40 Robert D Hyndman
54 Mrs Vera Phelps
56 Mrs Florence A Blanchard
58 John A Perras
58 rear Charles E Chilson Jr
58 rear George A Hewitt
58 rear Vincent B Gilmore
58 rear Alfred L LaBombard
58 rear Charles T Mulcahy
58 rear Vacant
60 Mrs Jane Thompson
64 Elisha E Pierce
66 Eugene E Pierce
72 Frank P Dunn
72 Ralph D Bridges
Left
9 Mrs Mary Olson
11 Henry M Pierce
21 John Moran
29 Harold L Thresher
33 Waclaw Furtak
35 Adolph L Borowski
41 Ernest M Russell
45 James H O'Hara
49 Katherine J Curry
63 Ernest Galipeau
85 Louis Carrie

CHANTILLY AVENUE. Greylock. Z-4
From 674 State rd Greylock south to Catherine
Right
39 Everett E Gurney
45 Richard F Germain
— **Barbour crosses**
133 William E Childs
149 Mrs Mary Kemp
173 John Jillson
Left
28 Emile Roy
98 Michael Sloan
— **Barbour crosses**
144 Arthur I Shafer

CHARLES STREET. Braytonville. Y-12
Rear 338 W Main circling to 386 W Main
Left
4 Harry R Moon
10 Ralph W Lloyd
14 Mrs Lena Guilbault
26 Vacant
26 Albert Weishafer
26 Robert H Colt
26 Edward O Colt
30 Willis H Garlick
30 Willis H Garlick, piano tuner
30 Harry P Powell
34 Albert F Robare
34 Edmund Flynn
44 Michael J Shields
46 Joseph J Wilkin
50 Mrs Mary Ray
50 Frank Francis
62 Thomas J Karrey
64 Mrs Irene Karrey
70 Vacant
70 Joseph Hargraves
72 Frank J LaPierre

CHASE AVENUE. G-10
From 151 River to 39 N Holden
Right
12 John F McGrory
18 George Senecal
— **Bracewell av crosses**
26 Harry E Smith
28 Edward J McCormack
36 George H Deming
40 Andrew K Grant
50 Robert J Francis
50 Thomas G Conant
52 Frank R Willette
54 James Coates
56 William H Tower
58 Mrs Rachel Kronick
60 Harry Wein
62 John R Lilly
64 Catherine Lilly
70 George Kronick
70 Louis M Zimmerman
72 Mrs Rose Gillooley
76 Mrs Mary Tallarico
78 Joseph Marco
80 Mrs Margaret V Bridgman
82 Edward W Buckley
Left
5 Alfred W Dumont
9 Harold N Walsh
11 Mrs Ann Maher
— **Bracewell av crosses**
29 Mrs Amy B Roberts
31 George J Popp
— **Brooklyn ter ends**
35 David L Allen
— **Chase Hill ends**
47 William Duggan
47 James J Reardon
53 Leo J Lamore
53 Hubert G Davis
55 Philip J Pugliese
55 Felin Gregalis
57 Mrs Ruth Alcombright
59 Robert D Mason
59 Duncan MacFarlane
61 Mrs Dora E White
69 Herbert L Bradford
73 Francis H Gagnon
73 Frank Rudd
77 Walter G Parker
83 Florence L Harrington

CHASE HILL. F-9
From 196 Houghton to 35 Chase av
Left
— **Raymond ct begins**
2 Mrs Albertine Habersetzer
3 James J Meehan
Right
1 Bryan J Adriance
5 Tracy A Adams

CHERRY STREET. M-15
From 170 Pleasant east to 65 Meadow
Right
18 Archer H Barber
26 Mrs Mabel Wanamaker
32 Dora A Radlo
36 Harvey A Gallup
42 Harold E Gorry
48 Hugh P Drysdale
54 Mrs Edith Hewat
— **Dover begins**
68 Percy W Malone
68 Mrs Elizabeth M Brown
76 Frederick P Sullivan
82 Mary R Cady
96 Goodwin J Gezuner
96 Theodore Trudeau
Left
11 Winifred L Knowles
17 George H Higgins
21 Robert S McKay
21 Clara E Richardson
— **Wall ends**
53 James E Wall
61 Carroll Z Parker
67 C Florence McGurk
73 William E Orton
81 James A Hardman
85 George M Flood
87 Clarence E Stoneham

CHESBRO AVENUE. F-8
From 57 North northerly
Left
15 Walter Timoney
15 Frederick J Lemoine
21 Harold L Reilly
21 John Higgins
27 Annie Timoney
27 Mrs Catherine Morgan
— **Pitt ends**
35 Mrs Sarah Heywood
37 Leon H Haskins
37 Daniel Collette
Right
26 Arthur W Ding
26 Edward J Godin
— **Pitt ends**

NOEL INCORPORATED REFRIGERATORS AND RADIOS
218 ASHLAND STREET - - TELEPHONE 320

CHESTNUT STREET. M-12
From Railroad to Spring
Right
2 E A McMillin Co, box mfrs
12 Edward J Doyle
12 Louis J Lasante
16 Mrs Bertha Anderson
18 Mrs Daisy Robinson
22 James L Murphy
22 Joseph Bergen
26 Mrs Malvina Denault, rooms
— **Ashland crosses**
42 Vacant
42 Wilfred A Rand, trucking
42 Wilfred A Rand
48 J Howard Rand
50 Mrs Bessie F Hall
54 Charles M Pozzi
54 Edward J Trudeau
70 Peter G Carpenter
60 Mrs Mary L Ricker
66 Albert E Spencer
74 Mrs Mary H Williams
86 Mrs Harriet Meekins
Left
11 Lafayette H Sprague
11 Mrs Mary Sprague
19 Mrs Stella E Spruill
19 William C Coughlin
23 Angelo O'Fero
23 Albert C Pizzi
23 Salvatore Mantello
31 Orley W Gavett
— **Ashland crosses**
39 Vacant
39 Vacant
39 Vacant
First Church of Christ Scientist
51 John E Paddock
51 Frank A Wells
59 William Blythe
65 Frank R Partridge
65 Frank E Wiley
73 Florence A Campbell
73 Emily D Stacy
73 Fanny A Bishop
79 Mrs Mary Corsiglia
83 Rev Pliny A Allen Jr
89 Kathryn E Patterson
89 Dennis J Kelly

CHURCH HILL, BLACKINTON. X-4
From 1391 Mass av north to Doanes Lane
Left
1 Ralph V Domin
1 Susan C Rickards
2 Mrs Margaret Eadie
Vacant
George Murphy
Annie Bringan

CHURCH PLACE. K-12
From Main nr Ashland to Sumner
Right
3-4-5 Lucy C Smith, rooms

CHURCH STREET. K-12
From Eagle opp Center south to city line
Right
9 Mrs Ethelyn Haslam
11 Wilfred W Ostiguy
17 Frederick M Locke
17 Philip E Hennessey
21 Barber Block
Leo Champagne (1)
Rose Rougeau (1)
Mrs Gertrude M Drake (2)
Robert Pellows (3)
Thomas F Marran (4)
Vacant (5)
Vacant (5)
John J Andrews (6)
Edward H Richards (7)
Lawrence H Robare (7)
23 Augustin F Robert
25 Mrs Gertrude Heaton
— **Main crosses**
61 John Alexander
63 Chauncey L Sumner
65 Ernest J Rougeau
65 Mrs Mary J Gibson
— **Summer ends**
73 Charles A Bearce
75 Frank G Lewis
81 James F Canfield
85 Herbert A Loomis
85 Shelley W Potter
87 John Freedman
87 Stephen Anes
93 John Innes
95 Edwin Barnard
99 Mrs Louise Tallarico
— **Quincy ends**
111 Elizabeth McGowan
113 William L Daniels
117 Herbert R Bateman
123 Rev Percy E Thomas
129 C Whitman Richmond
— **Spring begins**
139 Joseph A Daloia
139 Mrs Catherine Boudreau
139 Joseph B Klepak
141 Mrs Grace C Rickett
141 Vacant
141 James E Smith
149 George B Flood
165 William P McGraw
173 Robert A Thompson
181 Sarah Bower
187 Gordon W Phelps
187 Thomas R Wilson
187 Charles C Lillie
187 Arthur L Smith
193 Frank L Seidenberg
193 William D Wilson
197 Mrs Rebedca H Sreeman, physiotherapist
197 Douglas W Hyde
203 Samuel Berkson
203 Mrs Nora A Roberts
203 Vacant
— **Washington av ends**
211 Mrs Catherine O'Hearn, rooms
211 Mrs Ada Chapin
219 Mrs Ida F Whitney
225 Mrs Erina M Naughton
229 Wilfred H Reynolds
243 Edward C Sullivan
— **Elmwood av crosses**
245 Herbert B Clark
— **Porter ends**
Mark Hopkins School
— **Blackinton ends**
— **Hoosac ends**
State Teachers College
375 Grover C Bowman
377 Taconi Hall
405 Albert Brignola
405 Thomas W Rowley
413 Louis A Norcott
413 Thomas Rooney
413 Richard B Norcott
419 Herman J Nichols
419 Vacant
419 Francis T Millis
427 Mrs Ella S Plumb
445 Eolus R Doble
— **Davenport ends**
467 Thomas O'Shea
473 Peter Horn
473 F Leo Fontaine
485 Claude P Trottier
495 J Austin Pierce
497 Charles P Waterman
— **Overlook ter begins**
513 James P Andrews
517 Richard N Symonds
525 Albert E Fowler
525 Harry A Glovsky
557 Mrs Lovinnie R Hiser
— **R R overhead crossing**
689 Thomas G Martin
723 Arthur L Cary
— **Ashland ends**
765 William J Caven
767 Mrs Maude Richardson
839 Vacant
911 W Henry Walton
949 Vacant
951 Richard T Hurlbut
951 Mrs Pauline Shurtleff
953 Francis G LeSage
969 H P Schell & Son, monuments
South View Cemetery
1127 North Adams City Infirmary
1127 Archie H Lavigne
— **Hodges Cross rd begins**
Theophile A Russett
City line
Left
46 Rev Hanford H Closson
Methodist Church
— **Main crosses**
North Adams Public Library
98 Florence A Sullivan
— **Arnold pl begins**
108 Mrs Minora B Wilbur
108 Mrs Ella B Richmond
116 Vacant
122 Arthur G Flood
124 Neal W Welch
130 Vacant
138 Harry D Dyer
138 Morris Manes
138 Hyman R Apkin
138 Daniel B Primmer
144 Mrs Harriet T Cady
150 Sherman McVeigh
156 Vacant
156 Vacant
156 Warren W Ralston
156 Vacant
164 Edward S Wilkinson
172 Masonic Temple
— **Pleasant ends**
192 Mrs C Angie Orr
200 William Cramer
206 Edwin T Barlow
206 Vacant
210 Raymond Boseley
212 Joseph G Kronick
218 Mrs Alice Parmelee
— **Windom ter begins**
230 Charles H Darling
242 Vacant
— **Elmwood av crosses**
258 Mrs Ella M Clark
268 Mrs Alice T Brown
282 Joseph A Pizzi
296 Mrs Mary A Berry
308 Vacant
308 Vacant
308 Vacant
314 Harry Melcher
352 Vacant
354 Alexander MacDonald
362 Mrs Annie Bennett
376 Robert J Carpenter
392 George W Larkin
404 Stuart N Schouler
410 Mrs Alida Kimball
410 William H Berry
416 Vacant
418 Patrick J Ashe
422 Arthur O Rice
422 Fred E McKowen
432 Theron H Perkins
— **Bradley begins**
444 Benjamin W Anett
444 Ernest W Netherwood
450 William Beaudin
450 Harold V McSheen
452 Albert J Jangrow
454 Mrs Clarisse Brown
458 Vacant
460 Joseph H Kerson
462 Leo F Slattery
464 Peter A Horbal
466 Percy Kingsley
466 Harold H Peck
472 Harold E Byam
478 Mrs Elizabeth Bentz

LEONARD ELECTRIC REFRIGERATORS
M. SCHMIDT & SONS
42 ASHLAND ST. TEL. 1825

Church (continued)
478 Pliny C Boyd
504 Lenora A O'Brien
504 Edward C Brennan
520 Mrs Estella P Duffey
520 Harry A Duffey
520 John J Horn
520 Mrs Cora B Field
530 Victor S Gay
628 Frank F Sullivan
630 Hugh R MacDonald
— **R R overhead crossing**
740 Martin Magnoli
764 Kirby's Filling Station
764 Horace K Kirby
768 L William Whitton
776 William M Griswold
778 George W Hewitt
810 Alcide Dupuis
810 Aime Lemieux
834 Mrs Dorothy Derosia
834 William R Blair
842 Wilford H Knapp
842 William M Knapp
852 Clarence R Chenail
860 Clarence R Chenail, cider mill and wood
892 Raymond L Gay
— **W Shaft rd begins**
932 William B Browne
954 Charles H Sheldon
956 Edward Sisco, antiques
St Joseph's Cemetery
— **Walden School rd ends**
1056 William A Winnie, filling sta
1070 Berkshire Monumental Works
1078 William Andrews
1078 Ernest A Blair
1078 Joseph Dunn
1270 Byron E Crum
1268 Henry Dumas
1270 Oscar D Cook
1370 Roy B Cook
1360 Howard D Cook
1406 George A Smith
Monroe Hall
1440 Wesleyn Slade
1562 Model Dairy
1562 Merton H Cole
1562 Edwin Leach
1562 Basiel Cline
Kendall Poultry Farm
Harry Kendall
City line

CLARK, GREYLOCK. Y-8
From Harrison av to Greylock av

CLEVELAND AVENUE. J-20
From Gallup east to Kemp
Right
— **Gregory av ends**
68 Hildege Pelletier
74 Hervie R Strange
74 Joseph V Babeau
80 Edward P Wylde
86 Mrs Katherine E Fuller
92 C Felix Peltier
98 Charles Prevey Jr
Left
— **Folsom ends**
Houghton School

CLIFF STREET. G-17
From 159 Union north to Glen av
Right
— **Front begins**
50 Mrs Annie E Hillard
52 Edmund Rivard
60 Paul J Robidoux
60 Leo E Lemoine
60 Charles M Mulcahy
60 John G Perreault
66 Edward F Morrissey
66 Henry J McConnell
72 Aurelian Adams
78 August B Lindquist
80 Charles M Robinson
86 Lawrence R Belanger
106 Daniel N Kimball
108 Floyd G Tatro
120 Melvin L Beaudin
120 Noe J Choquette
128 John F Quirk
128 Thomas Quirk
130 Arthur H Denault
140 Adelord Patenaude
140 Louis Shaker
140 George Bergeron
Left
— **Montgomery ends**
73 Samuel Miller
79 Louis G Desnoyers
85 Mrs Rose Hebert
91 George Vasseur
99 Levi Gagnon
101 Mrs Isabelle Gagnon
109 Rene W Contois
109 Exilia Girard
109 Joseph Gregory
115 Joseph N Gagnon
121 Frank DeGuzzi
127 Charles Malinowski
135 Norman Roberts
135 Mrs Georgianna Barbeau
141 Henry H Noetzel
141 Peter Currant
141 Ozias Benoit
145 Mrs Mary Daigle
145 Francis Hamelin
145 Adolphis Bergeron
147 Joseph Brosseau
147 Charles J Crippa
153 Harry Salavantis
153 William G Currant
155 Ozias Benoit Jr
155 Harry Salavantis, grocer

COLLEGE AVENUE, GREYLOCK
From 248 State rd southerly
Left
Ignacy Gleba

CORINTH STREET. S-1
From 24 Lawrence av to byd Davenport
Right
91 Samuel Rubin
97 Timothy J Scully
103 Edgar G Rosston
107 Harry Levitte
111 Mrs Ann Meaney
119 Dominick Pugliese
— **Bond ends**
147 Mrs Anna E Grace
149 Matthew L Dempsey
153 Mrs Mae N Evans
157 Howard R Darling
167 John Dragon
169 Patrick J Geraghty
— **Davenport crosses**
House under const
House under const
William H Smith Jr
Left
98 Matthew J Naughton
100 Anson S Williams
102 John A Smith
104 Mrs Katherine O'Connell
108 Lawrence Y Madison
110 Philip Melcher
114 Thomas L Pregent
116 Paul F Schwarger
118 John J Adams
120 Manley S Anderson
122 Frank Montagna
124 Andrew Kushi
126 Herbert Gilman
128 Mrs Gertrude F Brewer
142 Gordon H Card
154 Karl T Spofford
— **Davenport crosses**
200 William M Toohey
206 Benjamin H Pettibone, cont
206 Benjamin H Pettibone

CREST STREET
(Beyond limits of map)
From Walker to 306 Beaver
Right
10 Francis X Brunette
22 Richard Mirke
42 Mrs Ellen A Spencer
60 Edward J Coryea
— **Burnham begins**
132 Henry F Scarbo
134 Daniel J Hawthorne
140 Remy Lavariere
142 Walter Lavariere
144 Raymond F Bass
146 Arthur N Scarbeau
148 Frank S Gassett
150 Francis X Ziessel

CROSS ROAD NO 2 B. X-1
From opp 1665 Mass av to State rd at town line
Right
R R crossing
— **Bridge**
133 Charles Beverly
133 Mrs Jennie G Brown
Left
R R crossing
— **Bridge**
22 Mary Tatro
30 John F Hillard
30 Gerold B Reed
38 Walter J Howard
44 Harold T Donovan
82 William E Rice
92 William J Hartley
100 Edward Kelyer

CROSSEY PLACE. H-16
From 293 River north
Left
4 Joseph Gigliotti
6 Arthur H Dustin
8 Charles M Weldon
14 Peter Shambrone
14 Leonard J Roy
16 Lawrence E Russett

CROWLEY AVENUE. N-12
From 115 Ashland west
Right
1 Charles P Crowley, dentist
1 Timothy J Crowley
2 Fred Bouchard
3 Nicholas J Bellini
4 Luigi Casuscelli
5 John Fenton
Left
Atlas Plywood Corp, box mfrs

DANIEL ROAD
(See East Mountain rd)

DAVENPORT STREET. T-18
From 388 Ashland to Church
Left
7 Stanley M Denoyan
9 William Friedenman
11 Mrs Lydia M Bonnar
— **Corinth crosses**
49 William F Barrington
57 Vacant
— **Highland av ends**
69 William Windrow
Right
18 Paul C Wilson
24 Wallace H Yenable
— **Corinth crosses**
36 James D Carsno
36 James D Carsno, plumbing and heating
46 Frank M Bacon
56 Frederick Turner
68 Paul W Eldridge

BURLINGAME & DARBYS CO.
TELEPHONE 41 64 MAIN STREET
UNIVERSAL ELECTRIC APPLIANCES. FLAT-IRONS, PERCOLATORS, TOASTERS AND WAFFLE IRONS

DAVIDSON, BLACKINTON. X-3
From 132 River to 23 Rickards
Left
27 Herbert W Collins
31 Mrs Lillian Fayerweather
Right
12 Mrs Isabelle Exford

DEAN STREET. W-11
From 510 State west to Walnut
Left
100 Ernest Pedercini, milk dealer
100 Ernest Pedercini
Right
29 Vacant
39 William L Johnson
55 Philiza Courtemanche
83 Isadore Richard
83 Romeo Remillard

DEPOT, GREYLOCK. Y-7
Mass av, Greylock Station to State rd
Left
B & M track
38 William Lanoue
River bridge
Right
B & M track
Boston & Maine Station
35 Mrs Sophie Patryn
River bridge

DEPOT SQUARE. M-9
Foot of Summer and off 60 State
Right
Railway Express Agency Inc
B & M Railroad (Fitchburg Division)
Boston & Albany Railroad
Boston & Albany Freight House
John J McCarthy Co, trucking

DOANE'S LANE, BLACKINTON X-4
From 1337 Mass av north
Left
Howard J Hermon
Mrs Elizabeth Gee
Right
John D Washburn
C Earle Washburn

DOVER STREET. N-16
From 54 Cherry south to Richview
Right
— **Windom ter ends**
25 Mrs Carrie F Eldridge
31 Vacant
— **Elmwood av ends**
Left
18 Edward H Shea
18 Julius Sokolove
— **Winter begins**
28 Arthur J Gallese
28 Raymond J Dudley
28 George H Smith
30 William G Isherwood
30 Paul F Bouchard
38 Mrs Genevieve M Barber
50 David G Hosley
50 Mrs Annie M Hosley
50 Vacant

DOWLIN PLACE. M-15
From Pleasant northwesterly

DRURY LANE. K-13
From 165 Main northerly

DUGGAN STREET. G-4
From 14 Tyler west to 23 Harris
Right
8 Joseph Barbutto
12 Stanley G Wilson
Left
9 Fred A St Cyr
11 Mrs Mary Gagliardi

EAGLE STREET. D-13
From 119 Main to byd city line
Left
1 Rice's Drug Store, side entrance
3 Siciliano's Luncheonette, conf
5 Marlene's Shop, ladies' wear
7 Vacant
7 Angelo M Siciliano Jr
9 Saulnier's Market
11 Puritan Clothing Store, clothing
11 Rudnick's Market
15 Vacant
15 Vacant
17 Wein's Model Shoe Store
19 Kronick's Family Shoe Store Inc, shoes
21 Mrs Catherine Hoose
21 Mrs Leona Williams
23 C V W Jayne & Sons, grocers
23 Rich's Market
23 Charles Hartman
25 E F Durocher & Son, barbers
27 Molly's Bakery
27 Edmond R Buzzell
27 rear William A Brown
rear Mrs Hattie B Wilson
rear Clifford D Benoit
rear John I Creps
29 Self Service Shoe Store
33-35 Berkshire Furniture Co
37 Hazel Hodge's Karmelkorn Shop
41 Atlantic & Pacific Tea Co
43 Pasquale Lupo, shoe repairer
45 People's Cash Market, meats and provisions
49 Army & Navy Store
51 Sam Hirsh Drug Store
— **Center begins**
53 Wilfred A Lanoue, news dealer
55 Edward Kells, barber
55 Oreste Trozzie, barber
57 Eagle St Bakery
59 Alfred A Sweeney
59 Mrs Hannah A Levine, millinery
61 Sidney W Dick, watch mkr
63 C J Curran Memorial Clinic
63 George Curran, physician
75 Rev Edward P Dunphy
93 St Joseph's School
97 Mrs Margaret Amadon
97 Mrs Margaret Amadon, rooms
— **Luther begins**
101 Shaker's Variety Store, meats and provisions
103 Beer & Dowlin Block, entrance
James F Kelly
William D Buckley
John H Hurlbut
William L Scully
John P Miller
Michael J Coyne
105 Cramer's Furniture Store
109 Mohawk Chief, meats and provisions
— **Potter pl begins**
111 Ernest W Blake
115 George R Parker
117 Cramer's Radio Store
Rudolph Franceschetti
Leo Frisby
Henry F Gamari
119 Joseph A Gibeau
George G Meyette
Harry Patashnick, fruit and provisions
Bridge
— **River begins**
145 Paul Smith's Dancing Studio
147 Rufus M Phelps, barber
149 William Kronick
149 Eagle Furniture Exchange
151 Eagle Shoe Repairing
153-155 Eagle Grocery Co
155 rear William E Veazie, plumber
155 Henry J Kronick
159 John P Garello
159½ William D MacPherson
161 Joseph A Scavo
163 Charles E Williams
167 Walter N Creer
— **Bracewell av ends**
175 Wellington Charles
175 Jessie B Sherman
183 John L Burns
189 Mrs Mary Wood
189 Franklin H Wescott
189 Larkin W Coleman
195 Mrs Jean C Hunt
211 Harry Patashnick
201 Mrs Eleanor G Noel
— **Hall begins**
209 Roy Palmer
211 Jesse E Moran
213 Mary A McGrath
215 Walter A Brownsword
225 Francis D Heisler
225 Jacob H Lev
231 Nelson A Beloin
231 Nelson A Beloin, grocer
231 Cyril E Jordan
— **Liberty begins**
243 William Ritchie
243 Sheldon Boone
247 T Francis Crowley
251 Mrs N Stuart Buckley
255 Mrs Anna Sinnott
Freeman School
— **Hospital av begins**
297 Silvio J Lamarre
297 Bruno Abuisi
307 Clayton H Marley
309 James J Dougherty
— **Estes begins**
321 Mrs Ida S Fowler
321 Aldo Sandorum, grocer
321 Aldo Sandorum
321 Pietro Puricelli
329 Robert R Campbell
333 Albert S Jones
333 Helen E Mallery
339 Arthur L Harris
353 John Pierce
353 Joseph P Miller
363 Patrick J Pendergast
375 Mrs Anna Rider
385 James Neville
385 James Thompson
405 Rose A W Broderick
405 Harold K Farnum
405 William T Sweeney
421 Raymond H Broderick
425 Mrs Almira Hewitt
431 Herbert F Coulter
City line
433 Eskil H Olson
467 Ambrose LeFave
James E Burdick
Charles W LaFountain
— **School ends**
— **Gleason ends**
Harold C Smith
Mrs Mary Palmer
Michael King
John F Green
— **Houghton crosses**
Mrs Lula Gilbert
Mrs Mary Laird
Samuel Guyser
Mrs Ethel Tatro
Purcell Battis
Dennis Shea
William Horrigan
John Murphy
Vacant
Delbert E Darling
Erwin C King
Peter Dolle
William H Dolle
Fred Jones
William Henry
Wilfred Pecor
Right
12 Eugene H Babcock, locksmith
Leaven's Motor Express Co

SHAPIRO MOTORS DODGE COMMERCIAL CARS AND TRUCKS
PRICED WITH THE LOWEST

Eagle (continued)
12 Leaven's Jewelry Store
14 Atlanta Special, restaurant
16 Joseph Cohen, tailor
22-26 Little Frank Auto Stores
22½ Square Deal Bargain House
24 James M Kelly, shoe dealer
28 Flynn & Roach, funeral directors
28 Singer Sewing Machine Co
30-32 Porter & Hadfield Co, plumbers
36 Henderson Electric Co
38 Charles Sam, laundry
40 Charles Sam
40 Kane Cash Store, conf and men's furnishing
42 Felix Roberts (5)
42 Silas H Brooks
Mrs Goldie McDonald
Joseph Gaudette
44 Nagles Barber Shop
46 The Photo Shop
48 Seney Maytag Shop
— Church begins
St Francis R C Church
St Joseph's Hall
W P A Sewing Rooms
72 Amoco Station
— Union begins
82 James Mileto
82 David Deso
84 Albert E DeGrenier
84 Mrs Mary A Bowers
86 Mrs Margaret G Patterson
88 Mrs Agnes Van Sleet
88 Stephen Gargalianos
88 Delinah Vincellette
88 Alice Shelley
90 Mrs Amanda Blair
90 Mrs Maybelle Roy
96 Nan F Comisky, beauty shop
96 William P Dodd
100 Elk's Club
106 Vacant
106 Kronick's Service Sta
112 Mrs Nellie Bowes
112 Frank Charron
112 Gaspard Marcil
116 Fred L Bradford, druggist
116 rear Modern Dairy
118 Fred L Bradford, gas, oil
120 Adam H Novak
120 Edward W Hall
120 Edward L Denault
120 Thomas J Dempsey
122 Duda's Cleaners & Dyers Bridge
— Canal begins
W P Wks, storage
— Prospect begins
150 Timothy J Healey
150 Charles A Collette
150 Mrs Mary Peltier
150 Irving J LeRay
150 William E Russell
160 rear Wilson S Gay
160 rear Wilfred L LaBombard
160 Mrs Jennie H Hurst
160 Paul Belanger
160 Charby's Market
164 Carolyn E Nixon
164 Mrs Adele King
164 Anthony Solomon
166 Thomas F Fitzgerald
166 Mrs Mary Howard
166 William E Burlingham
170 Mrs Mary A Larkin
— Jackson begins
180 John Shand
184 Mrs Ellen Dinneen
184 W Albert Dinneen
186 Frederick Lemoine
186 Rene LeSage
190 Rosario M Troia
196 Frank L Coates
198 Mrs Marceline L Roch
200 Pauline Stroud
204 Sidney E Houran
204 William J Darling
— Hudson begins
210 Mrs Minerva J Hindley
210 Mrs Nellie M Sheldon
212 Albert Patashnick
212 R Walter Brownsword
212 William C Sheehan
212 Fred D Sargent
222 Joseph H Crocker
222 Herbert Horsfall
226 Albert E Horsfall
226 Edwin Horsfall
232 Corliss Smith
232½ William F Underwood
236 Thomas B Moore
236 Mrs Catherine Austin
— Wesleyan begins
— Franklin begins
250 Clarence F Lee, grocer
250½ Ethel F Lee
250½ Emma Crocker
254 Clarence F Lee, storehouse
254 Edward B Nichols
272 James F Purtell
280 Mrs Sarah K Mathison
284 Frederick D Yeadon
292 Daniel J O'Neil
292 Alfred Gibeau
298 William H Sharron
298 Frederick M Drake
302 James W Hanlon
302 Fay H Viall
306 Lawrence G Granger
306 Joseph Sweeney
312 George G Granger
328 Frederick C Osborn
330 Mrs Evadne E Clark
352 Edson H Clark
360 Frank E Lloyd
366 William E Babcock
— Barth begins
376 Henry M Murray
388 Webster H Ottman
394 Bert Miller
396 Kenneth W Sweeney
396 George R Bushika
— Briggs begins
400 Angelo Campoli
400 Campoli Coust Corp
406 Winfield D Harriman
408 William R Weyers
420 Mrs Judith H Allen
420 Harvey A Gallup, Jr
426 Delphine M Racette
City line
— Millard av begins
452 Mrs Clementina Gregory
Mrs Fannie H Farley
Eugene M Farley, trucking
Ralph Uberti
Charles W LePine
John J Murphy, Jr
Ralph W Norcross
Joseph N Gamache
Harry Daub
Ralph L Smith
Franklin Sumner
William Sumner
Harry G Williamson
Lucius M Coody
— Houghton crosses
Lawrence Connelly
Mrs Nellie Armstrong
Eugene L Sweet
James Pierce

EAST AVENUE. E-20
East from Glen av to John
No houses

EAST HIGH STREET. O-19
From Summit av to Kemp av

EAST MAIN STREET
Numbered and listed under Main

EAST MOUNTAIN ROAD
From Union ext (Mohawk Trail) northerly to Clarksburg line, (also known as Dovels rd)
Left
Leland Summer
Byron Harrington
Right
Albert Hall
Ernest Hall
Homer Mineau, milk dealer
Homer Mineau
Joseph Mineau

EAST QUINCY STREET. L-17
From 128 Pleasant east to Kemp av
Left
13 Hannah Gatslick
19 Mrs Margaret Brewer
19 Dora M Harwood
15 William W Smith
15 Richard H Daniels
35 Patrick J Kane
37 Arthur A Mills
39 Frank Spink
39 Howard H Fix
49 Vacant
53 Armand L Bonvouloir
59 Mrs Amanda Trudeau
67 Frank R Brown
69 Edward A Caldwell
79 Charles M Cyr, jeweler
75 Charles M Cyr
75 Francis Young
79 Frank O Brooker
79 Mrs Ora F Bailey
83 Albert C Bonvit
83 Arthur L Mullen
87 Alfred A Sturtavant
87 Arnold N Martin
89 George F Cardinal
89 Vacant
97 William J Spencer
101 Mrs Nettie V Brown
109 George S Davis
109 Arthur Moran
109 James F O'Neil
113 Joseph E Hartley
115 Philip A Gould
115 Mrs Philomene Fournier
125 Arthur D Bygrave
125 Mrs Grace Banks
129 Thomas J Breen
131 Eddis Kronick
135 William J Walsh
137 Joseph Senay
139 Lawrence Estes
141 Ernest J Dumoulin
143 Vacant
157 Henry LeGrand
173 Samuel G Wilcox
— Summit av crosses
189 George H Farrar
189 Harry Lanoue
193 Elder J Hamlin
193 James G Garvie
199 Mrs Margaret L Wood
201 Michael Trisorio
205 Mrs Carrie Winship
205 Vacant
— Park av crosses
217 Henry E Marsh
235 Mrs Lillie N Blanchard
235 Alfred Dracup
Right
20 Claude E Cain
20 Francis D Barry
26 Vacant
28 Daniel J Ensign
— Wall begins
38 William A MacAdoo
38 Henry A Windover
52 George L Quinn
52 J Frank Dailey
60 Joseph Benoit
66 Valmore P Vadnais
70 Mrs Lulu V Howard

THE S. B. DIBBLE LUMBER CO. Lumber of All Kinds With Service

East Quincy (continued)
70 Milton O Spencer
76 Thomas G Henderson
82 Lawrence W Girard
82 Bernard O Lamoureux
88 Joseph E Dion
92 George M Chase
96 Joseph Peloquin
— Meadow begins
106 Mrs Mary A Kemp
108 William Wilson
118 Lawrence F Jourdenais
120 Camille J Tremblay
122 Adelard J Larivee
124 Mrs Jane Surr
126 Herbert Surr
128 Edward Shepherd
132 Mrs Angeline Lucier
132 Andrew L Lafave
132½ Wilbur Lucier
138 Mabel A Tower
— Harrison av begins
164½ Elizabeth McNeil
164 John W Lyons
166 G Addington Moran
172 P Gordon Chesbro
178 Gerald E Sprague
178½ Solomon Richards
180 Earl G Strange
— Summit av crosses
186 The New Hilltop Market
186 Bernie's Bakery
188 John H Collins
190 Daniel B Primmer
194 Donald O Canedy
200 Mrs Maud F Byam
208 Oscar K Dietrich
208 Mrs Eva A Phelps
— Park av crosses
218 FrankE Hemenway

EAST UNION STREET. H-72
(Now Union)

ELM STREET. I-11
From 11 Grant north to Sperry av
Right
10 Martin J Ryan
10 Philip Murphy
10 Mrs Margaret M Neenan
12 Armand C Beliveau
12 David Markland
12 Lawrence Fountain
14 Frederick J Markland
16 Joseph McKay
18 John Mancini
18 Earl F Thompson
20 Louis Perras Jr
22 Mrs Mary Yarter
22½ James Whittle
24 Frank Como
30 Charles D Sala
34 Mrs Anna Calnan
Left
1 John P Brackley
9 John F Fee
9 Edward A Rondeau
11 Valmore T Richards
11 Robert E Mann
13 Arthur E Plumb
13 Dorothy M Mulqueen
17 Edmund G Wright
19 Frank Daniels
21 Michael L Gigliotti
23 Amadeo Mancuso
27 Vincenzo Mancuso
29 Homer W Chilson
31 James A Hoover
35 William D Ingraham

ELMWOOD AVENUE. O-16
From opp 39 Willow east to Dover
Left
3 Lee S Cass
9 Louis A Simmons
— Perry ends
19 Ernest G Schmidt
21 Edmund F Donovan
— Church crosses
61 Max Jacobs
61 Julius A Leverson
61 Caroline B Germain
67 Joseph S Morin
67 John W Martin
67 Mrs Maude Hathaway
73 Edward N Gadsby
81 Robert K Thompson
Right
6 J Bernard Boland
12 John F Fitzgerald
— Church crosses
68 Clarence W Wildman
74 Harold C Knight
80 William Less
86 Maurice G Spitzer

ESTES STREET. D-13
From 309 Eagle west to hospital grounds
Left
12 Frank Stachelek
14 John A Lowe
Right
21 Mrs Mary R Mazinski

FAIRGROUND AVENUE, BRAY. Y-12
From 385 W Main north
Right
1 Edward W Pilot
3 Leo W Depuis
5 Mrs Clemencia Moreau
6 Mrs Catherine Hicks
7 Lawrence E Brothers
13 West Gate Fuel Co, yard
Left
2 Armand C Beauchemin
— Walden begins
19 Daniel D Twomey

FEIGE AVENUE. C-10
From 352 Houghton east
Left
25 Edward J Troumpe
25 Theodore Blair
27 Nelson Charron
31 W Gordon Taft
31 Loren D Niles

FERN STREET. E-17
From Summit to Glen
No houses

FIRST STREET, BRAY. Y-10
From 38 Notch rd east to 25 West End ter
Left
— Marion crosses
55 Robert A Fairbanks
Right
— Marion crosses
52 Albert Shields

FIVE ROADS CORNER. K-24
Crossing of Main and Union and jct with Walker

FLEMING STREET. M-20
From 74 Park av east to Kemp av

FLORIDA ROAD. L-24
(Same as Union ext)

FOLSOM STREET. I-20
From 26 Gallup north to Cleveland av
Left
28 Leo J Serre
30 Romain Bombardier
34 Adelbert J Godbout
36 William H Lord
40 Edward J Bissaillon
42 Arthur E Bissaillon

FOREST STREET. M-7
From Richmond av south
Right
19 Mrs Margaret Mulqueen
19 Joseph Mulqueen
27 Lawrence Roy
29 John B Donega
33 Joseph Zoito
Gerald Plaro
Left
— Knox ends

FOURTH STREET, BRAY. Z-10
West from West End ter to Notch rd

FRANCIS AVENUE. Q-10
From 113 State to Francis
Left
3 Vito Cellana
28 William P Campdelli
30 Joseph Campdelli
32 Richard N Campdelli
32 Patrick F O'Malley

FRANCIS STREET. P-9
From 112 Furnace c Witt av to Walnut
Left
22 John J Rosch
22½ Frank Grasse
24 Anthony Baldesserino
26 Frank Esposito
28 Pietro Larese
— Francis av ends
32 Joseph E Garceau
34 Mrs Julia M Farinon
34 Frank J Caron
34 Joseph Cimonetti
58 Mrs Theresa Angeli
54 Amedio Matrigali
54 Thomas Benincasa
— Hooker ends
92 Robert Andreatta
92 Lawrence Cuccia
92 Frank Scott
102 Philip J Descoteau
102 Peter Cicchetti
102 Anthony A Cardillo
110 Joseph Mondi
112 Mrs Sadie Bruno
112 Rudolph J Ghidotti
112 Frank J Fitzsimmons
114 Anthony DiLego
114 Michael Puppolo
114 Michael F Dowling
Right
57 Guistino J Pedrin
123 Vacant
123 Elmer M Hardin
123 Vacant

FRANKLIN STREET. E-15
From 254 Eagle north to city limit
Right
20 Robert M Harris
20 Edward H LePage Jr
20 Mrs Myrtis Barton
24 Daniel L Graham
26 John F Walshe
36 Vacant
38 Thomas Toohey
— Bethel begins
52 Edward A Ryan
— Ray begins
69 Joseph A Menard
60 Gertrude A Ryan
80 Henry E Blair
— Prospect ends
114 Thomas Renton
— Tremont ends
— Summit ends
— Glen av ends
202 James Muir
212 Herman J Marlow
218 Albert J Martell
218 Kenneth A LaBombard
246 John Elder

PETRI'S CLEANING, DYEING and FURRIERS Furs Cleaned, Repaired and Remodeled Cold Storage for Furs. 8-10 River St., cor. Eagle St. Tel. 650. Branches: Adams, Mass.; Hoosick Falls, N. Y.

Franklin (continued)
286 Charles H Daniels
286 Mrs Blanche S Daniels, foot correctionist
298 Frederick F Thomann
— **Natural Bridge rd ends**
316 Emma M Canedy
334 Charles F Griggs
340 Aldas Denoyers
240 Stanley E Roy
340 W Stanley Noel
350 George P B Gilman
— **City line**
350 rear Ralph R Armstrong
350 rear Hudson Brook Farm
350 rear Paul H Netherwood
350 rear James J Horrigan
352 Clark J Andrews
Frank E Wardwell
Mrs Mabel A Edmans
John B Tremblay
Emile J Vallieres
352½ Ralph E Ballou
Left
27 Mrs Emma L Nugent
— **Marietta begins**
47 Edward J Curry
51 Alfred L George
51 William J Rivers
55 Edward W Ryan
— **Central av begins**
63 James H Keleher
73 Vacant
73 Edward L Keleher
81 Mrs Alma M Fitzpatrick
83 Alcide R Lanoue
93 John W Ralston
101 Mrs Helen J Rathbun
101 Harold W Brown
— **Northern Lights av begins**
111 Floyd A Pattison
115 The Franklin Store, grocers
129 Mrs Etta A Curry
133 Everett Sheldon
139 A Roberts Stickles
151 James M Vreeland
— **Wells av begins**
171 James J Mahoney
171 Francis T Bradbury
183 Margaret H Sherry
189 Alfred R Dickinson
191 William J Ladue
223 Richard W Calnan
231 Joseph H Marlow
237 Joseph M Guertin
279 Mark C Hall
289 Jerome Kelley
295 William E Schink
299 William S MacIntyre
311 Kiping S Griggs
339 Ernest Trudeau
339 Ernest Trudeau, poultry dealer
339 Francis J Noel Jr
339 Arthur Boyer
— **City line**
Frank B Shultis
Mrs Jennie Loveridge
Albert Norman

FREDERICK STREET. D-7
From 311 Houghton westerly to end Veazie
Right
17 Frederick E Crosier
17 Nicholas G Petropulos
21 Howard R Jones
21 Kenneth E Rice
21½ Medos Lapan
21½ Louis H McKane
23 Joseph Franceschini
23 Ralph Dunn
23½ Mrs Amelia McKane
31 Charles D Ryan
37 William W Dooling
43 Giacomo Demeo
57 Mrs Cordelia Perra
57 Ernest W Circe
69 Edward G Evans
Left
10 Charles E Armstrong
12 Antonio C Mancuso
16 Timothy E Fitzgerald
20 Frederick L Chenail
24 John A Cummings
28 Joseph A Felix
30 James M Horan Jr
32 Joseph T Roberts Jr
34 Andrew Gigliotti
40 Arthur H Luby
44 James P Rand
58 John J Polumbo
64 Michael Mangiffico
64 George Cirullo
70 Robert N Williams
74 William M Brackley
— **Nelson ends**

FREEMAN AVENUE. H-12
From 31 River north to 38 Bracewell av
Right
10 Alice F Curley
12 Mrs Anna Sreenan
16 Fred A Windover
Left
Advent Christian Church
9 William L Craven
13 Howard E Mahoney
15 Mrs Catherine A Flaherty

FRONT STREET. H-18
Northeast from before 50 Cliff
Right
44 Earl P Walker
44 Clement H Paris
46 Anthony Bogus
60 Richard Fletcher
62 Ovila Chenaille
Left
47 Euclid Phaneuf
47 Marie L Lemoine
47 Vacant
47 Israel J Delisle
57 Alfred Lanois
57 Harvey Roberts
57 Mrs Marion Marceau
57 Loren E Dickey
77 John B Wall
83 Mrs Angie Beaudin
89 Joseph D Giroux
91 Reginald Wilson
97 Lador LaValley
99 George LaValley
99 Joseph La Valley
105 Clodomir Adams
107 Mrs Jennie Adams
113 Andrew DeSanti
115 Clarence H Scrivens
121 Alcide Lamoureaux
123 Albany Cote
129 Alfred J LeSage
131 Peter LeSage
137 Raymond A Brosseau
139 Armand Dumouchel

FULLER STREET. C-9
From 363 Houghton westerly
Right
11 Olympia Spada
17 Mrs Susan M Troump
25 William A Robare
31 Walter Richardson
37 Michael J Flemming
37 Michael J Flemming, plumber
Left
8 Abel F Jones
12 Ralph A Wright

FURNACE STREET. N-9
From W Main bridge south to Witt av
Right
3 Wilfred E Jacques
9 John W Trombley
13 Oliver Bombardier
15 Ernest C Mason
— **Railroad crossing**
45 Mrs Angelina Lora
51 Domenico Mastroianni
53 North Adams Bottling Co
53 Anthony J Tash
55 Joseph Mastroianni
55 Antonio Aratare
55 R Peter Allard
57 Mrs Madeline Petite
57 Thomas J Paquin
57 Frank Matranga
57 Peter Pessolamo
57 Spilidonio Guidera
— **Robinson begins**
65 Frank Bushika
65 Vacant
73 Washington J Sweet
73 Vacant
73 Najib Davis
73 Adriano Rinaldi
73½ Armand Bissalion
81 Joseph Zuchero
83 John Bortolette
83 Angelo Zemi
83 Joseph Bombardier
83 Paldo Pedercini
83 Guiseppe Saltamartini
85 Mrs Antonia Marra
89 Vacant
95 Russell G Lanoue
95 Angelo Golfredo
111 Mrs Susan DeFoe
107 Giovanni Fasani
117 Joseph Prenguber
117 Lewis Milesi
121 John B Libardi
Left
— **Railroad crossing**
50 N A Flour & Grain Co
66 Antonio Mastroianni
66 Antonio Mastroianni, grocer
68 Pasquale Falco
68 William Deno
72 Joseph Girgenti
72 Joseph Benoni
74 Mrs Mary Giglio
76 Anthony J Melillo
78 Emilio D Dassatti
82 John Smoleski
82 Frank Razzero
84 Mrs Helen Ouellette
84 Vacant
84 Louis Grillo
86 James Oliveri
88 Antonio Demeo
88 Joseph Dragotta
92 Rudolph A Colo
92 Mrs Rose Pieri
92 Angelo C Roda
94 Amilcare Pieri
94 Anthony Corsi
94 Leo J Quinn
100 Ernest X Rondeau
100 John Culpo
100 Joseph Giamborino
102 Octavio Vivaldi
102 Patrick DeMarco
102 Veto Gregory
108 Frederick M Crosina
108 Alfred D Crosina
110 Moderato Mazzuchi
112 Edward E Dowling
112 Robert E Cellana

GALLUP STREET. J-19
From 344 Union to 403 Main
Right
17 Mrs Leocadie Cyr
19 Edward J Collette
21 William Pinsonneault
25 Joseph Boyer, Sr
27 Miles H Robson
29 Bashara Ashkar
29 John E Waska
29 Walter A Reynolds
33 Jeremiah Lortie
89 Harold Lawson
89 Sidney Davis
95 Edwin Morse
95 Armand Moreau

YARTER COAL CO. Anthracite COAL Bituminous
24 ASHLAND STREET TELEPHONE 9 NORTH ADAMS

Gallup (continued)
99 Mrs Marie Joseph
99 Harvey Marceau
103 Leo H Dubreuil
103 Fortunate J Serre
109 Albert F Degrenier
109 William C Degrenier
109 Julius Gaudreau
111 William G Schrade
111 Charles LeSage
117 Albert L Bissaillon
117 Edward J Konopka
— **Reed ends**
Left
14 William J Bolduc
14 Elie Richard
14 Elie Richard, barber shop
20 Frank Falco
20 Arthur Roy
26 James E Fitzgerald
26 John J Keleher
— **Folsom begins**
38 Osias J Gaudreau
38 Harvey Babeu
42 Wilfred Lavigne
44 Henry L Garand
48 Mrs Alice Bedard, beauty parlor
48 John A Bedard
50 Joseph Girard
56 Hugh A Taylor
62 Felix LeFave
62 Joseph Mondia
68 Leonard Cote
70 Aime Thibert
76 Louis E Bedard
78 Anna E Nugent
80 William H Sprowson
112 Herbert Harrison
114 Victor H Desnoyers
116 Horace W Lapine
118 Arthur A Chouinard
122 Ernest E Parrish

GLEASON STREET
(Beyond limits of map)
From Houghton east to Eagle, Clarksburg
Right
23 Mrs Margaret Brooks
23 William Anderson
24 Everett Armstrong
Vacant
Edward L Calnan

GLEN AVENUE. G-18
From 155 Cliff north to Franklin
Left
57 Fred W Champagne
57 William B Powell
57 Donald A Thompson
59 Dewey G LeRoy
59 Zenephile Serre
— **Bliss begins**
93 John B Flannery
97 Homer J Babeu
199 Mrs Dina Babeu
103 Joseph D Bourgeois
103 Ferrier J Lachapelle
111 Charles C Isherwood
111 Edward J Elder
117 Alfred Beaubien
117 Francis Champagne
129 Henry C Brice
129 Wallace B LaPine
135 Charles W Isherwood
137 Peter N Tietgens
141 William J Elder
143 Harold D Bryant
147 Julius A Trottier
149 Harry W Brierley, Jr

GLENWOOD STREET, GREYLOCK. X-7
Crosses Whittesley

GOODRICH STREET
BRAY. Y-11
From 475 W Main to Walden
Left
11 Melvin Corse
17 Mrs Sarah E Meiklejohn
17 Robert H Harvie
23 Ambrose L Powell
31 Anthony J Maxymillian
31 Vacant
Right
18 William P Gilman
28 Charles L Prince
34 John Lloyd
40 William M Dalgliesh
40 Harold Stebbins
— **Walden ends**

GRACE STREET. N-6
From Richmond av south

GRANITE STREET. N-7
From 12 Rock south
2 Richard J Healy

GRANT STREET. I-12
From 33 Lincoln west to 1 Elm
Right
1 Mrs Sophie Hinkell
3 James Carsno
5 Robert J Pringle
5 Peter Martel
7 Gilbert Mason
7 Orsmand E Thayer
9 John Roy
9 Joseph Critelli
11 Charles J Deane
11 Rupert G Hall
Left
12 Mrs Elsie Lafave
14 Joseph E Roy

GREGORY AVENUE. K-21
(Formerly Kemp av ext)
From opposite 488 Main to Cleveland av
Right
1 Mrs Cecela Vallieres
1 Harry A Clairmore
1 Robert H Burdick
3 Walter H Odell
3 Ernest B Jones
3 Archie C Brown

GREYLOCK AVENUE. GREYLOCK. Y-3
From 349 State rd northerly
Right
104 John Gotzens
— **Old ends**
82 Mathias Zimmer
— **Clark ends**
Left
105 Joseph Gagnon
83 Edward Sinderman
77 Ralph Richmond
63 Joseph Chappuis

GREYLOCK VILLAGE. Y-7
Located 2 miles west of P O

GRIMES STREET. K-5
From 125 W Main north and west to Brown
Right
Victor Gighotti

GROVE STREET. G-12
From 51 Bracewell av to 62 Hall
Right
16 Mrs Nan Grace
16 Walter A Kelley
Left
17 Hyman Less
17 Louis Rudnick

GROVER STREET. J-21
From Cleveland av northerly

HALL STREET. F-12
From 201 Eagle west to 62 N Holden
Left
14 John J Shields
14 Mrs Ellen M Ryan
16 Helen G McMahon
18 Charles Z Kronick
18 Mrs Alice Cahill
18½ Lewis K Meyers
26 Mrs Sarah A Murphy
26 Vacant
30 Gerald J Sullivan
30 Pierce J Cummings
34 J William Bourdon
36 John A Cummings, Jr
40 Louis Glick
42 John Q Adams
44 Gina M Bona
44½ Joseph H Morse
46 C Edward Vickery
46½ John H Holt
50 Philip Perron
56 James Martin
60 Fred C Dennis
62 James L Rowley
— **Grove ends**
82 Arthur P Wyman
84 Leonard A Brigham
90 Vacant
90 Samuel Levenson
92 Wilfred LaPlante
94 Mrs Florence Chase
94 Fred Rivers
96 Mrs Sabina Flynn
96 Mrs Antoinette Cioffi
Right
11 Kenneth S Macteer
11 Faxon Bowen
17 Mrs Anna E Bradley
17 Philip Soloman
23 Mrs Helen Brigham
27 John Greene
27 George D McKay
35 Carl W Hunt
35 Abraham Sabin
39 Stephen Albrycht
39 Abraham Less
43 Angelo Richardello
43 Arthur J Duquette
45 Philip H Cahill
45 Robert Smith
49 Thomas R Ellis
49 Arthur Fredette
55 Joseph Tarsky
55 Charles E Kronick
57 Rev Maurice N Stispin
57 Samuel M Goldstein
61 Vacant
61 Vacant
61½ Wilfred F Saulnier
63 Mary E Franshere
63 Mrs Annis Fish
63½ Frank Lecuyer
63½ George H LaFortune
65 Toffie K Sarrauf
65 Arthur Menard
65 Mrs Ida W Kean
65 George E Martin
69 Mary E Callahan
71 Owen F Callahan
71½ Robert Gray
73 Joseph Cohen
75 Fred A Little
77 William J Geddes
83 George C Hadley
87 James P Carlow
89 Mrs Helen J Hicks
93 Edward L Battey
95 Sigfried N Johnson
111 William H McElrath
113 Arthur M Swartzer
119 Vacant
123 John T Mulcare
125 Harry E Pratt
127 Mrs Phoebe Pratt
129 William A Dinneen

HARRIS STREET. G-4
From 376 River northerly to byd North
Left
7 Thomas F Purcell
11 Mrs Harriet Wilson

DURNIN BROTHERS BOOK AND JOB PRINTING
43 CENTER ST. Tel. 803 NORTH ADAMS, MASS.

Harris (continued)
15 Thomas J O'Neil
— **Adams begins**
23 Mrs Antoinette DeSanty
— **Duggan ends**
— **Palmer av begins**
39 Sergius A Bernard
41 Mrs Victoria Bradley
55 Samuel Jammalo
55 George L Babeu
57 Arthur Tovani
59 Paul Demarco
69 Anthony W Folino
— **North crosses**
99 Harold L Burdick
Right
— **Hathaway begins**
— **North crosses**
96 Sidney Richardson

HARRISON AVENUE. L-19
From byd 138 E Quincy
Left
18 Harrison Atwood
20 Frank E Hall
22 Albert B Cota
26 Arthur Guertin
28 William Gosselin
34 Alexander Blain
34 Victor L LeSage

HARRISON AVENUE, GREYLOCK. Y-8
From Mass av southeast to State rd
— **Clark begins right**
— **Old begins right**
— **State rd crosses**

HATHAWAY STREET. G-5
From 15 Harris east and north to 170 North
Left
11 W Claude Collette
11 Mrs Philomene Dubreuil
37 Howard E Richmond
41 Timothy C Brown Jr
43 Anthony Tomaselli
59 Thomas A West
61 Edward J Lunney
65 Dever A Little
65 Walter K Baumert
69 Earl T Coons
69 Mrs Catherine Varin
81 Henry J Robare
81 Celia M Doherty
83 Andrew T Kelleher
87 Mrs Agnes Phelps
91 Italo Pizzi
91 Francis Q Rosasco
Right
24 Leon L LeSage Jr
24 Antelo Tovani
28 Samuel Bua
30 Paul E Messier
32 Mrs Jane Saunders
34 John F McKeom
42 Carlton E Green
46 William F Hurley
50 Frank L Hopkins
54 Mabelle E Irish
62 Homer A Hall
66 Mrs Nellie Shaw
72 Arnold W Hickok
76 John J Norcross
80 Fred A Pulsifer
86 Herbert C Hyde
88 Mrs Elizabeth Hartley
92 Ernest Rivers

HAWTHORNE AVENUE, GREYLOCK. Z-4
(Lorraine Tract)
From 674 State rd south
Right
Medard L Monette
— **Russell av begins**
Left
2 Vacant

HAYES STREET. B-18
(Homecrest Tract)
From Russell to Bridge
No houses

HESCOCK PLACE. H-3
From 421 River northerly to opp 12 Adams
Right
2 Fred W Cole
4 Edward J Lescarbeau
6 Bertram Wright
8 Clinton H Jones
10 Joseph H Nichols
Left
1 Emery Scarbo
3 Edward Landry
5 Francis G Girard
7 William H Grant
9 Arcnie G Therrin

HIGH STREET. L-9
From 26 W Main south
Right
5 Burton E Dodds
5 Otto C Peter
5 Emilio C Rancatti
— **Lamoureaux place**
— **Lewis place**
21 Jean Jeffries
21 Cornelius F Hurley
21 Joseph Cavallero
21 Donato D Falco
23 Thomas Sobol
23 Martin D Tomiatti
23 George O Roy
29 Dwight W Spaulding
29 Cornelius F Harrington
31 William B Andrew
31 Victor E Dupuis
35 Mrs Leona D Paquette
35 Mrs Naomi Mahoney
35 John F Cannavan
35 Everett J Tatro
37 John J Malloy
37 Edward A Dunn
37 Richard S Brooks
37 Joseph Cote
41 Victor Domega
43 James J Montgomery
— **Richmond av begins**
59 Santo Lampiose
59 Andrew Lampiose
59 Frank A Lampiose
71 Mrs Emmier Pedercini
71 John J Pedercini
— **Knox begins**
Left
38 Patrick J Malloy

HIGHLAND AVENUE. S-17
From 72 Lawrence av to Davenport
Right
15 Frank N Blake
29 Mrs Samantha King
35 Mrs Jessie M Miller
41 Clifford C Haskins
43 Edward E Cote
45 Francis L Cheetham
Left
32 Herbert R Fiege
36 William N Tuller
44 Harold W Redfield
50 Earl D Getman
56 George W Seddon Jr

HILLCREST. R-10
(District of Franklin)

HODGES CROSS ROAD, O C
(Beyond limits of map)
From Church to State
Left
Meadowbrook Arena
Meadowbrook Ballroom
Beaman's Dairy, milk dealers
John W Beaman
Right
Meadowview Restaurant

HOLBROOK STREET. M-16
From 16 Wall east to Yale
Left
3 George B Chilson
7 Mrs Frances S Nichols
11 Arthur S Osborne
13 John M O'Shea
13 Mrs Roselyn Durnin
17 Henry B Peirce
19 Edward E Hawks
23 Fred L Bradford
23 Alfred J Bourdeau
29 Mrs Alice L Orr
29 Maude H Sullivan
37 William K Greer
41 Michael J Fleming
41 Edward J Fallon
47 Vacant
47 Vacant
53 Ewald G Heinz
57 James Mullaney
59 George Charbonneau
— **Meadow crosses**
69 Harriet A Varney
71 Eugene Trudeau, grocer
73 Eugene Trudeau
77 William J Ross
81 Patrick H Reilly
85 Mrs Mary E Greer
Right
42 James M Fuller
42 William H Callahan
48 Mrs Ada Cochrane
54 Eugene H Wells
58 Newton T Gleason
— **Meadow crosses**
66 George J Nassif
72 Edward Kells
78 J Harold Godfrey
78½ Vacant
80 James W Kelley
80½ Henry T Duval
84 Isadore Shapiro
86 Clayton L Mausert

HOLDEN STREET. J-10
From 61 Main north to River
Right
6 Clarence E McElroy
6 Mrs Nellie E Dardis
8 Albert J Garceau
8 Romeo Leveille
14 Fred K Marshall
14 George W Barnard
16 Mrs Katherine Gaffney
16 Ariel Farrar
18 Lev Hardware Co
20 James Martin, shoes
22 Edward F O'Neil
22 Emma Robert
24 Philip Martell
24 Mrs Myra Crockwell
26 Sullivan's Real Estate Office
28 Andrew Dilorenzo, shoe repairing
30 Gilbert N Harris
30 Harold Horn
32 Wallace J Shufelt
32 Mrs Helen Reynolds
32 Frank Gallagher, trucking
34 Vacant
36 Charles W Fox
36 Irving W Farnum
36 Patrick Clark
36 John P Kelley
38-40 Nathan Taskin, furniture
38-40 Standard Plate Glass Co
— **Center crosses**
42 Francis T Horahan, conf
44 Vacant
46 Joe's Lunch
48 John McAuley, barber
50 Francis T Horahan, jeweler
52 Duval's Market
54 Economy Print Shop
62 John A Merritt

NOEL INCORPORATED UNITED MOTORS DISTRIBUTORS
218 ASHLAND STREET - - TELEPHONE 320

Holden (continued)
62 Fred W Huntington
62 Wallace D Daniels
70 Mrs Ora Robare
John F Sullivan
Mrs Julia Dunn
rear Hilliard Ice Co
rear Clary Dunn
74-78 Renton Baking Co
80-82 Seasons Block
80 Mary Stack
80 Arthur Leveille
80 John J Lyons
82 Nat Furniture Co, storage
82 rear Ernest Delisle (1)
82 rear Howard F Bishop (2)
82 rear Mrs Lucy Lanoue (3)
82 rear Vacant (4)
82 rear Mrs Lena M Yanke (5)
82 rear Arthur Lanoue (6)
82 rear Mrs Mary M Parrott (7)
82 rear George F Knapp (8)
84 Mrs Maria T Scarfone
84 Mrs Margaret B Reilly
90 American Legion Home
90 G A R Hall
96 Mrs Anna B Keough, boarding and rooms
96 Mrs Anna B Keough
98 St Anthony of Padua Church
100 Rev Nicholas Mongiello
102 Holden Market, grocers
106 James J Lynch
108 Leo Scarfone
108 Leo Scarfone, shoe repairing
110 James J Dailey
114-116 Sperry Block
114-116 Redfield Norcross Co, wholesale paper
— **Sperry av begins**
120 Leo J Tatro
122 Adelard J Lincourt
Bridge
Left
5 Provencher's Jewelry Store
9 Pharmer's Electrical Store
31-33 Florini Italian Garden
— **Center crosses**
47 Vacant
47 Vacant
49 rear L Paul Starbird
49 rear Elihu N Bowman
49 rear Charles Crawford
51 North Adams Public Market
53 Arthur Blair
53 Joseph Allen
53 Vacant
53 James H Blair
53 Richard B Kenyon
55 Lev Hardware Co, storehouse
55 Tony's Barber Shop
57 Roy T Williams, veterinary surgeon
57 Roy T Williams
59 Alter Melcher
59 Gregory Marino
65 Mrs Elizabeth Wimpenny
65 Herbert K Hafner
67-71 Kronick Block
67-71 National Furniture Co
69 John Alcombright
Aaron E Stratton
Mrs Mary Bennett
Frank J Morrissey
Benjamin Davis
Earl V Strange Jr
Mary E White
Fred Bonar
George Bersford
Mrs Bessie Lavoie
Mrs Vera Thomas
Walter Maynard
James Hyndman
— **Holden Lane begins**
73-77 Kronick Block
73 Archie C Brown
Mrs Edwidge E Togus
William Leonard
Mrs Minnie A Brosseau
Daniel Alcombright
Mrs Dorothy V Bailey
William R Maddox
William Keil
Omy Thomas
Mrs Grace Douglas
Michael Laniak
Mrs Dorothy Boddette
Vincent B Rush
Emma Barnaby
Carl Bates
Oliver J Bourelle
Patrick Bowes
Vacant
75 DeLuxe Barber Shop
77 Patrick F Quirck
77 rear Adelard Major
77 rear Vacant
rear Clifford F Brosseau
rear Albert Barcomb
rear Herman Bratcher
rear Victor J Bissaillon
rear Mrs Mary P Jandron
rear Mrs Amelie Couture
rear Amos Barcomb
rear Mrs Gracia Duduch
rear Mrs Goldie Shea
rear Mrs Leah DeGraff
79 Mrs Zelina Gottardi
81 Norman Moore
81 George Douglass
83 John F Seasons
83 Mrs Elsie V Hawkes
89 Winfield B Scott, cont
89 Winfield B Scott
89 Isabelle Haddow
89 James L Kelley
— **Weber av begins**
103 John Price
105-109 Berkshire Ice Cream Co
115 Venetian Dairy Inc
119 Phil's Sinclair Station
119 Sinclair Refining Co
119 Climax Candy Co
121 Venetian Dairy Inc, office
121 General Cleaners & Dyers Co Bridge Inc

HOLDEN LANE. I-10
(Formerly Waverly pl)
West from 71 Holden
Right
9 Henry Archambault
9½ Dory Mellin
11 Frank Sacco
15 Anthony Tassone
15 Dominico Grande
15 Clarence LeGrande
15 Felix Jangrow
19 John Morse
19 Frank Laversa
Left
12 Joseph B Pugliese
12 Philip Gattuso
14 Dominico Di Genaro
14 Pasquale De Marco
18 Harry J Brouillette
18 Nicholas V Pugliese
20 George E Osterhoudt
20 Mrs Ojul Richards

HOOKER STREET. P-9
From 169 State west to Witt av
Left
12 Anthony Cicchetti
14 Mrs Louise Cavazza
16 Mrs Mary Kelley
16 Emelio Piantoni
16 Ernest Gamache
20 Onesime Durand
22 Battista Crescebeni
22 Victor A Gendron
22 Raymond Gattuso
22 Harry Howcroft
22 Mrs Josephine Varuzzo
22 Vacant
22 Anthony P Varuzzo
Right
23 Michael Cozzaglio
Eugenio Arrighini
Peter Matrigali
Frank Puppolo
Joseph Daniels
Joseph S Torchia

HOOSAC STREET. R-16
From 278 Ashland east to Church
Left
7 Abram Alpert
9 Joseph Kelman
11 Berkshire Block
Lester W Andreau (1)
M Paul Coughlin (2)
Frederick C Hawkes (3)
Frank B Walker (4)
Joseph A Carroll (5)
21 Arlington Block
John J Macksey (1)
Christine L Ward (2)
Vacant (3)
Fred Marsh, Sr (4)
Julius A Kronick (5)
— **Montana crosses**
Right
20 William W Richmond
— **Montana crosses**
State Teachers College

HOSPITAL AVENUE. E-13
From 297 Eagle west to N Holden
Right
10 Mrs Vincenza Partenope
12 Cornelius E O'Brien
12 Francis E King
N A Hosp
Left
Freeman School

HOUGHTON STREET. G-9
From River c Marshall north to byd city limits
Right
132 Wilfred M Scarbeau
132 Mrs Adeline LaFountain
132 Charles H Jowett
134 Ralph Uberti, barber
136 Vacant
142 Nelson J Thibert
144 Samuel M Bellows
— **Bracewell av ends**
— **Brookly terrace begins**
164 Mrs Theresa De Marco
166 Peter Yuliano
168 Aldo Cellana
158 Lorenzo Burzomati
170 Nicholas Cirello
172 Mrs Caroline Musk
174 George W Duxbury
174 Raymond Record
176 Clarence A Farley
178 Harry Johnson
180 Joseph Nassif
182 William J Richard
186 Mrs Matilda Carter
186 Charles Carter
— **Chase Hill begins**
196 Joseph V Florini
198 Aime Lebert
200 Edward J Belanger
202 Theodore Labonte
204 Amelia M Antenucci

BERKSHIRE FURNITURE CO. FEATURES THE LARGEST SELECTION OF FURNITURE IN THE CITY
33-35 EAGLE ST. TEL. 2070

LINOLEUM AND RUGS **M. SCHMIDT & SONS** 42 ASHLAND ST. TEL. 1825

Houghton (continued)
204 William J Vallencourt
206 Frank Carsno
208 Adolph Barber
210 Vacant
214 Felix Guzzik, shoe repairing
214½ George S Smith
— **Liberty ends**
220 Daunais & Bernard, meats
222 Frank M Drake
224 William E Montgomery
226 Daunais & Bernard, grocers
230 Joseph Jammallo
232 Mrs Rose Gallese
— **Brooklyn begins**
246 Albert Robinson
246 Frederick H Leonard
248 Thomas J Brown
266 Grace A Morris
268 William I MacArthur
278 Arthur H La Dame
282 Arthur G Kateley
284 Thomas P Miller
286 John T Gould
288 Walter I Pudlo
290 John E Pringle
290 Joseph Pudlo
292 Robert Eberhardt
296 Prudent Lanoue
306 William C Barry
306 Edmund L Cummings
318 James Merritt
320 Joseph Carbone
324 Timothy J Dempsey, grocer
326 Timothy J Dempsey
340 C Quadland's Sons, florists
346 Warren M Quadland
348 Arthur F DuPont
352 William M Bishop
— **Feige av begins**
366 Joseph Rivers
366½ Albert Brothers
368 Saverio Uras
370½ Ralph Marchio
372 Stephen Lightholder
380 Mrs Jennie Jones
386 Arthur J Beauchan
— **Owens av begins**
390 Charles Baruski
— **City line**
398 Mrs Teophila Kurzia
398 rear Mrs Philomen Burro
400 Joseph Thibeault
404 Thomas S Hurlbut
406 Edmond J Brothers, groce
406 Edmond J Brothers
410 George A Daub
414 Mrs Jane Renton
416 Louis Amell
418 John Deans
426 David M Danforth
430 Roy Moulton
432 John Trombley
436 Robert Nevilie
440 Mederic D Davignon
— **School begins**
442 Houghton School
Rose B Pecor
Dolphus J Pecor
— **Gleason begins**
— **Eagle crosses**
Left
151 Fred G Earl
Central Playgrounds
161 James Clements
Bradford S Palmer
Joseph E LaCombe
Cornelius Vergunst
Clarence Beckwith
James Potter
163 Morris Sokolove
167 David F Violette
171 Vacant
Joseph A Mancuso
Robert M Wilson
Albert Mancuso
Dennis O'Keefe
Mrs Agnes Myers
181 George A Nassif
181 Frederick A James
183 James F Dillon
183 Henry Peterhansel
185 Nassif's Grocery
187 Tauno W Pihl
189 Vacant
191 rear Vacant
— **Parker begins**
199 Morris M Kronick
199 Dominic Vareschi
199 Thomas H Marsh
203 Mrs Ellen E King
205 Joseph R Thibodeau
207 William Kronick
209 Jeremiah J Rohane
211 William Fuller
211 Vacant
211 Vacant
215 William White
215½ William Duverney
219 Johnson's Foundry
233 Vacant
235 Houghton Branch Pub Library
237 Houghton St Market
— **North begins**
245 John J Agan, cont
247 Reed S Barrows
255 Leon J Roy
255 William Kronick
257 Owen H Cummings
261 Mrs Mary C Girard
261 William L Dee
265 Domenico Mazzotta
267 Isaac Patashnick
273 Preston G Cuddeback
279 George Young
279 Frank D Birkland
281 George W Manchester
283 Frank Casuscelli
283 Frank's Express
287 Mrs Mary E Graves
287 Robert J Macdonald
— **Whiteley av begins**
295 Benjamin F Betti
295 Desire Boisjolie
307 John Delnegro
307 Abraham A Kronick
311 Michael J Hifko
311 Vacant
311 William J Hifko
— **Frederick begins**
323 Pietro Belinzoni
323 Joseph F Gamari
329 Franklin I Little
331 Mrs Charlotte M Slade
339 N Alphonse Blanquart
339 Maria Smith
345 William R Dempsey
345 Thomas J Dempsey
347 Henry A LeSage
347 Edward D O'Brien
— **Bryant begins**
365 William G Burdick
365 George Baillargeron
367 Dominick Papa
— **Fuller begins**
375 Albert J Johnson
381 William Horsfall
— **City line**
— **Wheeler av begins**
— **Jordan av begins**
403 Homer Burbank
405 William J LaPlante
405 Rose A Trahan
407 William A Tryon
411 Louise N Brothers
413 Charles McLagan
415 George E Lanfair
Carmine Morocco
Carmine Morocco, florist
Rexford L Bishop
Robert W McBride
Burton Bartlett
Frank McAdoo
Mrs Minnie Kelly
(off) Charles S McBride
Warren H Osborne
— **Eagle crosses**

HUDSON STREET. G-15
From 204 Eagle east to Prospect
Right
12 Richard Roberts
12 James L Wade
16 Mrs Annie L McMahon
18 William E Veazie
20 Mrs Lucy Joseph
24 John W Dunsmore
— **Millard begins**
42 Mrs Isabelle Herbert
42 Mrs Martha Payne
46 Joseph D Caldwell
Left
15 Mrs Josephine Collins
15 Margaret Ahern
23 Mrs Mary J Collins
23 Lenora A Nester
27 John T Reardon, Jr
27 Max Feder
33 David Bashevkin
39 John H LaPine
43 William P Cleary
45 Robert A Steele

IRVING AVENUE. M-5
From Whitman west to byd Warren
Right
5 Peter A Bontempi
23 Giocondo Martinelli
23 Vacant
— **Warren crosses**

JACKSON STREET. H-14
From 170 Eagle east to 71 Prospect
Right
14½ Joseph Inkley
14 James A Reagan
16 Mrs Rose Reagan
18 Mrs Mary E Thompson
22 Thomas B Dean
24 Robert V O'Connor
26 Albert E Bass
28 Leo Morin
28 Fred B Windover
28½ Edward J Furlong
34 O Andrew Heggie
34 Patrick W Kelley
40 Harvey M Stewart
40 Arthur G Payette
46 Ralph H Belding
48 James M Macksey
52 Lawrence P Macksey
56 Raymond E Fountain
56 Arthur J Roy
Left
17 William F Caldwell
17 Bernard F Deminna
17 rear H Arthur Harriman
25 George Deminna
29 Mrs Katherine De Barbieri
35 William J Barber
43 Thomas T Martin
43 Hubert A Guertin
53 Sarah M Bowes

JOHN STREET. F-22
North from Cliff to Maple
No houses

JOHNSON STREET. I-23
Northeast from 465 Union to beyond Walker
Left
23 Charles F Mercier
23 Mrs Roseanna Featherstone
33 Norman J Morin
41 Hiram H Clark
55 Leo H Caron
63 E Harold Oliver
65 Thomas D Dufraine
67 Mrs Olivine Moreau
67 Alfred Moreau
— **Walker crosses**
Right
— **Walker crosses**
90 Joseph J Gallese

BURLINGAME & DARBYS CO. DRUGS, FINE RUBBER GOODS, HOTWATER BOTTLES, SYRINGES
TELEPHONE 41 64 MAIN STREET

Johnson (continued)
98 Fred E Jeanton
110 Arthur A Marlowe

JORDAN AVENUE. A-10
From 405 Houghton, Clarksburg
Left
— **Kimpton av begins**
21 Theodore Jordan
35 Michael L Cioffi
33 Francis J LaBombard

KEMP AVENUE. N-21
From 488 Main south to Bradley
Right
21 Mrs Clara Winning
21 George A Richards
— **E Quincy ends**
59 William Fairs
65 George N Reid
73 Harry H Oakes
— **Fleming ends**
95 E Nelson King
95 Edison C King
95 John H Meiklejohn
— **Lake crosses**
177 Winfred C Davis
— **E High ends**
223 Mrs Pearl G Johnson
273 William F Netherwood
319 Mrs Frances Doran
319 William Kelly
Left
66 Carley's Machine and Engine Works
80 Thomas A Peterson
— **Lake crosses**
86 Adelard Contois
146 Clinton Germain
166 William J Kerwood
48 Mrs Anna Dalton
50 Edgar P Chase
206 Hormidas Beaudin
234 Arthur J Bonneville
— **Rich begins**
266 Alfred J Lefaver
266 Alfred J Lefaver Jr
274 Albert M Damon
354 Hormidas Contois
364 Samuel A Martin, cont
364 Samuel A Martin

KEMP AVENUE EXT. K-21
(Now Gregory av)

KEMP STREET. K-21
South from 422 Union to Main
Right
5 Vacant
5 Fred Murray
15 Amos B Brassard
23 Amos A Putnam
— **Cleveland av ends**
51 David N Lowrey
57 Russell E Atwood
Left
20 Mrs Mabel E Bentley
34 Eugene Lussier
36 Arthur J Lussier
38 Henry J Thibert
38 Leo Thibert
56 John G Hillard
60 John Manson
60 William W Belanger
64 Mrs Ida Flaherty
66 Arthur J Eddy
66½ Benjamin Van Steenburg
68 Henry F Benoit
68 Raymond Lanoue

KIMPTON AVENUE, CLARKSBURG. A-10
From Jordan av to 24 Wheeler av
17 James E Kimpton

KNOX STREET. M-8
From 71 High west to Forrest

LAKE STREET. N-20
East from Park av
Left
— **Kemp av crosses**
1 Mrs Clara Carley

LAMOUREAUX PLACE. K-8
From 19 High west
Left
1 Owen W Pedercine
2 Edward Seddon
3 Albert Litano
3 James E Crews
4 Vacant
4 Mrs Cecile M R Lamoureaux

LAUREL AVENUE. F-11
From 95 Liberty to Hospital av
Right
22 Carl S Johnson
Left
17 Charles R Sanguinet
19 Raymond E Murray
23 Gordon L Benoit
25 Mrs Mae Benoit

LAWRENCE AVENUE. R-16
From opp 303 Ashland to Highland av
Right
12 Frank Gordon
14 J Edmond Richards
22 Alfred W Walker
24 Arthur W Vaseur
— **Corinth begins**
50 Napoleon Lanoue
52 Mrs Oresta A Gallup
56 James W McCluskey
64 George A Hastings
66 N Shalor Burnett
68 Frederick W McNamara
70 Andrew S Flagg
72 William A Super
Left
— **Montana ends**

LEONARD STREET, BLACKINTON. W-3
From 1527 Mass av, Blackinton, northerly
Right
14 Thomas N Leavens
18 Vacant
24 Eli J Pariseau
30 Bernard P O'Neil
34 Edward G Mulcahy
— **Prospect av begins**
Left
11½ Bernard W Peters
11 Vacant
15 Vacant
15 Vacant
19 Charles H Iles
25 Harold Cooper
35 Mrs Jennie C Oliver
43 Lawrence G Bringan
49 Frederick J Leonard
61 Mrs Mary J Davis
Henry Gingras
Bernard J Karrey

LEONARD TERRACE. R-16
From 71 Montana
(See Montana)

LEWIS PLACE. K-8
From 21 High west
Left
8 Mrs Lena Beaton
Charles L Rock
Gregory Marino
Lawrence Palmer
Ettore Mariani
George Powers

LIBERTY STREET. F-11
From 231 Eagle to 214 Houghton
Left
44 John Cantone
46 Augustine Cantoni
48 Mathew J Miles
54 Edward L Cook
56 Mrs Nettie L Pratt
62 Mrs Anna F Jayne
70 John J Sandiford
72 Mrs Atarah Harriman
74 J Bert Stebbins
82 Timothy C Farley
88 Charles E Stein
90 Dominico Candellaro
94 Robert A Crews
94 Frank Hurley
96 John Cummings
102 Thomas F Cummings
112 Dennis Gingras
118 William R O'Neil
118 Leon Alderman
124 Mabel I McKane
130 Romould J LaPierre
130 John A Montagna
— **N Holden crosses**
140 William T McCutcheon
142 Andrew Kopopka
144 Joseph Nassif, grocer
146 William M McConnell
146½ Ned F Kenyon
148 Lewis J Mossolani
152 Clifford W Andrews
152½ George A Schabot
154 Alexander Menard
156 Henry Blanquart
156½ Clarence Cote
158 Theodore DeMarco
158 Oliver Dupre
174 Hyman H Kronick
180 Mrs Ermenia Manerini
186 James H Blair
— **Raymond ct ends**
Right
23 Mrs Elizabeth Short
37 Victor Cantoni
37 Anthony Long
43 William F Nagle
— **Orchard ter begins**
51 Mrs Helen Purtell
53 Mrs Antonio Sinclitico
61 Carleton T Wylde
67 Joseph P Hamilton
71 Raoul Bernard
79 William H Smith
89 Ernest S Cottrill
89 James J Knox
89 Alice Morrissey
89½ James E Coyne
89½ Mrs Kate Cottrill
93 Anthony M Garenani
95 Medos LaPan
— **Laurel av begins**
103 Vincenzo Modena
107 James Mulroney
117 John P Nary
125 Adelord Bresbois
129 Mrs Anna M Neville
129 Dennis O'Brien
131 Zigmont Gregalis
131 Marshall Circe
— **N Holden crosses**
139 Gerald H Baird
139 William E Bergeron
151 William G Carter
159 Ellen Page
167 Edward Filiault
167 William E Burnash
169 Harry Entin
169 Napoleon N Lamoureaux

FILLMORE FARMS, INC. Certified Milk, Grade A Milk, Cream, Butter, Cottage Cheese, Buttermilk, Chocolated Drink, Eggs
17 STATE ST. - - - PHONE 706

SHAPIRO MOTORS EXPERT REPAIRS APPROVED LUBRICATION ROAD SERVICE
35 UNION PHONE 269

Liberty (continued)
171 David Gabriner
173 Charles W Morse Jr
187 Mabel E Howard
187 Catherine M Sheridan

LINCOLN STREET. J-12
From 25 Center north to River
Right
8 Edward L Carpenter
8 Vacant
12 Mrs Violet Gigliotti, rooms
14 Anthony Paonessa
16 William Gigliotti
18 David Mancini
20 James F Mancini
20 Mrs Margaret Fitzgerald
20 Henry Peat
22 Edward J Ryan
22 Edward F Douglas
22 William A Burns
24 Charles Stone
24 Mrs Ellen Murphy
26 Elmer E Jacobs
26 Earl F Davis
28 Raymond S Lemaine
28 James E Calnan
30 Arthur M Martell
30 George B Fallon
46 Model Laundering Co
46 Berkshire Roll Covering Co
50 Giovanni B Mirante
58 Mrs Nicoletta Urbano
60 Arthur H Sorel
64 Michael Scirretti
64 Paul Lobo
66 Sarah J Mack
66 Celia Logue
68 Vacant
70 Edward S Dailey
Left
1 George Catrambone
3 Philip Marchio
15 Mrs Rose Marchio
15 Frederick Marchio
17 Mrs Mary Belanger
17 Mrs A Mildred Davis
25 Peter J Milanesi
25 Joseph Legrand
25 Mrs Rosario Sacco
25 Joseph Grande
25 James Filligetti
29 Mrs Blanche Tatro
29 Mrs Mary E Bemis
29 John O'Connell
31 Thomas Pilling
31 George H Whipple
31 Myles C Roach
33 M Earl Donovan
33 Edward C Gorman
33 Mrs Georgianna Dube
— **Grant begins**
43 Peter M Labeau
47 Frank Maruca
51 James D Lepera
55 Rex G Stebbins
57 Charles G Belding
61 Nicholas Ranelos
65 Mrs Arlie M Hanley
69 Mrs Stella M Wright

LOFTUS STREET. H-6
From 309 River north to 38 School
Right
3 Clement Mossolani
5 Joseph Pallone
7 Frederick J Unsworth
9 Mathias Contois
11 Joseph Rougeau Jr
40 Rocco Trimarchi
42 Milano Trimarchi

LONG STREET. C-19
Northeast from Russell to Bridge
No houses

LOOMIS AVENUE
From 455 Walnut west
Left
2 Giovanni Ponti

LORRAINE TRACT, GREYLOCK. Y-4
District off 700 State rd south

LUTHER STREET. J-13
From 97 Eagle west to Potter pl
Right
2 Thomas J Bulshey
4 Mrs Cecelia Slattery
6 Edward Dean
8 Levi Brooks
10 William H Skiffington
10 Emile Hebert
12 Hormidas Garceau
— **Potter pl ends**
Left
5 Arthur Gouger
7 Mrs Mary Choiniere
9 Eugene T Chaperon
11 Raymond Belding
11 Felix Rougeau
13 Frank F Scarbo
15 Victor Willette
17 Mrs Beatrice Lampiazza
19 Ernest Vincellette

LYMAN STREET. U-8
From 369 Walnut west
Right
21 Cosmo Sebastino
23 Salvatore Ferrarz
23 John Sebasti
23 Vacant
33 Louis Rogge
35 Patrick Laino
41 Joseph Vivori
41 Joseph Ragaiolli
41 Charles Derosiers
Left
22 Umberto Girardi
66 Gentile G Pisotti
80 Battista Dagnoli
86 Ernest Solari

MAGNOLIA TERRACE. H-7
From 275 River north
Left
1 John Lowrie
2 George Giorgini
3 Albert H Moreau, Jr
4 Andrew Dilorenzo
5 Antonio Parrino
6 Carleton E Perry
7 Frank W Amato, Jr
8 Vacant
9 Joel W Pierce
10 Clyde C Colo
12 Mrs Bertha R Hall

MAIN STREET. K-9
From Phoenix Bridge easterly to byd city limits. K-14
Left
Bridge
1-11 Mohawk Garage
15½ The Cozy Miss North Adams Diner
15½ rear Forsland & Brackley, auto body repairs
19 Nick's Variety Store
19 Vacant
— **Marshall begins**
25 Rite Service Tailors
25½ National Shoe Repair
27 Alexander Blain, barber
29 Municipal Market
31 Sullivan Bldg, entrance
Mrs Della Sigoin
Harry Levy
Mrs Catherine Rougeau
George Gelineau
George E Maxwell
Mrs Margaret Davis
33 Mill Remnant Shop
35 Hub Restaurant
37 United Cigar Store Agency
37½ The Oxford Men's Shop
39 Quadland's Flowers
39½ Vacant
39½ Vacant
41½ Barnard's Barber Shop
41½ Vincent Albrycht
41 Candyland Palace
43 Carroll's Cut Rate Cosmetics
45 Sullivan Bldg, entrance
45-47 Sears-Roebuck & Co, dept store
49 Imperial Shops, ladies apparel
51 The Merit Shoe Co
53 John P Brackley & Co, news dealer
55 Paramount Theatre
57 Besse System Store, clothiers
57¾ Empire Bldg, entrance
Wilfred Beauty Salon (2)
John L Burns, lawyer (6-8)
Adolphe N Marsh, dentist (12)
Frank C DeFalco, insurance (14-16)
Vacant (18)
Frank W Montgomery, dentist (26)
V Paul Cummings, physician (30-32)
Vacant (34)
Northern Berkshire Credit Bureau (36)
Alma's Beauty Salon (38)
Joseph S Malgeri, music teacher (42)
Vacant (44)
Vacant (45)
Archie Moore, deputy sheriff (48)
John N Alberti, lawyer (46)
Knights of Columbus, rooms
59 The Peerless Millinery
61 Liggett Drug Co, druggists
— **Holden begins**
67-71 Boston Store, dry goods
67-71 Hoover Co, vacuum cleaners
69 Blacklnton Blk, entrance
William F Toomey, dentist
William H Donovan, dentist
The Art Shop
Marion C Henderson (4)
Carrie M McKee, milliner (2)
Louis Beador (9)
Mrs Nora R Carde (2)
Helen C Boucher (8)
Joseph Z Bastien (3)
Charles L Prince (1)
Peter Fogg, music teacher (5)
Peter Fogg (5)
Mrs Victoria Little (6)
Classic Beauty Shoppe
Julia McDonald (7)
77 Gatslick Bldg
Academy Billiards
John E Magenis, lawyer
Jacob Newman, tailor
Harry E Anderson
Vacant
Vacant
Vacant
Mrs Julia A Fleming
Vacant
79 J J Newberry Co, 5 and 10 cent store
79½ Frank DeGuzzi, tailor
81-83 W T Grant Co, dept store
85 rear Horn Taxi
85 Apothecary Hall Inc, drugs
85 New Kimbell Bldg, entrance
Berkshire Life Ins Co, ins (200)
Arthur O Rosenthal, physician (202-203)
Cyril P Rosston, physician
Bradley's Beauty Shop (204)
Vacant (207-209)

THE S. B. DIBBLE LUMBER CO.
UPSON WALL BOARD BIRD'S ROOFING

Main (continued)
Mass State Employment Service
Robert O Ackerly, chiropodist (210)
Desire R Provencher, optometrist (212)
Donald R Provencher, optometrist (212)
Berkshire Optical Co (220)
Arthur N Harris, picture framing
Herbert R Fiege, physician (328-332)
Maurice G Spitzer, physician (300)
Electrolux Inc (302)
Adrien Bonvouloir, ins and real estate (304)
Arthur F Eldridge, architect
Clinical Laboratory (305)
New England Tel & Tel Co, wire chief (307)
Henry P Philie, dentist (310)
Esmonde R Sullivan, dentist (314)
Normille & Co, ins (309)
Thomas Monteath, clothing (311)
Robert A Costine, physician (315)
Mary E Hatton, millinery (320-322)
Mayfair Beauty Salon (326)
Vacant (400)
Edwin T Barlow, architect (403)
N A Community Chest (404)
Metropolitan Life Ins Co (408-410)
Catherine Phelps Lynch, insurance (407)
Thomas F Roche, real est, ins (409)
Vacant (411)
Valmore O Cote, lawyer (412-414)
Cote & Chenail, lawyers (412 14)
Lester W Chenail, lawyer (412-414)
Boston Mut Life Ins Co (415)
Hugh P Drysdale, lawyer (418)
Harry A Glovsky, lawyer (424-426)
Edward N Gadsby, lawyer (428)
Betty Langers Beauty Shop (432)
John Hancock Mut Life Ins Co (502-504)
Irving L Rosenthal, chiropodist (500-503)
Vacant (505)
Vacant (507)
Robert J Carpenter, physician (508)
George W Bradley, optometrist (509)
Hoosac Valley Optical Co (513-515)
Francis J O'Hara, physician (514)
Western Mass Finance Co (516)
New England Mut Life Ins Co (520)
Harvey A Gallup Agency, insurance (520)
Earle M Vrooman, physician (524)
J Austin Pierce, physician (532)
Vacant (536)
James W Bunce, physician (530)
Whitcomb Summit Hotel Co (601)
Frank A Bond, real estate (600-602)
North Adams Chamber of Commerce (604)
Vacant (608)
Moran Dancing School (604)
David Krizac, dentist (610)
87-91 F W Woolworth Co, 5 and 10 cent store
93 Wise Dress Shop
95 Hoosac Savings Bank Blk, entrance
John D Massucco, dentist (1)
Hub Dental Laboratory
Eva Crowley, beauty parlor (2)
Charles F Welch, dentist (12)
Club Lafayette
F O E Aerie No 319
A O H Division No 4
K of P Olympian Lodge No 22
Berkshire Conservatory of Music
95 Hoosac Savings Bank
97 Hunter's Shoe Outlet
99 Payne-Cummings Hardware Co
101 Crown Paint & Paper Co
103 Dowlin Blk, entrance
William L Curran, eye, ear, nose and throat specialist (201-202-203)
North Adams Realty Trust, real estate (202-204)
Ford & Malcolm Agency, real estate (202-204)
Sala & Sala, lawyers (205)
Clifford C Haskins, insurance (206-207)
Olympian Bowling Alley (208)
Vacant (209)
Minute-Man Printing Co (210-211-212)
Mrs Rose L Cardinal (300)
Mrs Rose L Cardinal, hairdressing (300)
Mrs Rose Marie Bowman, physician (301-302)
Frederick P Sullivan, dentist (304)
Harvey H Bianco, physician (305)
The Prudential Ins Co of America (306-307)
Roger Saulnier (308C)
The Byam Printing Co (308)
Mrs Rose Marie Bowman (309-310-311)
Leonora Tarnuzzer (312-313)
Zoe E Worthy (400-401)
Fred H Heisler (402-403)
Mrs Margaret Lewis, beauty parlor (404)
Harold L Blanchard (405-406)
William N Tuller, civil eng (407-408)
Clifford Snow (409)
Mrs Mary Mary Quirk (410-411)
Anna Cronin (412-413)
Elizabeth K Heisler (414-415)
Mrs Julia Allen (416-417)
Storage (417)
Mrs Isabel M Fairbanks (418-419)
Sophia MacDonald (420-421)
Thomas MacIntyre (422-423)
Bertha Jaffe (424)
Thomas Dion (425-426-427)
Mrs Margaret M Gibbons (428)
Bessie A Underwood (429-430-431)
John P Doyle (432-433)
Laura Griswold Howe, embroidery (434-435-437)
Grace L Trahan (500-501)
Grace Beauty Shop (501)
Margaret Michaels (502-503)
Mary L Ashton, music teacher (504)
Mrs Rose Mullaney (505-506)
Alice Vadnais (507-8-9)
John R McGrail (510-511)
Beatrice E Griggs (512-513)
Arthur N Harris (514-515)
Bert Bunce (516-517)
Vacant (518,
Bert C Ryder (519)
Mary A Broderick, hairdresser (520-521)
Mrs Mary Gough (522-523)
Vacant (524-525)
Thomas J Adams (526-527)
Mary A Ryan (528-529)
Martha F Conley (530-531)
George F Fleury (532-535)
Mrs Bertha Bechard (536-537)
C H Archie Jones (600-601)
Howard A Lewis (602-603)
Laurence A Ladd, dentist (604)
Esther Jaffe Ryan Dress Shop, dresses (605-606-607)
James Ryan (606)
Carrie E Wells (608-609)
Mrs Jennie E Ley (610-611)
Catherine A Urell (612-613)
Harry P Huffnagle (614-615)
Mary A Shea (616-617)
Winthrop Platt (618-619)
Mrs Laura G Howe (620-621)
Mrs Alice Casey (622-623)
George A Wells (624-625)
Charles Connors (626-627)
Mrs Nellie Fisher (628-629)
Nellie Murphy (630-631)
Sanford's Studio (633)
105 Ruane's Handy Shop, newsdealer
107 J C Penney Co, dept store
109 Popp's Bakery
111 Bradford Blk, entrance
T Francis Crowley, physician
Walter A Brownsword, optometrist
Mrs Rachel Marceau, beauty parlor
Henry P Marceau
Ray A Girard, Jr
Arthur J Pharmer
E A French & Co, ins
Mutual Trust Life Ins Co
113 Theatre under const
113½ Rich's Cut Rate, patent medicines
115 S Anes & Co, conf
117 Martin M Brown, physician
119 Rice's Drug Store
119 C H Archie Jones, taxi
Eugene Pierce, taxi
— **Eagle begins**
First Baptist Church
— **Church crosses**
159-161 First Methodist Episcopal Church
165 Pringle's Funeral Home
Walter F Pringle
Drury High School
191 Joseph W Crawford, physician
191 Joseph W Crawford
199 James M Chambers
Rubert Bridge
Jason G Barnard
201 Samuel C Owen
Joseph F Oliver
David W Chambers
205 Edward E Shibel, physician
Edward E Shibel
William H Anderson
John E Wilcox
Mrs Angeline Owen
215 H Earl Persons
215 Eugene T Connors
217 Vacant
217 Edmund K Luddy
223 Joseph Giroux, rooms
Anthony Lorenzo

F. B. OLIVER & CO. | **OFFICE SUPPLIES**
18 STATE ST. - - - TEL. 351

Main (continued)
Alfred Jolin
225 William Fortier
Rene Guilbault
Patrick J Connors
Edward Parker
Mrs May Tessier
229 Mabel Ostiguy
229½ Mrs Alice Lozo
229 Edward P Yarter
229 Josephine B Parks
229 Vacant
229 Edwin R Atwood
231 Mrs Nancy Bushbel
231 Raymond Myers
231½ William E Bowe
231½ Mrs May Anderson
243 Louis Williams, grocer
— **Miner ends**
293 Mrs Mary E Shaw
299 Mrs Bidget A Durnin
303 Carl Tapper
307 W Chester Hurlbut
315 Vacant
323 Sidney I Reed
329 Edward M Morrissey
335 Euclide Blouin
339 Salvatore Perenick
343 Roy Moon
347 Frank Toyne
351 Vacant
381 Mrs Mary Abbott
403 Joseph Lepak
— **Gallup ends**
429 Mrs Jennie M Nichols
429 Robert S Nichols
437 Rita M Whalen, beauty parlor
437 Thomas F Whalen
437 Mrs Myrtle Lewis
441 Amenzo R Phelps
449 Harold A Bass
449 Frank K Gould
449 rear Gideon J Fountain
455 Mrs Elizabeth Coty
457 Maximillian Roy
457 Victor Luckemback
457 Darcy B Davis
471 Mrs Rose D Tarte
489 W Arthur Welch
— **Gregory av begins**
505 Arthur H Daniels
505 Stafford W Lewis
509 Joseph Wood
509 Mrs Zilda Pinsonault
511 Edward C Roy
— **Kemp ends**
541 Leo Haley
541 Mrs Melanise Benoit
549 Henry Godbout
549 Massoud Ferris
549 Eli Denno
557 Janet S Beattie
557 Alden W Mason, plumbing and heating
561 Joseph N Roach
575 William R Beattie
589 Francis W Shepard
593 William H Dion
595 Thomas M Welch
— **Union crosses**
— **Walker begins**
655 Arthur A Murphy
667 Arthur A Chilson
669 Mrs Lillian Chilson
669 William Gregory
681 Andrew Paseirbiak
683 Thomas Finnegan
687 John LaCross
697 John Dawson
Right
2-16 James Hunter Machine Co
— **Pearl begins**
18 Joseph McCuen, liquors
20 Cavanaugh Blk, entrance
Mrs Ruth M Lloyd (3)
Vacant (1)
Vacant (4)
Frank Vigna (5)
Mrs Lillian Girard, rooms (1)
Leonardo Alcaro (6)
24 Gazzaniga's, wall paper
24 rear Felix Vono
24 rear Bruno Mangiardi
24 rear Luigi Grande
26 A & P Tea Co
28 American House Blk, entrance
28 Alfred Duquette
28 Morgan L Calkins
28 Charles Reardon
28 Vacant
30 West End Beauty Shoppe
32 First National Stores, grocers
34 Peebles Jewel Shop
36 Richmond Theatre
38 Richmond Hotel
40-42 Richmond Bar and Grill
— **State begins**
52 C H Cutting & Co, clothing
54 Martin Blk, entrance
Marsh, Thibert & Lavigne, taxi
City Taxi
James O'Holloran, lawyer
Vacant
Personal Finance Co
William Beaudin
L A Politis, chiropractor
W Albert Dinneen, dentist
Vacant
Olympian Bowling Alleys Annex
56-58 McGraw & Tatro, dry goods
62 Boothman's Flower Shop
62 Burlingame Blk, entrance
Harry Reinhard, insurance
William J Darling, signs
Samuel E Levine, lawyer
Odd Fellows Hall
George F Miller Agency, ins (9)
64 Burlingame & Darbys Co, hardware, etc
66 J H Walden, sporting goods
68 Kimbell Blk, entrance
Vacant
Noel's Old English Dining Room
68½ Noel's Lunch
70 Frank DiLego, jeweler
70A Roach Bros, tobacconists
72½ Linehan & Craven Block, entrance
Vacant
Albert Salerno, barber
North Adams Athletic Assn
Joseph W Craven, optometrist
72 The Liquor Mart
74 Linehan & Craven, clothing
76 Boland Blk, entrance
Clarence W Wildman, dentist
Berkshire St Ry Co, office
Henry A Kimball (6)
Mary Morrissey (7)
Edward H Duffey (8)
Alice Hynes (9)
Vacant
78 North Adams Trust Co
— **Bank begins**
80 North Adams Nat Bank
82 North Adams National Bank Blk, entrance
C T & G W Phelps, lawyers
M J Duso, ins
Patrick J Ashe, lawyer
Hoosac Marble Co, office
Geddes & Crippen, insurance
William F Barrington, lawyer
Bliss Business College
86 N Adams Savings Bank
88 Brookner Fur Shop
88½ N Adams Savings Bank Blk, entrance
Gordon & Sutton, gen conts
Edwin Barnard, ins
William Grosnick, acct
William T McCutcheon, stable
Getman & O'Hearn, lawyers
N Adams Girls' Club
88¾ Antonio Lopreta, shoe shining
90 Dixie Restaurant
90 Smith-Donovan Inc, elec supplies
92 Isbell Electric Co
94 City Market, meats
96 Cohen's Fashion Shop
96 Joseph Cohen
98 Daily's Restaurant
98½ Lurie Blk, entrance
Central Labor Union Hall
Mrs Margaret Bailey
Joseph Fisher
Rose Chesani
Louise M Palluotto
Mrs Grace Bates
Mrs Rose Harrington
Paul Konski
Albert L Gonyea
Nellie Doyle
William J Walden
Vacant
Vacant
Vacant
Louis Marino
Florence M Clement
Vacant
Vacant
Marie Larivee
98½ Albert F Sweeney
98½ Vacant
98½ Beatrice Boucher
100-104 M Lurie & Co, clothing
106½ R M Towslee Auto Service
108 Jacob Lenhoff, ladies' clothing
108½ Barnet Miller, tailor
110 Hollywood Millinery
112 Adams Block, entrance
Robert Gilbert
Harcourt & Mortimer, dressmkrs (36)
Maurice A Casey, dentist (28)
Mrs Geraldine M Walter (36-37)
Mrs Katie Belanger, rooms
Eugene Dargis
Mary E Hatton
Rose Codogni
Joseph G Knonick, lawyer
Dargis Beauty Shop (14-16)
Charles W Mitchell
Louis V Bedard, violin inst (10)
National Beauty Shoppe (6)
114 H & W Gitelson, men's clothing
116 Pizzi's Ready To Wear
— **Ashland begins**
Dominick Pugliese, taxi
Heggie's Taxi
McConnell's Taxi
Thibert's Taxi
Sweeney's Taxi
— **Church pl**
First Congregational Church
138 John T Shields
140 Charles A Doran
— **Church crosses**
Library
Hiram V Martin
170 Garrett P Fitch
174 William J Davis
182 Charles H Cutting
188 Carleton T Phelps
194 Edward W Rice
200 C Harold Isbell
206 Sisters of St Ann
208 Notre Dame School
Notre Dame of the Sacred Heart Church
228 Rev Charles H Jeanotte
234 George H Robare
238 John H Reilly
244 Frank F Mitch
— **Pleasant begins**
270 Leo F Niebur
270 Harold B Payne
278 Mrs Caroline Higley
278 John Crompton

YARTER COAL CO. Distributors for the D & E Automatic Anthracite Burner
24 ASHLAND ST. - - PHONE 9

Main (continued)
286 Mrs Mary J Boland
288 Arthur C Harcourt
288 Emil Boucher
304 Joseph M Mulcahy
304 Llewellyn A Manson
308 Mrs Mary J Perry
308 Chester Lestage
310 Homer J LaFave
310 Robert Beall
310 Samuel Sacco Jr
316 Benjamin Appleton
324 Mary A O'Hern
330 James E McDonough
339 Robert E Green
332 Edward D Foote
336 Leo O Peters
338 Alfred E Hamilton
338 Mrs Mary Harcourt
342 Hervey N Roy
344 Vacant
350 James F Horn
350 Mrs Jennie M Quimby
352½ Clement Roberts
352 Ludger J Lemoine Jr
354 John W Stockton
362 Harry E Beaton
362 Mrs Rosina Goddard
362 Thomas D Cleary
362 Eugene D Beaton
364 Clarence Vanesse
364 Mrs Mae E Vanesse, nurse
366 Orpha O Dupuis
368 Moses Davignon
374 Thomas E Jowett
374 Charles W Thompson
374 Leo L Hamelin
378 James R Whitehead
380 Michael Dalton
380 Albert Soudak
384 Vacant
386 James F McSheen
390 Haddad's Store, grocer
396 Mrs Bertha Sheehan
396 Mrs Lillian M Darling
406 Patrick H Caden
406 The Caden Agency, ins, real est
416 Francis J Brothers Sr
416 Wendell L Smith
420 Lawrence E Chilson, grocer
426 Henry E Bourdon
426 Westin V Primmer
426 Mrs Shirley Lodge
— **Summit av begins**
440 Fred E Sutton
450 Joseph Galligan
450 Miller E Howe
458 Wallace A Young
458 Mrs Anna E Murphy
— **Park av begins**
476 Mrs Nellie Stebbins
476 William I Anderson
488 William J Holloway
— **Kemp av begins**
506 A Roger Wolcott
588 Edward F Flynn
596 James B Roach
606 Thomas F Roach
622 Earle D Crosier
622 Frank A Forsland
— **Union crosses**
642 John E Mahoney
660 Mrs Julia A Cullen
686 Frank H Ryan
690 Roy Richmond
700 Mrs Ethel Jeffries
700 Archie Delano

MAPLE STREET. D-20
East from Beach to John
No houses

MARIETTA STREET. E-14
From 27 Franklin north
Right
6 Mrs Addie Canfield
6 Robert J McClelland
14 Edward R Coulter
20 Maude A Blanchard
22 Harriet E Brown
30 Clarence W Amato
36 John W Murray
46 John F Dinneen
46 Arthur C Gregory
54 Patrick J Dolan
54 Mrs Bridget C Breen
60 Charles F Starr
72 Robert Whitcombe
72 William J Edmonds
Vacant
82 David Hyndman
86 Raymond Felix
86 Arthur H Daniels Jr
90 George Hyndman
Left
1 Arthur J Derosier
7 Sabastian Dilorenzo
9 Francis Alderman
13 Giacomo Simontti
15 Dominick Pisano
17 Alphonse Pisano
17 John P Guerino
37 Mark B Murray
79 Douglass Spink
81 Albert Coulter

MARION AVENUE, BRAY. Y-10
From 518 W Main south to Fourth
9 Russell R Inglis
17 William Z White
23 William H Marley
31 Albert W Carig
41 Burton A Miller
— **First crosses**
49 Charles Gatslick
55 Carl E Ware
71 William H Buzzell
71 Harry Reinhard
77 Leon W Graves
91 Mrs Nellie S Crozier
— **Pershing ends**
101 William H Woodhead
109 George E Powell
117 Englebert M Schmidt
121 William L Dalton
123 Duncan McNaughton
137 George C Jordan
Left
8 Richard E Pierce
18 Irving C Ruhman
26 John R Button
32 Lawrence H Vadnais
40 Mrs Jennet Graham
— **First crosses**
50 Frank W Godsey
60 Alfred C Weber
74 Albert L Grindy
84 Jesse Hadfield
102 Harry Crews
102 Harry Crews, carp
160 Herbert W Clark
— **Fourth crosses**

MARSHALL STREET. I-9
From 19 Main north to River
Right
2 Mrs Mary Gelineau
4 Vacant
6 Faustini Shoe Repairing
6 Less Cash Market, grocers
8 Rocco Trimarchi, tailor
10 Quality Food Market
12-20 Feder Furniture Co
22 William J Morrissey, Sr
22 William J Morrissey
24 Morrissey Bros, restaurant
28 Jeremiah H Morrissey
28 Francis J Morrissey
28 Edward P Driscoll
28 Marshall D Pulsifer
30 Morrissey Bros, restaurant
— **Center crosses**
32-34 Michael Matney, conf
36 Haun & Sutton, plumbers
38 Miller Bros, grocers
40 George Peters, barber
42 Lloyd Bros, bakery
42 Pasquali Mazzu, conf
42 Robert E Amlaw
44 Mohawk Barber Shop, barbers
44 Frank P Casale
46 Samuel Lempert, shoes
46 Madeline Garofano
46 Dorothy LeBow
48 Henry Entin, grocer
48 Raymond R Delano
48 Samuel Lempert
50 Molly Lanhoff, dry goods
50 Lorenzo J Robare
52 Mrs Lena W Herstein
52 Mrs Lena W Herstein, malts
52 Leon J Dion
52 Frank Carswell
56 Raymond M Nichols
58 James T Quinton
60 Mrs Mary L Barcomb
62 John McCusker
64 Pasquale Mazzu
66 Joseph Fisher, barber
66 John Hocking
68 Dominic Torchia, shoe repairing
68 Arthur N Martin
70 Antonio Meranti, Sr
74 Vacant
76 William O Maher, conf
76 William O Maher
— **Weber av ends**
90 Auto Replacement Parts Co
90 New Casino Bowling Alleys
90 Vacant
90 Franklin Laundry
90 Cascade Paper Co
90 rear Vacant
Bridge
112 Mrs Sadie Stevens, grocer
112 rear Abraham J Shaker
114 Wright's Fish Store
116 Esposito's Restaurant
118 Riverside Market
Left
3-7 Corner Cafe
9 Vacant
11 Beaton Coal Co
— **Center crosses**
37 Vacant
39 John Shakar
39 Joseph A Ames
39 Harry A Cohen
39 Mrs Nicolena Valotta
39 William O Lussier, barber
39 Mrs Violet Holgate
39½ Arnold Print Works, textile printers, etc
Bridge

MASSACHUSETTS AVENUE, BLACKINTON. W-2
(See Massachusetts av, Bray)

MASSACHUSETTS AVENUE, BRAYTONVILLE, (13). Y-10
Continuation of W Main from Braytonville to town line Blackinton
Right
River bridge
Railroad bridge
701 John H Buchanan
723 Vacant
725 Mrs Caroline George
725 Harrison Farm
757 Joseph K Smith
759 Alfred Jones
761 Walter E Evans
771 Laurence A Ladd
773 Fred F McBride
799 Calvin V Hulbert
823 Mrs Helen C Sanford
831 Dennis De Goencz
855 Joseph P Love
863 Mrs Bessie W Robinson
881 Valmore O Cote
901 Condit W Dibble
923 Jean Jarvie

FILLMORE FARMS, INC. FOR DAILY DELIVERIES TO YOUR HOME
17 STATE ST. - - - PHONE 706

Massachusetts av, Bray (continued)
923 Vacant
943 Walter S Crosier
955 Thomas A Doyle
— **Whittesley av begins**
999 C Perry Isbell
1033 David Dunlop
1041 Ernest H Roy
1051 William J O'Connell
1053 Mark S Rickards
1065 Mrs Emma Gyurasz
1065 Arthur Teichert
1077 Daniel C Barton
1111 Mrs Minnie Phelps Lynch
1129 Thomas Connaughton
1135 Jeremiah J White
1145 Theodore Biron
1151 Fred D Church
1159 Henry R Patrie
1169 Frederick H Schwarzer
1169 Archie Mattison
1183 Mrs Nellie Heisler
1191 Mrs Etta McKendrick
1203 Pauline Taft
1215 Rev J Elzear Larochelle
1231 George Kinsey
1231 Archie B Wright
1245 S Adelbert Wilner
1259 Jedediah D Boutwell
1261 Wilfred J Reynolds
1263 Richard Evans
1275 Hubert Rudman
1315 Mrs Grace A Buffum
— **Doane's Lane begins**
1337 Ernest Evans
1349 Ernest Phillips
Blackinton Archer School
Blackinton Union Church
Oscar A Archer Branch, North Adams Library
— **Church Hill begins**
1391 Katrine Blackinton
1413 rear Edward J Hughes
1413 rear Mrs Susan Bringan
1413 William A Reid
1413 John E Davis
1431 John H Waterhouse
1433 Mrs Carrie A Spear
— **Wood begins**
1463 Earl W Worthington
1465 Mrs Margaret E Murphy
1467 William G McClain
1469 Joseph Benoit
1475 Arthur H Dustin
1477 Mrs Victoria Lord
1481 Joseph J Luthauser
1483 Mrs Helen M Shea
1485 Hannah J Conway
1489 Vacant
1491 Louis Parisien
1493 John D Jones
1495 George A Dyer
1497 William Mumford
1501 Louis Cook
1503 Mrs Florence Mumford
1503 Mrs Florence Mumford, beauty parlor
1507 Mrs Marian E Kenyon
1515 Alan F Bates
1515 Joseph M Murphy
1521 Timothy W Healey, trucking
1521 Timothy W Healey
1521 Herbert Brigham
1527 Richard Davies
— **Leonard begins**
1533 Carl J Sinderman
1535 Ray Worthington
1539 William N Gove
1539 William E Gove
1547 Frank A W Clark
1547 Alfred E Powell
1547 Vacant
1551 Harry Jordan
1561 Guy C Pratt
1561 Alfred Sutton
1561 Sante J Baroni
1563 Mrs Hattie S Hermon
1565 James H Michaels
1569 Thomas D Williams
1575 Fred Strail
1585 Simeon A Caron
1591 Elsie Yeadon
1591 Stewart H Lamon
1597 John W Thomas
1599 John E Conlon
Blackinton Cemetery
1627 William Galvin
1627 William Galvin, physician
1645 Mrs Clara L Lamon
1661 Allen E Johnson
1663 Curtis Anderson
1663 Marshall D Briggs
1665 George H Carter
1665 Oliver W Pierce
1667 rear Mrs Maud Bushey
1669 Archie Tatro
1669 Joseph H Tatro
1679 Mrs Sarah Stokes
1689 Archibald F Lamon
1701 John H Lamon
1729 Elmer F Plankey
— **Williamstown line**
Left
River Bridge
700 Charles G Shepard
Norad Mills
Railroad Bridge
— **Harrison av begins**
904 George O Berard
904 David Kerr
904 Julia B Callahan
— **Depot ends**
1034 James Lyons
1040 William M Kirby
1050 Mrs Carrie B Pratt
1058 Donald D Smith
1080 Philip E Plante
1080 Mrs Anna Beaudin
1080 Alfred P Langer
1080 Mrs Bertha Prackel
1088 James Venard
1090 Mrs Kate McKenna
1112 Frank F Beaudreau
— **Phelps av ends**
1186 Mrs Lillian D Gurney
1190 Milo L Babcock
1192 Hubert S Gay
1200 Patrick Hebert
1200 John H Sweet
1200 Joseph Cormier
1204 Marion Jacobs
1204 Vacant
1212 Mrs Lina Savage
1212 Eugene Bressette
1226 Robert O Ackerly
1236 William A Pincombe
1238 Mark P E Lord
1240 Mrs Katherine A Donovan
1246 William A Pincombe, grocers
1268 Roger McAlpine
1268 W Aubrey Brown
1272 Richard Fleming
Church of the Holy Incarnation
1292 David Oakes
1292 Mrs Lillian A LaRoche
1302 Charles E Anderson
1304 Thomas J Fleming
1312 Louis J Foisy
1314 Agnes Abbott
1316 S Northway Abbott
1322 Hugh L Muldowney
1324 Michael H O'Brien
1328 Margaret W Muldowney
1330 Mrs Mary E Muldowney
1334 Robert S Teeple
1338 William J Mackey
1342 Richard C Emery
1350 James H Reynolds
1362 Vacant
1370 Mrs Etta L Veazie
1374 Mrs Elizabeth Fessenden
1378 Helen Pincombe
1386 John J Holmes
1390 Joseph W Oldham
1392 William D Danforth
1398 Mrs Emily Haigh
1406 Vacant
1414 William E Bowman, physician
1414 Fanny Evans
1414½ Richard Beebe
1422 John H Jones
1428 Mrs Sarah Bramble
1428 Forest V Hiser
1434 Mrs Alice Benoit
1434 Thomas H O'Neil
1434 Vacant
1436 St Andrew's Episcopal Ch
1438 Blackinton Coal Co
1438 Blackinton Store, grocers
1438 U S Post Office, Blackinton Branch
1438 Blackinton Co, woolen mfrs
1450 Barber Leather Co
— **River begins**
1530 Harry D Jennings
1538 Alvina C Menard
1556 Peter A Labeau
1556 Henry Lincoln
1560 Roger E Davies, grocer
1560 Roger E Davies
1568 Anthony L Mayo
1568 Vacant
1570 Edward Winn
1570 Mrs Ellen D Murphy
1578 Gilbert H Travis
1580 George Bushey
1582 Leo Lazzeri
1586 Mederic J Bleau
1608 Giovanni Danieli
— **Cross rd begins**

MEADOW STREET. N-18
From 96 E Quincy south to Sherwood
Left
2 Stephen P Wilson
6 James O'Halloran
10 Joseph Circe
12 Fedora Grandchamp
14 Mrs Rose Lebel
18 Lawrence J Belouin
20 William A Formhals
26 Robert K MacDougall
32 Vacant
34 Mrs Jennie Torrey
38 Lauren Underwood
40 Napoleon J Noel
42 Frank M Sanders
42 Matthew J McConnell
— **Holbrook crosses**
64 Robert B Sturtevant
66 Frederick H Myers
68 George R Heggie
70 James P Casey
74 James M Kelly
80 Fred D Streeter
80 Brayton M Reynolds
84 Mrs Anna Shaw
84 Louis Cramer
86 Henry Burns
90 Joseph Bouchard
94 George B Chambers
98 Mrs Charlietta Hill
— **Winter crosses**
108 Mrs Alice Bissaillon
108 Harry Perreault
120 Isaie Bissaillon
132 Patrick H Heath
134 William H Wilson, Jr
136 Verne R Gould
174 Arthur F Cardinal
176 George A Bourdon
Right
9 Edward Roberts
11 Alfred C Guilino
11½ Andrew J Bissaillon
21 James J Gaffey
21 Harry E Sutton
25 William Rosaseo
25 Joseph Casuscelli
29 Mrs Julia Hynes
35 Aira M White
— **Holbrook crosses**
65 Louise E Gallup
— **Cherry ends**

NOEL INCORPORATED Farm Lighting Plants and Equipment
218 ASHLAND STREET - - TELEPHONE 320

Meadow (continued)
93 Elizabeth A Larvy
99 Mrs Lena Lafave
— **Winter crosses**
111 Albert Paquette
111 Paquette & Brunette, bakers
117 Hormidas Morrier
123 Harry C Bissaillon
123 John N Paradis
133 John H Cardinal
133 Bernard T Duguay
133 Hillcrest Poultry Farm

MILL STREET, BLACKINTON X-2
From 228 River west
Right
11 Frank A Babcock
15 Paul Lemieux
Left
8 Vacant
10 Vacant
14 Mrs Alice H Marlowe
16 Albert B Rondeau
20 Walter E Gould Sr
24 Mrs Eliza Gay
28 Frank E Deming
36 Franklin H Lincoln
40 William B Jones

MILL STREET, BRAYTON VILLE. Y-10
From Mass av southerly

MILLARD AVENUE. B-14
From 426 Eagle east, Clarksburg
Left
1 Mrs Anna E Bona
2 Frank Bezzie
3 Mrs Cora Phelps
4 Norman L Brown
5 Mrs Lucy Vecellio
6 Modesto Maselli
7 Joseph Maroni
8 Edward Martell
9 Hector Del Ponte
10 Albert Domick
Right (North Adams)
11 Antonio Spagnolo
11 Caesar Spagnola
Henry Brisley

MILLARD STREET. G-14
From 24 Hudson south
Right
1 Mrs Katherine Jewett
7 Albert J Belleau
11 Herman D Sager
15 Mrs Bertha Salkin
19 Michael W Avdoulis
23 Gordon Hermon
Left
4 John D Northup
8 John H Belden
12 Mrs Latifie Bolus
16 Kathryn C O'Meara
20 Jordan J McSheen

MINER STREET. K-16
From 160 Union to 243 Main
Left
2 Gabriel J Dumouchel, meats
4 Charles P Wade
4 Henry G Suprenault
4 Edmund W LaCross
4 George Andrews Jr
6 Felix Andrews
8 Harvey Blanchard, grocer
10 Mary E Doyle
10 Nelson E Blanchard
16 Archie Belanger
20 Vincent L Jacques
20 Vincent DiLego
20 Joseph L Roberts
26 Russell J Norton
28 Patrick J Dinn
32 Felix Bachand
34 Mrs Vitaline Bedard
Right
— **Willow Dell ends**

MOHAWK TRAIL. M-26
(Same as Union ext)

MONTANA STREET. Q-16
From 60 Porter to Lawrence av
Right
9 William H Slattery
11 George B Goodsell
15 Alexander M Clement
17 Humphrey Coughlin
— **Blackinton crosses**
39 Esmonde R Sullivan
41 John T Burns
43 Joseph E Caffery
45 George W Bradley
47 John E Saulnier
49 Thomas S Crosby
51 Leo L Jones
53 Harry Metcalfe
— **Hoosac crosses**
63 Jeanne E Fuller
65 Jacob Newman
67 Joseph Howarth
69 Joseph Shapiro
71 Mrs Elizabeth Kenyon
73 Colin C MacIntyre
Left
8 Frank R Davies
10 Mrs Beatrice K Plumb
12 Arthur H Decker
14 Alphonsus Merrigan
18 Vacant
20 Aristides K Dally
— **Blackinton crosses**
— **Hoosac crosses**

MONTGOMERY STREET. H-15
From 54 Prospect east to Cliff
Right
4 Mrs Josephine Martell
4 Edgar Remillard
10 Charles Grandchamp
14 Wilfred Boucher
14 Frank Maxymillian
26 John T Reardon Sr
42 Daniel Mills
Left
21 Mrs Ann Sheldon
21 Philip C Hopkins
23 James P Mahoney
23 Mrs Nellie Z Hosley
29 Theodore Peltier
53 Michael H Fitzpatrick
53 Frank Brazeau
57 Henry G Charron
57 Leo J Andrews
57 Reno J Valazza
57 Albert Bachand Sr
57 William Hillard
57 Vacant
63 Lea Perreault
63 Lawrence J Perreault

MORGAN AVENUE. R-10
West from 263 State
Left
1 Mrs Ada Boshoff
2 Asa Love
3 Savario F Garofano
4 Henry Giusti
5 Mrs Santa DiGregorio
6 Andrew DiSanti
7 Roland L Langley
8 Anthony Deep

MORRIS STREET. M-11
From 34 Summer south to Quincy
Right
59 Armour & Co, meats, etc
63-71 W N Potter Grain Stores Inc, grain
75-79 Ballston Refrigerating Storage Co, wholesale produce
Left
62 Gilbert A Booth
62 Vacant
64 Ernest A Smith

MOWBRAY STREET. N-6
From Whitman west

NATURAL BRIDGE ROAD. D-24
From 249 Beaver to Franklin
Right
Bridge
Fred Sothers
Mrs Anna Thomann
Left
Bridge
Jerry Parker
Hoosac Marble Co, quarry
George McKinney
Francis Martin
Adolf J Heideman
Vacant

NELSON STREET. D-7
From 146 Veazie to 74 Frederick
Left
7 Fred Scerbo
11 Mrs Ambrosina Zocchi
15 James H Lucy
17 Anthony Tovani
23 Mrs Mary Fee
27 Domenic Falbo
29 Vincent A Tassone
Right
1 Thomas F Roche
14 Angelo Zocchi
18 Joseph Arabia
22 Jean T Boler
30 George H Livermore
34 Eli Russett

NELSON STREET, GREYLOCK. Y-5
From Phelps av westerly to Chantilly av

NEW STREET, GREYLOCK. Z-7
From 404 State rd, Greylock
Right
17 Edward F Nephew
19 Z John Deneault
21 Sidney Law
23 Joseph L Chalifoux
25 Arnold E Hohman
27 Alfred A Patenaude
Left
18 George Barrett
20 Walter G Aspinall
22 David Luscier
24 Robert J Morin
26 Henry Hesford
28 Daniel Rock

NORMAL TERRACE. R-17
From 379 Church westerly

NORTH STREET. F-4
From 233 Houghton west to Tyler
Left
16 William Johnson
28 J Athanese Brunette
30 Joseph H LaBrie
34 Leon A Politis
42 Robert M Kelley
44 Mabel Nichols
46 Arlington W Moran
54 William J Dickinson
60 William M Ross
62 Bernard C Andrew
66 Charles E Daunais
68 Henry J Philie
— **Veazie crosses**
86 Peter J Culpo
88 Ralph C Stearns
94 John N Alberti
100 I Gordon Knox
108 Raymond Pelletier
— **Williams crosses**
118 Alpheus M Burdick
126 Lawrence E Bradbury
132 Agnes E Page

OLO PAINTS M. SCHMIDT & SONS
42 ASHLAND ST. TEL. 1825

North (continued)
136 Frank B Provencher
140 John B Cooper
— **Cady crosses**
158 Delos M Brown
164 Mrs Harriet H Knox
164 Mrs Lillias L Tovani
168 Mrs Marie Rivers, grocer
170 Harold C Brown
— **Hathaway crosses**
— **Harris crosses**
216 Joseph Koloc
220 John W Hooton
232 Harry M Ankers
Right
11 George O Robinson
17 Herbert A Haskins
25 Sarah Udell
27 Charles McKenzie
— **Pitt begins**
35 William J Pead
39 James H Krum
45 Clarence S Pike
45 Frank J Chase
— **Chesbro av begins**
57 Nicholas J Thoros
57 Matthew W Naughton
63 Frank N Tassone
63 Dominic A Tassone
67 Clarence E Pratt
69 Walter J Greene
73 William Collier
73 Ernest Phoenix
— **Veazie crosses**
83 Mrs Fannie Kronick
87 George F White
93 Medric A Memard
99 William R King
101 Harry R Bisgood
105 Herman N Stoeckle
107 James H Brackey
— **Williams crosses**
125 J Arthur Perreault
129 Mrs Della Leonard
— **Cady crosses**
147 Thomas Robinson
157 James B Robertson
157½ George W Beverly
163 Mrs Amelia Montagna
165 Romeo Della-Bianca
169 Margaret Bryson
171 Mrs Evelyn Daunais
179 Herbert C Spencer
185 Athanase Bouvier
193 Henry E Arnold
— **Harris crosses**
205 Charles E Green
209 Mrs Maria Hockridge
215 Albert E Garratt
221 Mrs Elizabeth A Garratt
225 Albert E Foy
231 Frederick H Potter
233 William L Sweeney

NORTH CHURCH STREET
Listed on Church from 9 to 25 inclusive

NORTH HOLDEN STREET. G-11
From 95 River north to Hospital av
Right
12 Mrs Katherine Graham
14 Peter Bednarczyk
16 Edward Brothers
18 Arnold C Neumann
— **Bracewell av crosses**
34 Mrs Imogene Magenis
34 Mrs Anna Shultis
36 Mrs Catherine A Crawford
36 Robert Crews
38 Katherine H Patterson
38 Vacant
40 T George Lanoue
42 Frank W Mattimore
44 Mrs Jessie Forgea
48 John Dinneen
52 Burton J Root
54 Edgar Russeth
54 Eli H Secor
56 Robert M Todd
58 William O'Brien
58 Mrs Elizabeth Kenney
60 Gilbert L Harris
62 Henry Shays
62 Mrs Anna Peters
— **Hall ends**
72 Joseph F Marchio
74 Anthony Tabusi
80 Archie J Pratt
— **Liberty crosses**
112 Mrs Kate Freeman
112 Mrs Harriet A Eaton
124 Samuel Berger
— **Hospital av ends**
Left
5 George E Sharron
7 Mrs Henrietta C Collins
9 John H Dawe
11 Mary Featherson
11½ Michael Marino
15 Maude Bruneau
17 Albert Moore
— **Bracewell av crosses**
35 Patrick J Ryan
37 Charles Gould
39 J Harry Crawford
39 Chester A Gallup
— **Chase av ends**
45 Elizabeth Murphy
47 John V Gagnon
55 Michael J Lally
71 William A Gregory
71 George J Charron
71 rear Mrs Katherine Brady
71 rear Harold Peters
71 rear William F Reardon
71 rear James F Boulger
85 Louis J Varuni
87 Vacant
89 Alfred W LeSage
91 Thomas W Neville
— **Liberty crosses**
111 Frederick D Eldreidge
117 Mrs Grace A Jerome

NORTH VEAZIE STREET. D-6
From 209 Veazie north
Left
1 Almon L Myers
1 Richard E Myers
Right
Edmund Lillie
Clifford B Jones
2 Elbert L Crosier
2 Howard Crosier
3 Frank R Cirullo
4 Millard C Jones
Joseph Breda
William Myers
Vacant
Patrick J O'Brien

NORTHERN LIGHTS AVENUE E-16
From 101 Franklin north to Barth
Right
30 Mrs Rose D Boucher
70 Edward Lowe, Sr
Left
17 George Conrad
41 Vacant
41 William J Colerick
69 Mrs Valeda M Flynn
69 Alfred L Viens
69 Mrs Eileen Lambert

NOTCH ROAD, BRAY. Z-9
From 568 West Main south to city limits
Right
39 Braytonville Union Chapel
41 Mrs Eva L Ford
43 Edward S Kent
61 Elmer M Amadon
61 Eugene C Pyke
69 Mrs Jean L Wells
69 Elizabeth B Longmuir
77 Charles E Marchent
85 Carlyle Broaddus
103 Albert J Senecal
133 William E Wise
143 Mrs Agnes Field
143 F Gordon Henderson
145 Frank R Field
151 Arthur W Field
Thomas H Rennell
Herbert Hemingway
Ralph Delisle
Aime Delisle
Clarence Walker
Gilbert J Walker
John St Pierre
Alphonse E St Pierre
Royal J Williams
Elmer D Estes
Cyrs Bressette
— **Williamstown line**
Left
20 Mrs Mary M Warren
22 Charles L Burgess
24 Benjamin C Jones
32 Charles T Lewis
38 Clark W Hayden
— **First begins**
50 Vacant
50 Harold P Weirich
58 W Ernest Reese
58 W Ernest Reese, elec cont
64 James P Drysdale
70 Mrs Harriet E Patterson
78 William J Carpenter
84 Ralph L Harris
90 John W Lindsay
— **Pershing begins**
102 Charles A Durnin
104 Charles H Stevenson
106 Arca H Stone
108 George Richardson
128 Thomas J Gillooley
Edward Duquette
Norman C McNulty
Edward McNulty
Walter E Estes
— **Reservoir Road ends**

OAK AVENUE. U-11
West from 347 State
Right
5 Antonio Ziter
Peter Doniatti
Salim Simon
Carl Morin
Mrs Lena Thomas
Alfred Daigneault
12 Mrs Celia Joseph
12 Anthony Morin
12 George J Fierro

OLDS STREET, GREY. Y-8
From Harrison av to Greylock av
Right
1 Vacant
3 Anton Koch
29 Thomas K Meikeljohn
35 Mrs Mary McCabe
43 Harold Whittle

ORCHARD TERRACE. F-13
From 43 Liberty northerly
Right
12 Mollie Whelan
14 Mrs Margaret Nagle
Left
11 Arthur A Barker
13 Arthur G Barber
19 Cornelius Wylde

OVERLOOK TERRACE. U-19
From 497 Church west
Right
17 William C Chisholm
25 Edward R Jones
31 Joseph L Malcolm

BURLINGAME & DARBYS CO.
TELEPHONE 41 64 MAIN STREET
Best Quality HARDWARE, PAINTS AND DRUGS

Overlook Terrace (continued)
Left
1 Vacant
16 Donald W Fowler
24 Allan I Davis

OWENS AVENUE. B-10
From 386 Houghton to end of Brooklyn
Left
11 Edward P Tatro
21 Frank J Scerbo
27 Vacant
29 William V Bratton
29 Ewald H Frank

PALMER AVENUE. F-4
From Harris westerly to 16 Tyler
Right
3 Consalvo Giusti
11 Felix A Talarico
15 Raffael Romeo
27 Dominic Bernardi
37 Wilfred Mason

PARK AVENUE. N-19
From 458 Main south
Right
17 Carleton G Lasher
17 Robert H Graham
25 Burdelle S Kemp
— **E Quincy crosses**
57 James R Steen
65 Wallace R Kezer
65 rear Lucius C Yeaw
93 Dr Vrooman's Sanatarium
93 Earle M Vrooman
Left
14 Mrs Mabel Adams
18 William J Lasher
18 Vacant
— **E Quincy crosses**
60 Mrs Minnie Bellows
60 Egbert C Cleveland
68 Emile N Trottier
68 rear Grace Bradley
74 Mrs L Jessie Tyler
— **Fleming begins**
82 Charles J O'Brien
94 Jacob Kramer
96 V Herbert Gordon

PARKER STREET. G-9
From 191 Houghton westerly
Right
11 Mrs Margaret Fleury
Frank Scalise
12 Hormidas Raymond
12 Peter J Ducharme
Left
15 Joseph Cerminaro
15 Joseph Cerminaro, trucking
17 Albert LaPlate

PATTISON AVENUE. V-8
From 403 Walnut westerly
Right
1 Mrs Ellen Ryan
57 John Morandi
Left
4 Charles Gunther, Sr
54 Luther B Streeter
54 Frederick T Evans

PEARL STREET. K-9
From 20 Main south
Left
10 William J Barber, machine shop
Municipal Parking Area

PEBBLE STREET. N-8
From 9 Robinson south
Right
1 John J Sala
1 Ralph Darcangelo
1 Bernard Beliveau
— **Rock begins**
11 Carman De Marco
13 Patrick Healy
35 Mrs Mary Burns
35 Norman Rosch
Left
32 Antonio Recchia
32 Arcolino Cobelli
32 Bruno Tassone

PERRY STREET. O-16
From 74 Washington av to 9 Elmwood av
Right
11 William T Toomey
15 John Maloney
21 Wilfred A Wylde
Left
14 Louis Cantone

PERSHING STREET, BRAY. Z-10
From 90 Notch rd east to 91 Marion av
— **Fourth ends**

PHELPS AVENUE, GREY. Z-5
From Mass av across 596 State rd south
Left
— **State rd crosses**
26 Philias Lefevre
28 Mrs Mary Varin
34 Henry L Gageant
48 Minnie Marceau
48 Minnie E Marceau, grocer
48 Mrs Mary J Patrie
52 Peter Boudreau
52 William J King
Right
— **State Road crosses**
9 Alfred Rivers
11 Myron Walker
13 Victor Mouette
13 Vacant
17 Mrs Irene Neveu
17 Vaney J Neveu
27 Mrs Exilia Landry
37 Mrs Margaret Bressette
37 Arthur Brazeau
35 Alvarez Perrault
William H Crews
Marion Jacobs
Isadore Robert

PHILLIPS STREET. F-11
Now N Holden

PHOENIX STREET. K-9
From end of Center north to A P W
Left
25 Frederick Blair
27 Victor Crittelli
29 Carlo D DeGennaro
31 Lawrence La Combe
33 Anna M Kirby
37 Mrs Anna Hurst
39 Mrs Matilda Lemaire
41 Linwood Morse
43 Francis Monette
45 George E Morse, Sr
47 Henry Columbus
49 John H Felix
51 George Bernard Thompson
53 William J Gaffey
55 Alexander L Shand

PITT STREET. F-8
From 27 North northerly to 26 Chesbro av
Right
8 Alexander H McKenzie
10 Frederick Timoney
Left
5 Charles H Nicholls
5 Murray G Ross

PLEASANT STREET. M-14
From 244 Main to 192 Church
Right
113 Mrs Clara E Hamblen
117 James M Coughlin
127 James J Nagle
133 James P Haggerty
137 Emma A Brunette
137 Edward Joyce
139 William H Chenail
139 Clerina M Lemoine
145 Alfred R Vanasse
145 rear Alfred E Windrow
147 rear Delor E Contois
147 Frederick Carswell
149 Cyril P Rosston
155 Michael B Flaherty
155 James C Shaw
159 Josephine B Reed
163 Guy E Cameron
163 James F MacNeill
169 Mrs Bridget Welch
Left
106 Park G Canedy
116 Mrs Alice P Sperry
128 Evelyn Phelps
128 Raymond B Heffernan
128 William A MacDonald
— **E Quincy begins**
140 Samuel Shapiro
144 Albert Salerno
144 Mrs Anna E Cullen
144 Albert LeFave, Jr
154 Rufus L Brown
162 Edward A McMillin
170 George L Curran
— **Cherry begins**
180 Willard E Whitaker
188 Samuel F Hunter
188 Kirby S Lillie

PORTER STREET. P-15
From 224 Ashland to 251 Church
Left
— **Royal av ends**
31 Albert H Reimer
33 Joseph Rubin
45 Arthur H Fugere
45 Jacob Less
45 Charles E Kronick, Jr
— **Willow ends**
61 Frank C Defalco
67 Elizabeth L Tyler
Right
20 George H Bouvier
22 Alfred Beaudoin, Jr
22 Eagle Garage
24 Spofford Motors Co Inc, storage
28 Stephen Danlowitz
28 North Adams Window Cleaning Co
36 Ernest C Manerini
36 John Pozzi
38 Alexander Goldberg
60 Carl W Harris
60 William T Hartley
— **Montana begins**
72 Vacant
74 Richard F Brown
80 John Jangro
80 Elsie M McCarthy
86 Maurice C Viele
Mark Hopkins School

POTTER PLACE. H-12
From 109 Eagle west and south to Luther place
Right
11 Joseph Shaker
15 Miles J O'Grady
6 Adjutor Remillard
6 Ellsworth E Griffin
8 William J Laughlin
10 John B Lavigne
12 Leonard B Saunders
29 Wallace J Bostwick
31 George N Peat
35 Stephen Battory

SHAPIRO MOTORS DISTRIBUTORS Dodge-Plymouth
35 UNION—BROWN ST. - - - PHONES 269 & 270

Potter pl (continued)
35 John Battory
39 Rene Lafave
39 Felix A Malinowski
39 George C Wohler
39 Mary E Hanlon
Left
3 Louis A Rougeau
3 Louis A Rougeau, trucking
5 Stephen Urban
7 Charles H Roe
7 Albert Bachand, Jr
7 Albert J Wade
9 Mrs Adelle Demers
11 Moses Rondeau
13 Henry Champagne

PROSPECT AVENUE, BLACKINTON. W-3
From 34 Leonard east to Wood
Left
3 Almon W Sutton
7 John Davis
19 James J McMahon
19 John J Learning
25 Edward H Dube
33 George B Domin
37 Lila R Jones
39 Francis Raby
45 William F Scarbo
51 Frederick Uncles
57 Milton C Ermisch

PROSPECT PARK, BLACKINTON (Louis). X-14
Off State rd opp River
Henry Faivre
Mrs Maude Peckham

PROSPECT STREET. H-14
From 150 Eagle east and north to Franklin
Right
30 Patrick J Jennings
30 Daniel R Horn
36 George S Peters
42 Jules Morrier
50 John E Crews
50 Edward J Crews
54 John P McCormick
— **Montgomery begins**
80 Robert H McPherson
80½ Kermit W LaFleur
80½ Mrs Malvina LaFleur
80½ Henry E Dorough
82 Lionel B Garand
86 Mark M Macksey
86 Robert E Loughlin
88 Dennis J Reardon
88 John R Law
94 Samuel Seymour
102 George M Taylor
— **Beacon begins**
116 Charles W Montgomery
116 Rudolph Wabnig
124 Henry J Montgomery
130 Joseph A Beaudin
130 Mrs Lillian R Brown
136 Moses L Amadon
146 Euclid A Roy
146 Myrtle G Temple
148 Alfred N Durant
148 Alfred Dubie
150 Archie Coutu
150 Patrick H Gaffey
156 Medore Pinsonneault
158 George M Roedel
164 John F Cronin
164 Ernest L Coutu
168 Edward LePage
— **Wesleyan crosses**
178 Paul B Jayne
184 Frederick L Millis
184 Bernard L Barnhart
184 David Miller
190 Anna C Sherry
204 James F Burns
214 Mrs May E Joy
214 Edward R Hurd
218 Henry W LaPine
Left
15 George Laravie
17 Mrs Adianna Belouin
17 Clarence W Bishop
19 Mary M Conlon
33 Mrs Caroline LaForce
41 Louis W Crippa
41 Louis H Charbonneau
47 Mrs Cornelia M Massey
53 Thomas Coulter
55 William F McCarthy
67 Mrs Rose Stevenson
71 Vacant
— **Jackson ends**
97 Mary J Conniff
101 Vacant
111 Mrs Evangeline Palmer
111 Wallace C Taylor
115 Michael W Conlon
119 Thomas Walsh
— **Hudson ends**
139 Mrs Mary A Kelly
151 Harry E Hayden
— **Wesleyan crosses**
183 Francis A Hiser
185 Chauncy Weld
189 Mrs Minnie Soule
191 John J Burns
193 Arthur F Noone
197 Vacant
197 W Raymond Oakes

PROTECTION AVENUE, GREY. Z-7
From cor State rd and Depot South
Right
125 Peter Boudreau Jr
127 Mrs Exilda Barbeau
127 Cyrus Cuttler
129 Fred Bouchey
131 Armond Foucher
133 Philip W Lescabeau
135 Albert F Perras
137 Earl Hatch
139 William H Millard
141 Desire L Langlois
143 Joseph E LeClaire
145 Mrs Catherine Goloski
147 Joseph E Law
149 Minnie Moore
211 Gustave Rougeau
211 Anita Fournier
211 Sylva Robert
211 Florian Rougeau
211 William H Garner
229 Arthur Couture
229 Arthur Couture, wood and ice
231 Octave Terrier
257 Dennis Ryan
257 Patrick F Ryan
88 Francis E Belanger
88 William F Crockwell
76 Mrs Helen Sporing
60 Mrs Grace Creran
Left
114 Ernest Paquin
116 Philip J Descoteau
118 Harold L Carsno
120 William E Bressett
126 Willy Richie
128 Harry Beer
132 Robert F Godfrey
134 Richard Gotzens
138 Bernard Grynkiewicz
140 Daniel L Collins
144 Fabian Denault
146 Andrew Zapert
154 Mrs Rosalie LaFrenier
156 Charles LaFrenier
156 Joseph Ouellette
252 Dominic Lazzeri
252 Joseph C Lazzeri, cont
254 Silvio Carli
274 Emile Rissati
57 Joseph Zepka

QUINCY STREET. M-12
From end of Morris east to 11 Church
Right
2-6 Bertshire Coal & Grain Co
6 The Saxton, rooms
6 Marion A Saxton
16 Vacant
20 Angus A MacDonnell, veterinary
20 Angus A MacDonnell
30 Mrs Jennie M Doland
30 The Chateau, rooms
— **Ashland crosses**
46 Philip J Bianco
46 John Bianco
52 Clayton M Ottman
52 Mrs Carolin Ashley Ottman, beauty parlor
52 Mrs Alida Graham
58 San Soucie Funeral Home
66 James B Ruane
66 John F Collins
70 Mrs M Jane Purcell
72 Vacant
74 Mrs Mary B Williams, rooms
74 George H Williams
80 Mrs Ida F Simpson
82 Charles G Kingsbury
Left
7 Clarence L Clum
7 Clum'sTourist Home, rooms
15 Mrs Bridget L Mahoney
15 Vacant
21 Travelers' Rooms
25 Vacant
25 Albert Green
25 William Martin
25 John H Burke
25 Vacant
29 Katherine V Ryan
31 Thomas D Miller
— **Ashland crosses**
41 Joseph Less
47 L Louis SanSoucie
51 Mrs Helen E Northup, chiropodist
51 Mrs Helen E Northrup
55 Vacant
55 Vacant
57 Leo E Muldowney
59 Vacant
65 Vacant
65 Vacant
69 John B Rosasco
71 Mrs Clementine Rosasco

RAND STREET. J-17
From 178 Union to Reed
Right
8 William A Leveque
Mrs Zephirina Marceau
Firmus Bombardier
William Bishop
10 Leo Roberts
10 Henry Filiault
10 John D Sturrock
10½ Ambrose J Duffy
10½ Erving O'dell
14 Michael Ronan
16 William B Panikowski
18 Henry Brooks
18½ John G Sands
20 Louis Perra
20 Mrs Anna Cydear
26 Edward Roe
30 Robert A Johnston
30 Arthur Lavigne
48 Louis Lavigne
48 Joseph Andrews
54 Philiza Remillard
56 Eli Sorel
58 David J Lefebvre
58 Anthony Woloski
60 Julian W Monette
60 Alexander Wilton
62 Arthur J Racette (1)
Mrs Grace Fleming (2)
Mrs Anna Kowalski (3)

THE S. B. DIBBLE LUMBER CO. LUMBER AND MILL WORK

Rand (continued)
Vacant (4)
Ralph Miller (5)
Vacant (6)
Vacant (7)
64 Vacant (9)
Ralph B Burke (10)
Ernest J Moreau (11)
Eugene Bellows (12)
Henry L Kornn (13)
Left
29 Mrs Eliza Bissaillon
35 George Melisky
39 Mrs Porchen Levesque
45 Mrs Rose Roy
51 Romes Remillard
51 Mrs Mary LeClaire

RAND'S LANE. O-13
From 110 Ashland east
Left
1 Frank Rudnick
2 Mrs Olivine Girard
3 Leodore J Mason

RAY STREET. F-15
From 17 Wesleyan north to 52 Franklin
Left
21 George A LePage
27 Daniel F Kelly
27 Norman L McClelland
Right
16 Elizabeth C Jolitz
16 Emma H Tingue

RAYMOND COURT. F-9
From Chase Hill to 186 Liberty
Right
1 John Alongi
2 Alfred Miner
3 Felix Duquette

REED STREET. K-17
From 51 Rand north to 117 Gallup
Right
74 Exiar J Fontaine
78 Mrs Malvina Fontaine
94 Charles A Rousselle
114 Raymond Shartrand
114 Martin H Walden
118 Mrs Millie Cote
Left
121 Leo Blanchard
121 Benjamin Palumbo
123 Eugene G Fredette
133 Stanley Gorczakoski
137 Joseph Blair
137 Paul Grosclaude
137 Mrs Clemence Hoogstoel
139 Wilfred Levesque

RESERVOIR ROAD. P-7
From jct Witt av and Furnace southwest to Notch rd
Left
Merle Miner
James Zappone
Carmello Mangana
James Dami
Ernest Burnash
Charles Osterhoudt
Mrs Anne Struck
George Frazer
Warren Randall
Herbert Record
Mario Magnani
Vacant
Edward Busby
Lino Fachini
Napoleon Vivier
Paul L Bernard
Right
Vacant
Charles A Stender
Awald Tilch
Clarence H Moon

RICH STREET. O-21
From 266 Kemp av east
Right
1 John J McNulty
2 William E McNulty
3 William S Lee
4 James E Grimes
5 Charles F Day, trucking
5 Charles F Day

RICHMOND AVENUE. M-6
From 43 High west to Witt
Left
— **Forest begins**
— **Whitman begins**
64 Mrs Margaret Colo
76 Mrs Hannah O'Brien
— **Warren begins**
90 Mrs Annie Carlton
Right
47 Mrs Mary T Porter
59 Mrs Delia Rock
59 Arthur A Rock

RICHMOND HILL. L-8
A district off High

RICHVIEW AVENUE, BRAY. Y-11
From 430 Main southwesterly
Right
29 Mrs Mary Jerdon
29 Vacant
29 Mrs Clara Bishop
37 Mrs Mary Lewis
37 Mrs Lucy Towslee
37 Frank Lamore
79 Samuel Wescott
107 Myron G Conley
107 C Rollin Rennell
111 Henry A Goodermote
121 Moritz Schmidt
137 Vacant
Left
4 Ernest A Boyer
4 Ernest N Boyer
4 Joseph Hickey
4 Ernest E Brooks
8 William J Costello
12 John F Campbell
18 Henry A Boyer
30 Fred E Cutler
36 Foster P Lewis
48 Gilbert Hamer
— **Briggs av begins**
54 Antonio Bonneville
54 Tracy C Nichols
54 Edwin Busby
60 Mrs Susan Curley
66 Owen C Kelley
72 Forrest Blair
78 Batiste S Renaldi
78 Robert Neville
84 Edward F Bunting
92 William Aspin
98 Dominic Rambo
118 Mrs Lillian Plumb
126 John F O'Brien
130 William J Reece
130 Vacant
138 Joseph Barriere
142 Edward A Lewis
142 Mrs Anna M Parsons
152 John C Yeoman
160 John Hamper
172 William H Chapin
172 John B Bird
174 George Lamore
— **Briggs av ends**

RICHVIEW STREET. O-17
From 50 Dover east to Meadow
Right
1 Leon M Beauchamp
1 Albert J Beauchamp
2 Eugene A Beaupre
18 Michael Iacquesse
Left
4 George W Cote
4 Joseph P Cicchette

RICKARDS STREET, BLACKINTON. X-3
From 935 State rd north to Davidson
Left
3 Thomas T Davies
21 Norman W Miller
23 G Stanley Domin
Right
32 Frederick F Myers

RIVER STREET. H-10
From 141 Eagle west to Burdickville
Right
1 P & D Market
3 Mohawk Beverage Co
5 Hunter Press
Edward E Beebe
Henry Beaudry
Fritz C Hannalack
Vacant
9 Elias George
11 James K Manuel
13 Mrs Jennie L Triganne
15 Mrs Helen Bronson
21 John A Robertson
31 Hollis E Brown
— **Freeman av begins**
41 Advent Christian Church
49 Mrs Theresa Cirullo
51 James W Murphy
53 Vacant
53½ Harry Windrow
55 Arthur Daignault
55 Emery A St Cyr
55 David J Girard
55 Mrs Rhoda Davis
55 Edward Shantrand
61 William Ferris
61 Francis D Ashe
61 Walter L Therrien
61 Louis J Allard
61 Mrs Annie M Provencher
65 Howard F Donovan
65 George H Noel
67 Aaron D Wright
67 William Battersby
71 Emile Beliveau
73 Samuel Patrie
77 Jerry J Siciliano
79 Harold S Wilson
83 Henry D Robare
83 Patrick P O'Connell
85 Patrick H Kiely
85 Mrs Bridget O'Brien
89 Frank Lynch
91 Howard L Pratt
93 Albert Hunter
95 Mrs Ora M Read
— **N Holden begins**
105 Euclid C Senay
105 Hugh Dickinson
107 Samuel Roy
107 James Minazoli
109 Toffie K Sarrauf, grocer
111 Thomas F Connors
115 Joseph Tallarico, conf
117 Mrs Mary E Mullaney
121 Mrs Anna A Davine
121 George W Rowley
121 Mrs Alice V Walbron
121 Henry P Goodrich
125 Dwight C Root
127 Frank F Jangro
129 Mrs Ellen Walsh
131 Leslie T Francis
135 George Kelley
137 George E Montgomery
141 James E Todd
141 William M Todd
143 Mrs Agnes E Miller
— **Chase av begins**
151 Dolphus E Noel
153 Blackinton Coal Co
155 William J Vareski, barber
157 Arthur Wells
George A Waite
Loren D Pettibone

PETRI'S CLEANING, DYEING and FURRIERS **Specialty of Cleaning and Dyeing Fancy Gowns, Evening Dresses and Lingerie, Men's Suits, Overcoats, etc. 8-10 River St., cor. Eagle St. Tel. 650 Branches: Adams, Mass.; Hoosick Falls, N. Y**

River (continued)
Henry A Champagne
Fritz H Koch
Edward F Ethier
Andrew Wolfe
159 Harry Kronick & Sons, groceis
161 James J Crawford
161 Dodd's Tavern
161½ Mrs Mary Cook
161½ Jerry De Marisco
161½ Thomas Sullivan
163 Vacant
165 Louis N Carden
165 Samuel Finkelstein
165 Mrs Colleen A Barbeau
165 Barney Kerson
169 River Street Drug Store
— **Houghton begins**
173 Atlantic & Pacific Tea Co
175 Frank A Williams
175 Harry Jowett, Jr
175½ Felix Guzzi, shoe repairing
177 Morris H Jacobs, grocer
177½ John Stomski
177½ Emile J Guyette
— **Central Playgrounds**
181 John's Garage
Clarksburg Ice Co, icehouse
199 Central Food & Vegetable Market
215 C Rollin Rennell
217 Henry Dupre
217 Beatrice Driscoll
219 Mrs Exilia St Cyr
219 William E Armstrong
223 William F Carlton
223 Arthur J Robert
225 Thomas E Meiklejohn
225 Alfred A Cardinal
225 rear Thomas R Bunting
229 Charles W Morse
229 Benjamin Parrino
231 John F Flaherty
231 Frank R Estes
235 Mrs Addie Warburton
235 Hector L Gregory
237 Mrs Marie Garner
237 Forrest Goodermote
239 Edwin C Bohl
241 Lucy E Kelly
241 Albert D Kelly
243 Frank Jones
243 Francis W Fox
243½ rear J Charles Martin
243½ rear Artnur E Fletcher
251 Dante Tallarico
255 John J Nary
255 Carl T Slater
257 Moise St Cyr
257 Jefferson Crosier
259 Alfred G Bergeron
261 First Nat Stores Inc, grocers
— **Veazie begins**
267 Michael C Costal
273 Mrs Anna Sweeney
273½ Edward E Veazie
275 Vacant
275 James Joseph
275 Armand Hebert
Edward L Sweeney
Raymond E Sweeney
George H Sweeney
Harry M Haddad
Kaleil S Attalla
Kaleil S Attalla, grocer
— **Magnolia ter**
277 William A Ostrander
279 S Frank Beaubien
281 William E Lesure
283 Edward Nadeau
285 John Gage
285 Theodore E Rougeau
287 E William Brousso
287 Thomas J Cullinan
289 Robert P Dach
289 William F Bohl
291 Charles A Bohl
293 Lester G Formhals
— **Crossey pl begins**
297 Mrs Amelia M King
297 John Chalifoux
301 Joseph P Rougeau
Joseph P Rougeau & Son, trucking
Cornelius J O'Connell
303 Anthony Collette
305 Albert Rougeau
307 Thomas F Mahar
307 Reginald B Persons
— **Loftus pl begins**
311 Alexander Jordan
313 Mrs Antoinette Fumento
315 Pasquale Bernardo
317 Thomas Dickinson
319 Frank A Mondia
321 Mrs Effie V Richards
323 Thomas Luczynski
323½ Edwin R Sprague
325 Raymond Chalifoux
327 Russell F Noel
329 Anthony Zona
331 William L Denery
331½ Louis Damiano
333 Howard J Martin
335 Napoleon L Brothers
337 Harry Farris, conf
337 Joseph A Gelineau
337 Harry Farris
339 Mrs Esther Simpson
— **Temple begins**
349 Mrs Sarah VanSteemberg
349 James W Slade
353 Israel Cookis, grocer
353 Mark J Parks
355 Israel Cookis
355 Mrs Olive H O'Brien
359 Neil's Market, meats
363 Joseph J Crowley
371 Theodore J Lambert
371 Arthur Fallon
373 Peter Kryston
373 Arthur Babcock
— **Harris begins**
385 Mrs Josephine Guilino
385 Angelo Andognini
387 Mrs Alice Chalifoux
387 Lawrence Denault
387 rear Mrs Celestia Morton
389 David E Morton, Jr
389 Clarence J Chalifoux
389½ Richard Jasmin
399 William H Van Steemberg, conf and wholesale produce
399 Arcnie Pontier
405 Michael Bossana
Arthur J Morin
Harold G Kline
Guiseppe Ariazi
Arthur F King
Angelo Finardi
407 Arthur W Sweeney
— **Tyler begins**
421 Mrs Martha King
421 Mrs Martha A Duverney
— **Hescock pl begins**
447 William Guyette
447 Joseph E Boyer, Jr
— **Ends at Burdickville**
Left
8-10 Petri's Cleaning, Dyeing & Furriers
16 Ahmad Whba (1)
Mrs Anna E Murphy (2)
Clifford F Sullivan (3)
Vacant (4)
Frederick L Perenick (5)
Vacant (6)
Joseph Alongi (7)
Cary Haddad (8)
Frank Gattuso (9)
John Lopper (10)
Raymond Bla (11)
30 City Auto Radiator Co
32 Goodrich Silvertown Stores
40 North Adams Wet Wash Laundry
50 Spofford Motors Inc, autos
54 Pete's Tire Shop
54 William Less & Co Inc, whl liquors
72 Parker Motor Sales, auto dlrs
80 Empire Auto Body Works
82 Walter G Parker, machine shop
90 Allen's Battery & Electric Shop
96 William A Dineen, grocer
96 Dineen Service Station
100 Louis N St Pierre, barber
102 Vacant
104 Economy Service, electrical repairs
108 Peter Trabold
108 Trabold & Son Studio
110 John Shand, meats
— **Holden ends**
156 Vacant
158 Vacant
— **Marshall ends**
180 Francis D Ashe, gas and oil
188 Mausert Ice Cream Co
188 Clarksburg Ice Co, office
202 G Frank Beebe
202 Hafner Woodyard, wood dealers
216 Riverside Garage, auto repairing
216 Riverside Auto Body Shop
294 Gordon W Hall
— **Brown ends**
380 John J King
384 Seldon Patenode
384 Charles E Lynch
388 Vacant
388 Vacant
392 Mrs Amanda Perras
394 Vacant
396 Edward Landy
398 Mrs Mary J Heburt
400 Frank M Estes
404 Francis W Stanton
404 Louis Casuscelli
406 Bernard O'Neil
406 George H Underwood
408 John Sarkis
408 John Sarkis, grocer
422 James P Mullen
422 Mullen Express, trucking
424 Vacant
430 Anthony P Barbutto
430 Robert Bohl
430 Albert Gamache
430 Charles H Rarick, Jr
430 Vacant
436 Enrico Mezzanote
436 John Zepka
436 John Walczak
438 Mrs Sarah J Arrighi
440 Louis Zanette
442 Pietro Flesatti
444 Antonio Zontini
446 Anthony Duda

RIVER STREET, BLACKINTON. X-2
From 1450 Mass av southwest to State rd
Right
I O O F Hall
— **Mill begins**
Railroad crossing
Bridge
105 John E Reese
107 James H Powell
109 Harold Stevens
111 Mrs Margaret Webb
115 Frank E Hubbard
115 Clarence A Kately
115½ Mrs Lottie Greenwood
121 Peter G Merriam
127 John D Adams
129 Albert L Neveu
135 George H McClenn
139 Celia Monahan
149 Mrs Mary E Ashton
161 Adam Eichert

YARTER COAL CO. Anthracite COAL Bituminous
24 ASHLAND STREET TELEPHONE 9 NORTH ADAMS

River Black (continued)
Left
Railroad crossing
Bridge
88 Louis Cimonetti
92 Herbert E Blake
102 William Brown
132 William Garner
— **Davidson begins**
160 Vacant
176 Vacant

ROBINSON STREET. N-8
From 59 Furnace west to Pebble
Left
7 Joseph Demarco
7 Angelo Metranko
7 Vito P Magtranga
9 Alphonse W Roy
9 Robert Trenti
Right
No houses

ROCK STREET. N-8
From 1 Pebble west to Granite
Right
11 Daniel F Linehan
15 Mrs Bridget B Carey
Left
2 William F Healy
2 Albert G Dubie
8 Paul J Gilmore
8 Mrs Emma LaFrenier
12 Mary H Powers

ROYAL AVENUE. O-15
From 38 Washington av south to 31 Porter
Right
13 Anselmo Maroni
17 Telespnore Dupont
19 Jacob Lenhoff, junk dealer
19 Jacob Lenhoff
21 Fortis Tardis
23 Edmund F St John
23 Charles C Lillie
Left
26 Alfred H Theberge
26 Samuel Demastreie
34 Clement Pocketino
34 Joseph Waterhouse
36 Louis Cramer

RUSSELL AVENUE. C-18
(Homecrest tract)
From Franklin to Bridge
No houses

RUSSELL STREET, GREYLOCK. X-7
Off Hawthorne, Greylock
— **Whittlesey av crosses**
No houses

RYAN'S LANE. J-11
From 53 Center north
Left
3 Daniel S Hardy
9 Joseph Astorino
11 Mrs Rose M Gigliotti
15 Clarence A Dean
17 George Mancuso
19 Vacant
23 Frank Scarbo
23 Elmer Beckwith
23 Albert Labonte
29 Leo J Labonte
33 Joseph Boschetti
35 Mrs Eva Vaughan
37 Ernest H Jones
37 Wilson Davis
Right
8 Guido Barone (1)
8 Salvatore Gianquinto (2)
8 Mrs Mary Lamberdi (3)
10 Harris A Bleou (1)
10 Dominic Dassatti (2)
10 Mrs Alice Navickas (3)
20 Arthur M Labonte

SCHOOL STREET. G-6
From 47 Veazie westerly to Cady
Left
22 Gideon LeSage
24 Regina Gauthier
28 Benjamin O'Keefe
38 Louis DalDos
38 Wilfred O Dupras
— **Loftus ends**
48 Mrs Nora Todd
48 Bert E Thayer
72 Cyprian J Veapure
74 Arthur J Saunders
74 Arthur Whipple
76 Vacant
76 Vacant
Right
— **Williams begins**
Johnson School
— **Cady begins**

SCHOOL STREET, CLARKSBURG
(Beyond limits of map)
From 440 Houghton to Eagle, Clarksburg
Right
Frank Brassord
Mrs Harriet Corbelle
William L Allen
William L Allen, milk dealer
Henry A Brooks
Arthur D Brooks
Vacant
Vacant
Left
Mrs Angelina Roy
Simeon LaFountain

SECOND STREET, BRAY. Z-10
(Changed to Pershing)

SECOR AVENUE. P-9
From 131 State
Right
1 Vacant
2 Felix Boschetti
3 Paul A Genesi
4 Primo Floriani
5 Henry Brondoni
6 John Rigatti
7 Charles I Simon
8 Louis Farinon
9 William F McLear

SHERWOOD STREET. R-20
From 23 Bradley northeasterly
— **Meadow ends**

SOUTH STREET. N-14
From 50 Spring to Washington av
Right
10 Isadore Klein
10 Jacob Lenhoff
14 Mrs Yetta Lenhoff
14 Harry Lenhoff
18 William Gitelson
18 Morris Pindick
22 Jacob Sherman
26 Harry Gitelson
30 Mrs Theresor Griffin
40 John Roscoe
42 Andre J Marcoux
44 George W Bergeron
46 Mrs Elizabeth Arigoni
48 Joseph E Laclair
50 Edward Harrington
Left
9 Louis LaFlamme
9 Max Patashnick
11 Richard M Sheehan
11 Albert W Rabidoux
15 Gabriel Ronco
15 Michael J Dalton
17 Mansuetto Cellana
17 Merritt B Andrew
23 George G Lacasse
23 Neal Como
29 Barnet Miller
29 Wilfred Beauregard
31 Joseph Apkin
33 Damase Lachapelle
37 Emile Demeo
37 Howard A McNine
37 Charles B Bruno
37½ Mrs Margaret Burr
43 Mrs Ellen E Fern
49 John Levanos
55 Clark W Candee
55 Patrick Burns
57 Mrs Margaret Gregory
59 Theodore Dupras
59 Wesley J Hawley
61 Mrs Harriet M Moore

SOUTH CHURCH STREET
X-21
Continuation of Church south to city line
See Church

SOUTH STATE STREET
A bypass on state beginning at 400 southerly to below 512 State

SPERRY AVENUE. I-11
From 116 Holden east to 35 Elm
Right
8 Alfred P Martel
8 Thaddeus Fitzgerald
10 Idras Thomas
10 John McKay
12 James McKay
Left
1 Andrew T Olson
3 Henry Battersby
5 Alfred Pellerin
7 Toussant Chaperon
9 Mrs Jennie L Fielding

SPRING STREET. M-13
From 129 Church southwest to 19 Washington av
Right
— **Chestnut ends**
53 Abraham Shapiro
53 Joseph Shapiro
57 Abraham Carr
57 Mrs Carrie D O'Brien
61 Mrs Harriett A Wilson
65 Philip Rudnick
65 Jacob Rudnick
71 Walter J Daniels
71 Andrew J Vidal
73 Mrs Corinne Anderson
73 Gerald C Lesure
75 Raymond J English
75 William R Mason
75½ George Wright
79 Fred St Dennis
79 Edward Napopowski
Left
6 Henry E Martell
8 Andrew Demo
10 Vacant
10 Vera E Chesbro
10 Catherine M Clancy
12 Vacant
14 Lettie Hyland
18 Ruel R Cota
24 George A Durand
28 Mrs Frances L Casey
32 George Molyneux
34 Anthony Grillone
36 John H Robare
38 Charles E Rowley, Jr
42 Charles B LePage
42 Max Apkin
46 Mrs Nora Burns
48 Henry Brawnwalder
50 Andrew Durocher
— **South begins**
66 William Connors
66 Mrs Clara St John
68 Mrs Lena Krouss
72 John Florini

DURNIN BROTHERS BOOK AND JOB PRINTING
43 CENTER ST. Tel. 803 NORTH ADAMS, MASS.

Spring (continued)
74 Vacant
74 John F McConnell

SPRING STREET EXT. O-14
Continuation of Spring from 22 Washington av
Right
18½ John Drobiak
Left
19½ Frank Kordek

STATE STREET. P-10
From 34 Main south to Valley Park
Left
4 C H Cutting & Co, clothing, side entrance
16-24 Wellington Block
16 Louis A Simmons, undertaker
18 Jeanton's Sporting Goods Shop
18 F B Oliver & Co, stationers
20 The Welington Hotel
24 Wellington Hotel Barber Shop
26 Lindy's Grill & Cocktail Bar
28-30 Collins Block
28 Vacant
T Frank Blake
Richard P Spencer
Harley R Hunt
Rosario Cantoni
Vacant
30 Vacant
32 Hotel Sterling Dining Room and Grill
32-34 Hotel Sterling
34 John F Adams
34 Sterling Barber Shop
36 Joseph Less, conf
36 Sue Lussier
36 Vacant
36 Edward Costello
40 Central Station Fire Dept
40 rear Police Station
44 Levesque Barber Shop
44 Leo's Parcel Delivery
46 Jim Lee Laundry
46 Arthur M Bingham
46½ Thomas Chesbrough
48 Vacant
50 The Grill Restaurant
— **Summer begins**
60 H W Clark Co, grocers
— **B&MRR crosses**
80 North Adams Beef & Produce Co
118 Joseph Battista, barber
118 Joseph Battista
118 Angelo Farinon
120 John Luscia
122 William E Dalmasco
124 Frank Ferrara
126 Edward Girardi
128 Mrs Mary Leonesio
132 Henry DeMarsico
132 Ulric H Dupre
134 Battista Rambottini
136 Anthony Benenati
136 J Hatem Solomon
138 Giovanni P Roncetti
144 State St Filling Station
144 Silvio C Cimonetti
148 Joseph Cozzaglio
148 Stephen Cozzaglio
152 William J Wojcik
154 Eugenio Giusti
156 John J Campdelli
158 Gaetano Lentini
160 Cecelia Magnani
174 S B Dibble Lumber Co
194 James A Bryson
Sarah T Haskins School
256 Playground
264 Heffernan Brush Co
264 North Adams Garnetting Co
266 Louis A Rancatti
266 Peter L Rancatti
266 Peter Leonesio
278 Joseph Less, junk dealer
280 Gordon & Sutton, warehouse
314 William Lee
314 Julius Daldoss
320 Walter E Tatro
322 Anthony Morin
324 Joseph J Morin
326 Esper Stevens
328 John Morin
400 Herbert A Orr Co, [illegible] and trucking
— **S State begins**
400 off James Hunter Machine Co, foundry
464 Henry Denno
464 Mrs Mary E Brooks
504 John M Oleson, cont
506 Swen L Swenson
508 John M Oleson
512 Eugene Lecuyer
512 Henry P Courtenmanche
— **S State ends**
842 James M Horan
864 Samuel E Oliver
924 Mrs Julia F Davis
924 James R Harrington, trucking
924 James R Harrington
922 Mrs Joseph McVety
922 William N Trombley
Right
Richmond Hotel
7 Richmond Hotel Cafeteria
7 Western Union Telegraph Co
9 Jean Hat Shop Inc
J Bernard Boland, lawyer
Vacant
The Berkshire Center Recreation Service
Louis Glick, tailor
Ernest H Rosasco, lawyer
11 Rosasco's Agency
11 Rosasco Motor Co
15 Morris Kronick's Sons, clothing
17 Fillmore Farms Inc, dairy products
19-21 Strauss Stores, auto accessories
23 Montgomery Ward & Co, order office
25 Quality Shoe Repairing
25 Postal Telegraph Cable Co
27 Quality Lunch
27 Cottage Rooming House
27 Frank A Pedercine
37 Pure Oil Service Station
39 George Ferris, barber
41 Radio Taxi
43-47 Mansion House
43 Paul O Welch, liquors
43 Open State Inn
49 Italian Food Store
51 Capitol Lunch
43 Banker Cigar Co
53 J F Collins & Co, tobacco, etc
55 R J Tash & Bros, elec home appliances
47 George H Shaw
57 James De Marisco
59 John A Pedersini, coal
61 Vacant
61 Adeolph Geoffrion
61 Adeolph Geoffrion, garage
Bridge
— **B&MRR crosses**
75 B&MRR freight house
75 off Shipper Service Express Inc trucking
85 Snyder Coal Co, coal
89-91 Vacant
101-111 Mullen Bros, trucking
113 Charles V Grosso
113 Vacant
117 Rancatti Motor Sales
— **Francis av begins**
119 off Angelo Facchetti
119 off Vacant
123 Charles Sartori
125 Peter E Morandi
125 Columbus Legate
127 Michael M Ziter
127 Michael M Ziter, conf
131 Mrs Alvina Secor
131 Mrs Olive E Tudeau
— **Secor av begins**
135 Cavazza & Montagna, undertakers
137 Pietro Lucherino
137 Angelo Berasi
137 Paul Cicarelli
137 Amelio Mativi
139 Cavazza & Montagna, grocers
141 Cavazza & Montagna, liquor
143 Arthur Artoli
143 John Martinelli
143 John Segala
143 Dominico DaPonte
145 Johnnie's Market, meats
145 Pasquale Goffone
147 Ignazio Prenguber
147 Cherubino A Maroni
147 Berkshire Bakery
151 Silvio L Martinoli
151 Joseph L Angeli
153 Edward Whitford
153 Sadie A Ziter, grocer
153½ John Raone
Andrew Mazzanote
James Cozzaglio
Mario Galli
155 Vacant
157 Chester Williams
157 Mrs Emma Taylor
157 Mrs Sarah Brannic
157 Isaac Simon
157 rear Ernest H Parsons
159 Angelo Floriani
161 Vacant
161½ Ernest A Barbeau
163 James A Scarpitto
163 Frank Corbosiero
Hugo Mezzanote
Mrs Mamie Ghidotti
Guiseppe Millesi
Mrs Maggie Bontempi
William Chenail
165 Louis F DellaBianco
165 Mrs Columbia Grande
165 Mrs Rose Betti
165 Robert Allen
167 Mrs Rose Betti, grocer
169 Paul Vicari
169 Joseph Mezzanotte
— **Hooker begins**
179 Antonio Desandre
179 Clement F Cavazza
183 Mrs Caroline Scarpitto
189 Anthony Tapella
189 Angelo Francnini
191 Angelo Masiero
193 Mrs Josephine Poggi
199 Anthony Fachini
199 John Carlton
199 Edmond Filiault
— **Walnut begins**
215 Robert L Bresnahan, grocer
217 Harvey Kaigle
217 Nicola Derosa
225 John Deldebbio
225 Ernest H Deldebbio
231 Joseph Tash
231 Robert J Tash
243 Joseph S D'Amico
243 Mrs Pauline Fierro
245 John D Canali
245 Peter D'Amico
245 rear Lloyd T Harris
253 Hormidas Masson
253 John Dumith
261 Wilfred E Girard
261 Valmore Girard
263 Martin J Fallon
263 Mrs Mamie Maxymillian
— **Morgan av begins**
267 Vacant store
269 James Garofano
269 Mrs Agnes Smith
271 Homer Masson
271 Mrs Diantha Bratcher

NOEL INCORPORATED MOTOR TUNE-UP EXPERTS
218 ASHLAND STREET - - TELEPHONE 320

State (continued)
273 William A duBignon
279 Michael Haley
James Ziter
Shaffie Solomon
Halsey H Nelson
Louis William
Tony H Solomon, grocer
Edward Ziter
341 Vacant
343 Julia Lucas
343 Raymond Colo
343 Deus P Dupuis
343 Joseph H Unis
347 Herbert J Ziter
— **Oak av begins**
355 rear Roy W Kerr
355 rear Dominic Pedercini
355 rear Angelo A Rancatti
355 rear Joseph Maestrone
355 John David
359 Mrs Eva M Romanos
361 Claudia Franzoni
387 William H Orr
387 Herbert A Orr
413 Mrs Emma D Bond
427 Louis Segala
455 Richard Johnson
455 John A Benvenuti
481 Mrs Martha Carberry
Alden Jones
William H Goodermote
Mrs Mary Scott
William Whittemore
Joseph Brooks
489 Henry Gardner
489 Gardner & Son, roofers
— **Dean begins**
543 Joseph M Courtemanche
667 James Doherty
667 Napoleon Belanger
669 Arthur A Barbeau
669 William Depuis
671 Louis A Barbeau
671 Leo Fontaine
685 Eugene F Harris
691 Bert W Jones
701 Ulric Comtois
721 Solomon Comtois
721 Alfred J Chenail
727 Mrs Helena K Paro
735 William P Chagnon
921 James T McGinnis
923 Henry Forgette
923 Raymond C Lewis
923 Pasquale Barber
923 Frank Mancuso
923 Vacant
923 E Edwin Moon
975 Harley M Ross
999 Jean Latour
George G Walker
Frank A Bond
Dennis A Hoxie
Fred Gregory

STATE ROAD, BLACKINTON. X-2
(See State rd, Greylock)

STATE ROAD, GREYLOCK. Y-8
From 568 W Main to Williamstown line
Left
10 Braytonville Garage
12 Anthony C Cermenaro, grocer
20 Anthony C Cermenaro
22 Edward F Sinderman
24 Robert W Emery
36 Edward Arbour
42 Harry J Betts
70 Harry O Wells
Brayton School
off Rene J Delisle
North Adams Brick Co, yards
111 Edmund Garceau
111 rear Hector Goodrow
Bridge
174 Orrin A Fletcher
174 Orrin A Fletcher, filling station
188 Arthur Clum
198 Albert G Hamer
212 Lorenzo J Lemieux
216 Edward J Fern, Jr
222 Harold A Bohl
230 Lyle L Gilmore
— **Biltmore av begins**
238 Fred B Oliver
248 Sidney T Coulter
— **College av begins**
264 Mrs Catherine Post
280 A Paul Brunette
282 W Earl Sweet
284 Frank P Petri
290 Rudolph Lecuyer
290 John E Walsh
294 William M Allison
314 Gorden E Mills
316 Ernest J Millette
324 Mrs Josephine Koch
326 Red's Service Station
338 Watson Wheeler
344 Conrad H Elsner
362 Albert H Bullett
364 Charles G Bullett, newspaper dealer
364 Charles G Bullett
368 West's Filling Station
River bridge
— **New begins**
404 John J Chadnoit
404 Chad Signs
410 Mrs Jennie Marceau
418 Lawrence M McConnell
— **Taft begins**
432 Greylock Barber Shop
424 Greylock Community Club
446 Noah J Beaudreau
— **Protection av begins**
506 Berkshire Fine Spinning Associates Inc
540 Mary Collins
552 James Slovenski, tailor
552 James Slovenski
554 Benjamin J Ethier
554 Joseph Descoteau
566 Alphonse Landry
580 Zephire A Therrien
582 Alfred Archambault
582 Florian Rougeau, barber
586 George Barschdorf
592 Joseph Sandore
592 William St Germaine
592 George Brazeau
594 George Brazeau, grocer
594 Arthur Beaudin
594 Anthony Bressett
596 William J Baumann
596 Leo A Moreau
596 Austin Trudeau
596 Frederick Carr
— **Phelps av crosses**
612 Telesphore Carrier, barber
612 Telesphore Carrier
628 Joseph Tanguay
628 David H Landry
634 Sisters of St Ann
640 Fortunat Genest
648 Walter E Button
656 Herbert Hodgson
664 Raymond Beaudreau
670 Erculini Campanardi
674 Louis N St Pierre
— **Chantilly av begins**
700 Louis Parrovecchio, gas & oils
700 Vacant
— **Versailles begins**
— **Hawthorne av begins**
758 Airport Filling Station
759 Louis C Porrovecchio
729 Maple Leaf Sugar House
896 Clifford W George, produce
896 Clifford W George
— **Prospect pk begins**
976 Arthur B Nichols
1010 Francis Davis
1010 Walter C Edwards
1072 Mrs Anna H Stevens
1090 Mt Williams Greenhouses
1090 Reginald G Crews
1128 Vacant
1128 Vacant
1130 Mrs Grace D Barton
Right
1 Duguay & Delisle Service Station
Bridge
197 C Henry Ransford
Fort Massachusetts
263 John Crews
— **Harrison av begins**
285 Mrs Elizabeth S McIntosh
287 Frederick A Sinderman
303 Mrs Jessie S Duncan
315 John F Keating
— **Greylock av begins**
349 Russell Packard
359 Paul Baumann
373 George J West
373 West's Filling Station
River bridge
403 Jonn P McConnell
411 Alston Eagar
417 Paul J Bassette
423 Francis Goodman
423 Charles W Oschman
429 Frank Heinz
437 Carlton Davis
443 Albert L Zepka
— **Depot begins**
459 Greylock Grocery Co
459 Henry H Clermont
461 Alfred J Bourassa
469 Zotique L Ethier
475 Vina M Anderson
549 Mrs Olivine Bourassa
553 Mrs Theresa Morris
555 Albert Rivers
557 Thaddeus Koczela
559 Mrs Anna Doyle
561 Leo Rivers
567 Alexander Brown
567 Lloyd Bullett
567 Isaiah Woods
567 Charles Keating
573 Ralph F England
575 Joseph Lauzon
581 Eva Rivers
583 John J McClintock
583 rear Arthur Phaneuf
583 rear Mrs Leodina Brouillard
587 rear James Garner
587 Mrs Valerie Gelineau
589 Arthur J Bullett
589 rear Arthur J Morris
595 Mrs Mary L Brignol
597 Roch Provost
— **Phelps av crosses**
Holy Family Church and School
861 Frank P Stevens
861 Frank P Stevens, market gardener
895 Mrs Abbie Pike
895 George S Higginbotham
895 Anthony Romeo
919 Antonio Cattaneo
919 Antonio's Filling Station
935 Edwin Ashton
935 James P Keily
— **Rickards begins**

BERKSHIRE FURNITURE CO. FURNITURE — STOVES, FLOOR COVERINGS AND HOUSEHOLD GOODS
33-35 EAGLE ST. TEL. 2070

AWNINGS with Service M. SCHMIDT & SONS 42 ASHLAND ST. TEL. 1825

State rd, Grey (continued)
— River begins
1009 Julio J Malnati, veterinarian
1009 Elizabeth Hoy
1015 Charles R Canedy
1025 Percy F Kittredge
1055 Arthur C Mausert
1059 Joseph D Whiteley
1067 John E Stackpole
1077 Harry A Walker
1087 George Habersetzer
1097 Dudley B Woodard
1103 Paul O Welch
1115 J Herbert Mausert
1125 Harold H Hayward
1143 Harold G Button
1143 Harold G Button, cont
— Cross rd begins

ST JOHN'S COURT. L-11
North from 45 Summer

SUMMER STREET. L-11
From 50 State east to 67 Church
Left
5 William MacMillan
7 Alfred Lefebvre
9 Frank Pellerin
11 Joseph X Grenier
17 Charles H Litchfield
19 Litchfield's, tailor
23 Mrs Alta Shippee, dressmkr
Berkshire Apts
Sons of Italy
37 Corner Lending Library & Book Store
39 Carrier Coke & Lumber Co
— Bank crosses
41 Velesca Langevin
41 Leon W Brown
41 Mrs Bessie Ryan
41 Albert Shields, plumber
45 Rev Arthur Murray
49 Russell S Kent
St John's Episcopal Church
Post Office
— Ashland crosses
— Church pl ends
First Cong Church
Right
8 Clayton G Kenyon (5)
James Casey (6)
Nicholas Costa (7)
Emmett T Martin (8)
Vacant (9)
Clara Schnopp (10)
Vacant (11)
Charles E Bingham (12)
Mrs Maude E Jones (14)
14 City Hall Annex
14 City Hall
— Bank crosses
— Morris begins
34 Y M C A
56 Antoine Dumouchel, physician
56 Antoine Dumouchel
60 Wilfred A Brosseau
62 Wilfred A Brosseau, physician
66 Lura M Jones
66 Anson S Williams, plumber
74 Robert Chaiman
74 Mrs Selma Chaiman
76 George J Nassif & Son
— Ashland crosses
82 M Schmidt & Sons, furniture
First Universalist Church
96 Michael A Gangemi, physician
98 Michael A Gangemi

SUMMIT AVENUE. N-19
From 426 Main south
Right
19 Mrs Alta Sanders
— E Quincy crosses
11 Clarence F Chilson
11 Edmund M Hinkell
61 Mrs Della J Bradley
61 William A Tatro
67 Mrs Mary Formhals
67 Vacant
77 Arthur J MacDonald
77 Leo Benoit
79 George H Thompson
79 Joseph Magnago
81 August E Euvrard
81 Kenneth E Armstrong
87 Mrs Mary Hamelin
87 Valmore H Bourgeois
Left
18 Fred J MacDonald
22 Edward F Chilson
24 Mrs Olivine Mongeon
28 Norman Davison
— E Quincy crosses

SUMMIT STREET. G-17
From 57 Beacon north to Franklin
Left
Vacant
39 Benjamin Montgomery
45 Artnur L Lamore
51 Leo J Gilbert

SYNAGOGUE ROAD. O-9
From 113 State west to Francis

TAFT STREET. Y-7
From 418 State rd, Greylock
Left
22 Charles E Nuttall
24 Leo Bassette
26 Norman Shartrand
28 Romeo Lefebvre
30 Mrs Agnes C Ouellette
32 D Francis McConnell
34 Rene Ouellette
36 Anthony J Auge
40 Hannah Bousquet
42 John Benz
44 Paul Gaule
46 Charles Reynolds
48 Anthony G LaFreniere
50 Alfred W Griswold
Right
17 Wilfred Therrien
17 Oscar Paquin
17 Mrs Elizabeth Cumm
21 John E Ryan
23 William G Charron
25 Joseph P Chenaille
27 Jacob Repholz
29 Raymond A Therrien
31 Albert W Bergendahl
33 Andrew Trottier
35 Joseph A Lefebvre
39 Paul W Langer
41 Henry Lepine
43 Louis Bassette
45 Richard Hampson
47 Mrs Mary E Elliott
49 Max Langer

TANNERY YARD. J-15
South from 60 Union
Right
2 Mrs Harriet E Weeks
3 Mrs Eleanor Niedzureski
4 Abdella Asad
5 Mrs Antonia Allard
6 John Krzyston
6 Ferdinand Lemoine
Archie Mace
8 Damonia Sorel
9 James C Brown
10 Mrs Bertha Coutu
12 Vacant

TEMPLE STREET. H-5
From 339 River
Right
18 Mrs Rose Nault
22 Agnes Crowley
26 John Petro
30 Ernest Perrault
36 Antonio Spagnolo
Left
17 Cornelius H Van Steemburg
19 William H Van Steemburg
23 Wilfred F Depelteau
27 Fred Gordon
31 Mrs Annie Gage
35 George Januska

THIRD STREET, BRAY. Z-10
West from West End ter to Marion av

TREMONT STREET. G-16
From 27 Beacon north to 114 Franklin
Left
35 Peter Moser
35½ Mrs Silvia Goio
37 Arthur J Tremblay
39 O Herman Briggs
41 Frank Trottier
43½ Elwood L Hall
45 Mrs Delia Champagne
47 Joseph De Grenier
47½ Benjamin Griffin
51 Albert Pestkiewicz
53 Victor Nazzewski
53½ Vacant
57 Mrs Agnes McBride
59 Henry Worth
— Wesleyan crosses
Right
18 Louis J Desnoyer
— Wesleyan crosses
64 Charles Knights

TUNNELL ROAD
From 892 Church northwesterly
Changed to West Shaft Road

TYLER STREET. G-3
From 421 River to end of North
Left
1 Mrs Jessie E O'Neill
3 William E Douglas
5 Augustus J Trahan
7 Howard H Fontaine
9 Thomas H Quinn
— Adams crosses
13 Joseph Trimarchi
15 Victor Critelli
17 Mrs Louise Barbeau
19 Mrs Mary Devio
47 Stanley M Pecukonis
51 William H Barney
57 Albert J Reopell
61 Dennis P O'Brien
Right
2 Frank E Fortini
4 Mrs Emma Barry
6 Frank Grasse
8 Vacant
10 William J Wilson
— Adams crosses
12 Russell Scarfone
14 Joseph A Lussier
— Duggan begins
16 Arthur Yanke
— Palmer av begins
18 Maude Lussier
46 Anthony Januska
52 Mrs Julia Pontier
72 Mrs Jessie M Lowe
76 Andrew Reid

UNION STREET. I-13
From 72 Eagle east to Five rds
Right
12 St Joseph Convent
Wall-Streeter Shoe Co
— Willow Dell begins
Bridge
60 Alfred W LeSage, conf
60 rear Barber Leather Co, offices
60 rear Vacant
— Tannery yd begins
66 First Nat Stores, grocers
68 Valmore Belanger, barber
70-72 Berkshire Hardware & Farm Equipment Co

KYANIZE PAINTS AND VARNISH BURLINGAME & DARBYS CO. TELEPHONE 41 64 MAIN STREET

Union (continued)
74 Antonio Gagliano, shoe repairing
76 Crystal Lunch
82 Thomas F Loftus
90 Mrs Flora Favreau
90 Vacant
96 Alfred A Maroni
96 Jonn A DeMarco
96 rear Windsor Print Works, garage
100 Mitchell Fountain
104 Henry J Bush
108 Joseph A Brown
110 Edward I Harriman
112 Eli W Charbonneau
116 Clarence R Bailey
118 Robert H Nichols
122 Gustave G Noetzel
130 Keating's Service Station
132 Medric Chaput, grocer
132 Medric Chaput
132 Gabriel Remillard
140 Charles H Perron
142 Exiar J Fontaine, barber
144 Union Drug Store
Bridge
156 Mrs Emily Andrews
158 Henry H Belouin
160 Henry H Belouin, restaurant
— Miner ends
166 Ercoli Simonelli, shoe repr
168 William J Filiault
168 George W Blanchard
168 Cecelius Garand
170 Fred Richard
170 Joseph Suprenant
170 Mrs Georgianna Lebert
172 Dominico Grande, cont
176 Roy Bros, meats
176 Theodore W Devine
176 Vacant
176 Joseph F Macksey
176 Ravul Tatro
178 Vacant
— Rand begins
184 Wilfred Daignault
186 Edward W Senecal
190 Joseph J Huttle
192 Henry C Blanquart
194 George Meehan
194 Zepher LeClaire
200 Mrs Francis Kendrick
202 Henry Roy
Hoosac Mills Corp
284 Minnie Ashline
286 Lucien Roberts
288 Telesphore Dumochel
290 Frederick W Raedel
296 William Forgette
306 Romuald J Choquette
306 Mrs Regina Choquette, boarding
310 Delphio Borgeron
312 Charles Beauchamp
314 Schuyler L Dean
316 Arthur Aubin
318 Mrs Ada LaBombard
318 Mrs Rose Galligan
322 Wesley A Sawyer
324 Edward J Ashkar
334 Albert Barriere
336 Ephraim O Saulnier
344 William Pinsonneault, grocer
— Gallup begins
358 Vacant
358 Clinton H Sweeney
358 Joseph A Dube
368 William F LaPlante
376 Howard Prevey
John V Fleury
Albert J Bernard
Harry Arbour
Clarence J Ryan
380 Benoit Martin
380 Ovila LaPorte
380 Rodger L Dean
388 Delia Fitzgerald
388 rear Alexander P Durant
394 Gerard Steinberg
William H Bunting
Vacant
rear Mrs Angel Bachand
rear Mrs Margaret Schott
Elson L Amothe
Fred R Powers, Jr
396 rear Vacant
George Belanger
433 Houghton School
— Kemp begins
434 William O Rowley
440 James M Naughton
440 Valmore Bombardier
448 William A Gray
448 Gabriel J Dumouchel
456 Joseph Betourney
460 Colomban Lussier
466 Leon D Gregory
466 Mrs Stella Yarter
470 Stephen Bresett, grocer
470 Joseph Liberty
472 Alcide Lepel
472 John H Luther
472 rear Louis J Pedercine
480 Nelson Plankey
480 Leo J Bassette
492 Henry Chalifoux, auto rep
492 Henry Chalifoux
492 Louis X Chalifoux
502 Vacant
502 George T Boucher
502 Ralph Armstrong
504 Napoleon Remillard
510 Mrs Agnes Tourjee
516 Harley E Andrew
518 James Sheehan
522 John E Sheehan
522 Joseph N Favreau
524 Alphonse J Thubert, grocer
— E Main crosses
552 Myles E Rice
552 Myles E Rice, blacksmith
554 Trail Garage
568 Fred L White
568 Vacant
580 George W Jackson
634 Harry J Sherman
636 George Gamashe
650 Mrs Emma Harrington
650 Gordon Harrington
660 Jacob Spitzer
660 Jacob Spitzer, milk dealer
674 Norman W Blanchard
686 Henry I Spitzer
686 Maple Shade, rooms
686 Joseph Walden
790 Howard Randall, Jr
— W Shaft rd begins
Vacant
Irving Harrington
Vacant
Vacant
Frederick Shortman, Jr
Peter Stone
David Stone
Mrs Lillian Collins
Left
9 Rubin's Sale & Service, elec equipment
11 Murray Building
Mrs Minnie Stay (1)
Mrs Alice E Powers (1)
Mrs Elizabeth Farley (2)
Martin T Muller (2)
Clarence A Gelineau (3)
Andrew B Smith (4)
Alice Netherwood (4)
13 Vacant
17 Harry H Lamb
17 Patrick H Kearns
17 Patrick H Kearns, barber
21 Jacob Shapiro
21 Mrs Corina Lemoine
21 rear Shapiro Motors Paint Shop
27 Joseph Markland
27 Wilfred L Senecal
29 Mrs Josephine Porter, rooms
29 Henry L Porter
31 Bresnahan & O'Connell, tavern
31 Cornelius O'Connell
35 Edward M Colbert
35 Shapiro Motors
41 Joseph Varieur
43 Peloquin Tavern
43½ Ferdinando A Roda
47 Service Garage
Bridge
55-59 Quinns Wall Paper & Paint Store
57 John Gorman
Henry J Sorel
Henry J Sorel, barber
Joseph Menard
Mrs Edith Orcutt
— Canal begins
Consolidated Textile Corp
— Cliff ends
Engine House No 3
Iron bridge
229 Hoosac Mills Corp, office
247 Hoosac Mills Corp
— Beaver begins
471 Mrs Marie Belanger
451 John J Fountain
457 Henry Bissaullion
Napoleon E Baker
David Perras
Edward Yarter
465 Mrs Edmire Belanger
— Johnson begins
475 Mrs Alexina Prevey, grocer
Vacant
William Spink
Ernest Thibert
479 Mrs Alexina Prevey
487 Bertha Gregory
489 Henry A Gray
489 Vacant
489 Joseph T Houser
495 James F Broderick
505 Stepnen Bresett
505 Charles Kelly
507 Howard J Gay
517 William Rumbolt
519 James Broderick
519 James Broderick, trucking
521 Gregory's Service Station
— Walker begins
— E Main crosses
545 Robert Whitehead
547 Nelson E Noel
565 Mrs Bessie M Phelps
569 Mass Dept Public Works
655 Mrs Rose Burnett
655 Hill Top
665 rear Elmer A Hosley
William J Kilbride
Fred F Goodard
Nelson Tessier
Chauncey E Burdick
Erwin Sumner
William A Parisien
Timothy C Brown
— East Mt rd begins
Lyman Burdick
Augustus E Walden
Homor Neveau

VADNAIS LANE. L-11
From 58 Center southerly
No houses

FILLMORE FARMS, INC. 17 STATE ST. Phone 706 Quality Products Direct from Farm to Your Home

SHAPIRO MOTORS 35 UNION BROWN ST. Tel. 269 Tel. 270
The Largest Selection of Dependable Used Cars in the County

VALENTIA STREET, GREYLOCK. X-7
From 950 Mass av south to B & M R R

VALLEY PARK
Continuation of State to City limits also known as South State
Right
Frederick M Coffill
Valley Park Filling Station
John Pickwell
Left
Newton A Beauregard
William P Burke
Frank A Goldthwait

VEAZIE STREET. H-7
From 267 River northerly to end Frederick
Right
6 Mrs Mary E Darling
8 Victor Vitro
10 C John Ruggiero
18 Rocco Trimarchi
20 Carlo Marchio
22 Eugene Foy
24 Thomas Mazza
26 Leonard Lewitt
28 Frank J Bassette
38 David L Adams
40 Harold E Lesure
44 Charles Podercini
44 Samuel Spagnolo
50 Lena Buckley
50 John F Smith
52 Angelo A Scarvo
— **Ballou begins**
66 Francis J Fox
68 Frank Mastranni
70 Samuel Spadea
74 John W O'Connell
76 Owen Haggerty
76 Herbert A Eldred
82 Louis Dunton
Louis E Lillie
Napoleon E Roberts
Thomas J Bulshey, Jr
Arthur M Norcross
Howard C Goodermote
90 Charles H Hamberg
96 Mrs Josephine W Bushey
96 Ernest G Cannity
98 Wallace J Wakeley
98 Pasquale Dilorenzo
100 Aime J Price
100 Bernard M Casuscelli
102 John Bechard
102 William Lanoue
104 Albert J Simard
104 Mrs Frances L Aldrich
106 Margaret A Davine
— **North crosses**
130 Mrs Amelia Phoenix, grocer
136 Arthur F Barry
146 Mary G Molloy
— **Nelson begins**
152 John Heywood
162 James McLaren
172 Joseph A Collette
174 James C Dickinson
182 Mrs Catherine T O'Neil
196 Charles A Benson
Left
17 Gaudias E Roy
21 Victor J Camadine
23 Anthony Sacco
27 Armand P Boillat
31 Maurice E Chonard (1)
Edward Brazeau (2)
John Lipa (3)
Joseph A Luscier (4)
Raoul J Depuis (5)
47 Vincenzo Rotolo
47 Theodore Rotolo
47½ Samuel Cookis, grocer
— **School begins**
59 Harry R Nichols
61 Herbert H Hobson
69 Oreste J Trozzi
71 Robert W Dick
73 Saverio Esposito
75 Alphonso Puccio
79 Charles A Reagan
81 Louis E Tyler
87 David Cramer
87 Raymond F Collier
93 John J Cardinal
99 Mrs Margaret Collier
99 Ercoli Simonelli
107 Thomas E Marshall
— **North crosses**
141 William Dickinson
143 Mrs Lottie M Holden
147 Harry J Pickwell
149 Euclid J Lebert
153 Conrad H Mausert
155 George A Darling, Jr
165 Mrs Jane C Doherty
171 Eugene H Nichols
171 Arthur E Kemp
185 William H Thatcher
— **N Veazie begins**
209 Joseph Fulginiti

VERGENNES PLACE, BLACKINTON. Z-5
Lorraine tract from Barbour to Catherine

VERSAILLES AVENUE, GREYLOCK. Z-4
From 700 State rd, Greylock, southerly
Left
4 Alfred J Archambault
Elwin D Hewitt
James Quirk

WALDEN SCHOOL ROAD
From 1056 Church to West Shaft Road
Left
Douglas H Bulford
Leon Howland
Vacant
Joseph Gamache
William F Busky
John P Hinkell, 2nd
— **Tunnell rd ends**
Right
William H Brundige
Ward E Odell
— **Avenue A begins**
Felix Pellerin
— **Avenue B begins**
Patrick J Conway
— **Avenue C begins**
Mrs Odile Poissant
— **Avenue D begins**
Edward H Caron
— **Avenue E begins**
Michael J Gorman
Vacant
Leon Hall
George G Gilman
John Gaspardi
Ovila Labonte
Serine Labonte

WALDEN STREET, BRAY. Y-11
From Fairground av west to 40 Goodrich
Right
15 John F McHugo
33 George H Harris
47 George W Burdick
47 John F Burdick
47 Claude N Pike
49 Mullen Bros, storage
49 N E T & T Co, garage
Anthony J Maxymilhan, storehouse
Left
34 George E Lewis
34 Arthur Cooper
64 Alpheus M Burdick

WALKER STREET. K-24
From Union c Main north to Clarksburg
Right
12 Alfred F Jacob
12 Francis C Anderson
16 Charles Gregory
16 James W Bakey
26 Albert S Tyler
26 Wilfred Champagne
40 Mrs Azelia Brien
48 Joseph A Rosi
62 Octave Ouellette
— **Johnson crosses**
84 John A Griffin
88 Ransford O Canedy
102 Arthur Lebert
— **Canedy begins**
142 Eugene N Clairmont
164 James H Dawson
172 Mrs Stella M Whipple
139 Ernest L Cyr
204 Louis H Viens
306 William Bergen
215 Thomas F Buckley
94 William H Seeger
— **City line**
Brooks Restaurant
Albert Brooks
Joseph Allard
Left
— **Johnson crosses**
— **Crest begins**
89 Clifford E Prevey
Arthur T Bass
Mrs Virginia LePage
— **Burnham ends**
Annibale DePaoli
— **City line**
Louis Monnot
Thomas Perkins

WALL STREET. M-16
From 28 E Quincy south to opp 36 Cherry
Right
17 John G Tolmie
23 Mrs Josephine Cady
27 Edwin A French
27 V Paul Cummings
27 Thomas E Healey
37 Harold B Tatro
37 Bertha L Allyn
Left
8 W Andrew MacAdoo, plumbing
16 Orville J Patrie
— **Holbrook begins**
38 James D Hunter
48 James T Hunter

WALNUT STREET. P-9
West and south from 199 State to Dean
Right
15 John Malone
15 Julian Milesi
15 Michael J Hanley
21 Ovila C Mason
23 Robert L Bresnahan
23 Andrew Raina
23 Joseph H Beaudry
23 Salvatore Impoco
— **Francis begins**
25 Fred Frechette
— **Witt av ends**
297 John Ferrara
297 Nicholas Delnegro
301 Mario Richardello
301 Blase Richardello
307 Angelo Mastroianni
307 Joseph D Danieli
319 Anthony Cironi, trucking
319 Eugene O Rougeau
321 Harold L Bush
325 Joseph Gentile
333 Frank Schmidt
335 John L Girardi
337 Charles Zocchi

Sash, Doors, Interior Finish **THE S. B. DIBBLE LUMBER CO.**
174 STATE STREET

Walnut (continued)
337 Frank Moritini
341 Battista Cozzaglio
341 Battista Pedercini
345 William Errichetto
345 Anthony Christino
353 Giovanni Leonesio
353 Jeff Barry
357 Mrs Anna Accetta
357 Levi A Andrews
369 Angelo A Accetta
369 Pasquale Accetta
— **Lyman begins**
403 Louis Morin
403 Phoenix Roofing Co
— **Pattison av begins**
445 Cesare Boni
447 Lodorico Benedetti
455 Salvatore Gattuso
— **Loomis av begins**
465 Tony Papaviro
477 John J Kenney
477 Edward P Gregory
483 Thomas A Dawkins
487 Germain Galipeau
Left
18 Silvio Pieropan
18 Gustaf Malione
22 Ernest Piaggi
22 Vacant
22 Vacant
30 Mrs Carolina Modena
244 James Samia, grocer
244 James Samia
244 Leonard F Dowling
250 Mrs Minnie Zappula
250 Leo Mastroianni
252 Dominic Mondi
358 Anthony Zito
260 Dominic Melillo
260 rear Clem L Hall
262 Joseph Accetta
270 John B Baldessarini
270 Leo J Colo
274 Anthony DeMarisco
274 Mrs Philomena De Marisco
276 Joseph Moresi
278 Vito Cilli
278 Vacant
286 John Puppolo
288 Milton E Teasdale
290 John Puppolo, grocer
302 Michael A Gentile
Carmelo Zappula
Frank J LaCoy
Michael Lopardo
Joseph Vitale
Charles Laghi
312 Paul Roy
312 Patrick A Varuzzo
312 Emile Russett
312 Amedo Delnegro
336 Francis M Phillips
336 Michael F Lane
336 Raymond Magnoli
448 John B Pedercini
484 Nicolo Canale
— **Dean ends**

WARREN STREET. N-6
From 78 Richmond av south
Right
17 John Polumbo
23 Lawrence E Morrissey
23 Mrs Bridget M Dinn
— **Irving av crosses**
37 Eli A Tadiello
Left
— **Irving av crosses**
32 Ernest E Smith

WASHINGTON AVENUE. P-14
From 170 Ashland east to 203 Church
Left
7 Wilfred Beauregard, barber
7 James Gamache
9 Alexander Sostek
9 Vacant
11 Frederick Robare
13 Emma Benoit, grocer
15 Emma Benoit
17 Paul M Lipson
19 Mrs Rose Berger
— **Spring ends**
25 Leon Cramer
27 Hyman Kaplan
27 Asa P Harrington
27 Joseph A Cohen
27 Andrew D Dugan
29 Edward Kronick
33 Alfred Borden
33 William E Michaels
37 Cesare L Merlini
37 Cesare L Merlini, grocer and plumber
39 Mt Zion A M E Church
43 Mrs Lura E Morris
45 Frederick J Magin
45 Nathan Taskin
47 Wilfred E Gaudette
51 Irving A King
51 Raymond F Witherell
— **South ends**
Right
12 Anthony Greene
14 Mrs Kate Stone
18½ Homer Dudeau
20 Samuel Patashnick
22 Theodore R Sprague
— **Spring st ext begins**
28 Hyman I Jacobs
28 Charles J Cardinal
32 Mrs Fannie Adams
38 Andrew Baruzzi
— **Royal av begins**
46 Paul Brusatori
46 Alessandro Albini
58 Giovanni B Rosasco
— **Willow begins**
70 Mary F Martin
74 Ernest J Forbush
74 Francis T Coburn
74 Ross B Getman
— **Perry begins**
84 Exi T Jarvis
84 John J Cody
90 William A O'Hearn

WATSON STREET. GREYLOCK. Z-5
From Phelps av westerly to Bonair av

WAVERLY PLACE
(Now Holden Lane)

WEBER AVENUE. I-10
From 89 Holden west to 76 Marshall
Right
5 James B Wood Co, plumbers
3 W G Roberts Co Inc, whl dry goods
North Adams Wholesale Co
Berkshire Engraving Co
L Robert Cutler, textile sketch engraving
Left
16 Italian Convent

WELLS AVENUE. D-16
From 151 Franklin to city limits
Left
1 Arthur N Brule
3 Harold W Cook
15 Harvey Giroux
Leopold Choquette
Homer Babeu
97 Elzear Vincelette
99 Clifford Delisle
Right
12 Etienne Babeu
Fred Babeu
86 Jeremiah H Hurlbut
96 Mrs Gracia Hannigan

WESLEYAN STREET. F-15
From 236 Eagle to Summit
Right
16 George Knott
18 George Ross
18½ Alfred E Elmer
20 Alfred Hood
20½ Russell W Comeau
24 James Shanahan
24 Mrs Mary A Shanahan
26 Anthony Miles
28 John Vareski
28 John J Walsh
28 Robert L Blanchard
38 Mrs Bess Turgeon
— **Prospect crosses**
— **Tremont crosses**
Left
5 Clarence F Lee
7 Walter A Wagenknecht
11 John F Crofts
11 Andrew Ross
17 James A McDonough
27 Horace R Loomis
33 Edward J Sherry
39 Hugo F Begiebing
45 Dr Martin M Brown
— **Prospect crosses**
— **Tremont crosses**

WEST END TERRACE, BRAY. Y-10
From 496 W Main southerly
Left
24 Joseph T Hampton
32 Donald J Bowes
38 Henry Feder
44 Fred H Reagan
52 Irving H Call
66 Frank B Morrill
Right
21 John W Collins
25 Harry M Thorpe
— **First ends**
— **Third begins**
— **Fourth begins**

WEST MAIN STREET. K-7
From Main at River Bridge west to Mass av, Bray
Right
5 Arnold Print Works, gate office
19 Brien NeJame, conf
21 Brien NeJame
23 George St Cyr
27 Mrs Catherine Roscoe
29 Ernest F Dumoulin
31 Harry O Bean
43 James A Tyrrell
45 Michael E Craven
51 Jones Motor Sales
Railroad bridge
71 Philip Martell, barber shop
73 Anacleto Perrone, grocer
75 Ralph E Brown
75 Augustine Fulginiti
77 Arthur G Booth
77 John J Kendrick
79 Joseph Rose
Phoebe Scott
Mrs Mary Sorel
Albert Superneau
Marcel W Currier
Albert Pellerin
Mrs Doris Finleyson
Peter Pellerin
81 William J Pilot
81 George Pellerin
85 Hormidas G Crepeau
85 Mrs Bertha Perry
85 Nathan Tucker
87 Frank Scavo
87 Mrs Lucy DePari
91 Mrs Mary Trayon
93 Annie M Breault
95 Alfred H Ashley
95 Martin M Karlin
95 Whitney Neal

F. B. OLIVER & CO. | **OFFICE EQUIPMENT and FURNITURE**
18 STATE ST. - - - TEL. 351

West Main (continued)
105 Cecelia M Collins
115 Philip L Lewis
121 William H Craven
— **Grimes begins**
129 Robert L Button
137 Theodore H Milette
137 Mary A Smith
137 Gregorio Fiorentino
143 Susan A Cleghorn
149 Harry E Cleghorn
— **Brown begins**
Hillside Cemetery
273 Anthony C Cermenaro, gas & oils
287 Diego Saladino
287 Stanley A Darling
291 John Noel
291 Eximer Dupuis
295 Albert F Harris
295 Henry S Senecal
299 Edward A Jeffrey
299 Gerald Lebert
301 John P Haley
301 Vacant
301 Mrs Ora D Wright
301 John R Green
301 Vacant
309 Mrs Anna Maxymillian
309 Anthony J Maxymillian, cont
313 Rose U Naughtoh
317 Henry Bourgeois
321 Dominic Gaffey
323 John J Pryor
327 Mrs Sarah Jones
329 Patrick Gaffey
329 Mrs Mary Quion
331 Mrs Lillian P Gaffey
335 Anacleto Perrone
343 Nicholas M Crofts
343 Nicholas M Crofts, physician
349 Albert H McDonald
349 James E Lescarbeau
353 William Hutchinson
365 Hugh McDonnell
365 Dennis Biron
365 Mrs Emma Sly
371 Joseph Z Latave
371 Walter Grande
375 Robert B Benini
375 James A Copeland
— **Fairground av begins**
385 Albert Beauchemin Estate, grocers
385 Romeo Beauchemin
389 Mrs Virginia Beauchemin
393 John Bigelow
395 Mrs Stella Graney
397 Mrs Minnie A Scott
397 William S Knapp
413 Lloyd F Keating
415 Dominick Scerbo
417 Francis J Walsh
419 Harold R Lloyd
421 Harry Crowther
423 Walter J Brackley
427 William English
427 Alfred E Wilson
429 Vacant
433 Mrs Ellen Buckley
433 Matthew McGlynn
437 West End Market, meats
453 Douglas Ostrander
453 Joseph H Barber
453 Frank H Fortier
457 Frank W Moors
459 James F Carey
461 Frank W James
473 Margaret Fallon
475 Leo A Fallon
— **Goodrich begins**
491 Arthur Danforth
491 William Copeland
497 Mrs Augusta W Lloyd
497 Walter E Dupell
505 John J Egan
521 William G McKane
521 Elm Manor
539 Albert S Day
547 Samuel Kerson
553 Mary Labrecque
555 Ralph W Underwood
555½ John Daniels
557 Mrs Gertrude M Waterhouse
557½ William J Lussier
559 Mrs Adele Charron
561 Henry E Duquette
561 Harry A Powell
563 Ignace Koyenewski
563 Frank B Persons
565 Vacant
567 John E McCarthy
567½ Mrs Grace Southgate
571 Charles E Wolfe
573 Joseph Brewer
575 Felix Dupre
575½ Harold Flanders
577 Mrs Beatrice Kidney
577 Henry A Risch
577 Arthur G Lewis
577½ Francis J Robare
579 Alden Trottier
581 Mrs Philomene Descoteau
587 Mrs Mary A Duffy
589 Vacant
589 Vacant
591 Franklin T Estes
593 Nelson E Crews
597 Herbert E Fowles
599 Victor A Boschetti
Braytonville bridge
Left
2 The Citizen Loan
2 City Tire Shop
— **Furnace begins**
4 Mohawk Restaurant
6 Camille Boucher
18 Edward Slattery
20 Henry J Garvey
24 Louis Capella
26 Nora E Cronin
— **High begins**
44 John L DeCarley
46 Louis P Gazzaniga
52 Peter Donega
64 Oliver Siciliano
64 Benjamin Cavazza
66 John Fic
66 Lewis A Roy
68 Mrs Margaret Fresola
70 Joseph Fulginiti
74 Frank Cariddi
76 Mrs Cora Perry
76½ Raphael Cariddi
78 Valmore Pedercine
80 Rene DuBois
84 Joseph Maggioli
86 Mrs Bridget McGivney
86 Earl Thayer
90 Mary E Keegan
94 Pasquale Torchia
94 Floyd Allen
96 Carmino Yuliano
96 Albert Mastroianni
100 Pasquale C Gatto
100 Peter J Fierro
106½ Eugene Odell
108 Margaret Dooling
108 Nelson F Cook
116 Mary E Craven
126 Louis J Goodbeau
128 Simon Kronick
136 Grace E Pinkham
150 Lawrence O Morris
158 John J Fachini
168 Everett J McKowen
Hillside Cemetery
326 Herbert W Eagler
326 Willard D Hall
330 Joseph F Deery
332 George H Hamer
332 Dr James W Bunce
338 Ashley A Wood
338 Ashley A Wood, plumbing
— **Charles begins**
344 Francis J Fleming
346 Mrs Clara Crawley
352 Joseph E West
354 Arsene Monette
354 Raymond Stevenson
356 Thomas Cavanaugh
358 Lamont Rich
358 David T Williams
358 Catherine Naughton
364 John Jones
372 Joseph Valliere
372 Mrs Viola Crosier
378 William Owen
378 Harry J Pierpon
— **Charles ends**
386 Allen H McKane
386 A Lucius Henry
392 Raymond A Morey
392 Lane Little
400 Thomas J Francis
400 Francis A Manno
402 Alexander F Durant
404 Mrs Helen L Porter
408 Clarence E Chase
408 Raymond Jaquot
422 Thomas P H Quinn, Jr
426 Mrs Anna Wilson
430 Owen Parker
430 Mrs Lydia M Buchanan
— **Richview av begins**
450 Antonio Lopretta
454 John J Haddad
458 John B Tondreau
466 Mrs Ida F P Maynard
472 Donald S Warner
472 Michael Jennings
476 Joseph A Tocco
480 Edward J Brooks, Sr
484 Mrs Abbie L Garlick
488 LeRoy M Bailey
488 Sterling E Smith
496 Walter L Rich
496 Blue Spruce Rooms
— **West end terrace begins**
502 Edmund C Tarnuzzer
506 Joseph S Malgeri
514 Marion H Ketchum
518 G Murray White
— **Marion av begins**
— **Notch rd begins**
568 Charles E Wells
568 Notch Road Gift Shop
— **State rd begins**
580 Braytonville Store, meats
582 Louis A Meunier
582 Philip L Guenette
Braytonville bridge

WEST SHAFT ROAD
From Union beyond limits south to 932 Church
Right
Thomas H Scully
Frank Perras
Mrs Mary Konopka
Vacant
Joseph Jones
Joseph Scully
— **Tunnell rd ends**
Left
David Bressette
Herbert E Daniels
Arthur E Hosley
John Dzya
Archer A Jones
Telesphore H Dupree

WHEATON STREET, GREYLOCK. Y-5
From Phelps av westerly to Bonair av

WHEELER AVENUE. A-19
From 381 Houghton, Clarksburg
Right
6 Patrick J O'Leary
6 George F Durant
— **Kimpton av ends**
24 Vacant
26 Vacant
26 Vacant

YARTER COAL CO. Distributors for the D & E Automatic Anthracite Burner
24 ASHLAND ST. - - PHONE 9

Wheeler av (continued)
30 Raoul D Giroux
30 John Barrett
32½ John F Quirk
32 Frank D Niles
34 William J Barrett
52 Mrs Mary Senecal
Left
John Battis
25 Nicholas F Oster
25 Vacant
25 William N Falcon
27 Napoleon Falcon, Jr
33 Mrs Harriet Sanguinett
51 Mrs Delia Sanguinett
51 Vacant

WHITELEY AVENUE. E-9
From 293 Houghton westerly
Left
1 Joseph Demo
3 Mrs Mary Demo

WHITMAN STREET. N-7
From Richmond av south
5 Sceva E Whitney, Jr
19 Antonio Girgenti
— **Irving av begins**
35 Fred Stone
35 Edward L Tatro
47 John M Rossi
55 John A Robare
55 Joseph P Culpo
— **Mowbray begins**
71 James K Lawson
Left
30 Harvey Degrenier
30 Carmelo J Girgenti
30 Andrew A Girgenti
36 Mrs Nellie Breen
36 Philip Boulanger

WHITTESLEY AVENUE, GREYLOCK. X-7
From c Mass av and Depot, Greylock
Thomas Crockwell
John P Crockwell
Joseph A Beasley

WILLIAMS STREET. G-6
From opp 22 School northerly to and byd North
Left
39 Florence Wotton
45 Frank H Stockwell
— **North crosses**
69 John Gardzina
81 Anton Werner
83 Theodore E Landry
Right
30 James B Ryan
34 Morris H Jacobs
36 Stephen A Boisvert
40 Frederick Surr
46 Dominick Boschetti
50 John H Lee
50½ George H Collins
— **North crosses**
84 Nora Kelleher

WILLOW STREET. P-16
From 58 Washington av to 45 Porter
Right
17 Desire R Provencher
23 Harry G Gould, florist
33 Harry G Gould
33 Marvin Patrick
39 Francis J O'Hara
Left
18 Peter J Petri
— **Elmwood av begins**

WILLOW DELL. K-15
From 36 Union southeast to Miner
Right
19 Frank Cadron
33 Romeo's Auto Body Works
35 Lionel Delisle
35 Dieudonne Delisle
35 Delisle Plumbing Co
49 Joseph Soulia
49 Joseph F Denno
49 John D Murphy
49 Mrs Alice Goddard
53 Adam H Briggs
53½ Frederick Leavens
54 Donat Harpin
54½ Alfred J Bourdon
55 Angelo Scovine
57 Joseph T Robert, Sr
57½ Eugene E Delisle
57½ Robert E Sumner
59 Francis C Charron
59 John Bourdon
61 George Dube
61 Vacant
63 Ralph Sweeney
63 Albert Miller
69 George Bousquet
69½ Napoleon Beaudin

WINDOM TERRACE. N-15
From 218 Church east to 25 Dover
Left
15 William H Cavanaugh
25 John G Shiley
33 Frederick Sugden
35 Mrs Martha A Lewis
41 Thomas M Beattie
45 Frank W Montgomery
Right
48 Harry P Pike

WINTER STREET. N-17
From 28 Dover east to Yale
Right
66 Levi Senaldi
72 Stanley B Pollard
78 Wilfred Paquette
82 Richard H Tyler
82 Raymond G Young
— **Meadow crosses**
110 Raymond W Bissaillon
116 Vacant
Left
67 Margaret G Naughton
83 Matthew Welch
— **Meadow crosses**
103 Nathan Sukel
105 Vacant
109 Frank H Alderman
109 Dominick Mangiapane

WINTER STREET. F-20
From Front north to Maple
No houses

WITT AVENUE. P-9
From end of Furnace jct Francis south to Walnut
Right
— **Reservoir rd begins**
219 Vacant
221 William A Piaggi
Left
128 Lena Pedercini
128 Joseph Damiano
128 Vacant
130 James Preite
130 Joseph Morin
130 Frank J Cimonetta
132 Frank N Gigliotti
134 John Preite
136 Benjamin Bruno
138 Arco Recchia
140 Jerry Pessolano
142 Anthony Cranco
146 Arthur S Busby
146 Ambrose Grew
152 Eli Grazaiola
152 Anibeli Grazaiola
152 Richard L Culpo
202 Amedio E Piaggi
202 Joseph Montagna
202 Angelo Montagna
222 Vacant
222 Dominic Cirone
224 Joseph Cirone
230 Mrs Mary Bartholdi

WITT STREET. N-6
Richmond av south

WOOD STREET, BLACKINTON W-3
From 1643 Mass av north to Prospect av
Right
William Jacks
Left
Andrew Whitaker
29 Ulric H Dupuis

YALE STREET. N-18
From by Holbrook south to 116 Winter
Right
15 Joseph Chouinard
17 George Rosch
17 Alfred Wood
23 Joseph Chiettini
25 Raymond L Plumb
27 Vacant
29 Mrs Anna D MacEwan
31 Francis J Pero
33 Fred R Scrivens
35 Mrs Mary Rolland
39 Omer Richard
39 Buel G Van Vleck
— **Holbrook ends**
59 Andrew P Bellefleur
61 Amos Therrien
77 Mark W Snyder
77 Orravill L Dunton
91 Henry A Delisle
91 Robert E Hynds
91 Lucien Charbonneau
99 Robert J Kane
99 Warren O Dunton
99 Frank E Dumar
Left
26 Felix N Rosch
44 Robert L Campbell
52 Frank R Halfpenny
66 Everett E Worthy
66½ Joseph A Gingras
70 Leon E Blanchard
72 Frank E Card
78 Adrien Bonvoaloir
84 Harry E Pring
96 Arthur C Hadley

YORK STREET. C-19
(Homecrest tract)
From Franklin northeast to Hayes
No houses

North Adams Ward Lines, Parks, Halls, Etc.

Ward 1—Includes the villages of Blackinton and Greylock, last to the point where the old Williamstown road crosses the Hoosac River near the Fitchburg railroad crossing in Braytonville. The line then runs north to Clarksburg town boundary. From the railroad crossing the line follows the Hoosac River eastward past the fair grounds to Brown street, passing southward along that street and along the east boundary to the cemetery, thence due south to the Adams line

FILLMORE FARMS, INC. ICE CREAM - Everybody Notices the Difference -
17 STATE ST. PHONE 706

Ward 2—The western boundary of Ward 2 begins at Clarksburg and runs to the junction of the old Williamstown highway and the Hoosac River, with the river from that point to Brooklyn street for the southern boundary. Thence the line runs northerly along to Liberty, on Liberty to Phillips street and northerly along Phillips street across the hospital grounds due north to the Clarksburg line

Ward 3—The easterly boundary of Ward 3 starts at the Clarksburg line and follows Franklin street to Eagle, down Eagle to the Hoosac River, thence westerly along the river to Brooklyn street, up Brookdyn to Liberty, to Phillips, thence due north to the Clarksburg line.

Ward 4—The easterly boundary of Ward 4 is the line between Florida and North Adams south to a point opposite the five roads, thence due west to the East Mountain School, thence northwesterly to East Main street, down East Main through Willow Dell to the Hoosac River thence along the river to Eagle and Franklin strtees to the Clarks line.

Ward 5—Bounded on the east by the Florida town line, on the south by Adams as far west as the south branch of the Hoosac River, thence northerly along the river to a point opposite J. H. Flagg's property on State street. The boundary line then runs due east to Ashland street and northwesterly along Ashland street to Washington avenue to Church, down Church to the junction of Main, thence in a general eastern direction along East Main to the East Mountain School and thence due east to Florida line.

Ward 6—Starting at the Holden street bridge the lines of Ward 6 run along the north branch of the Hoosac River to and through Willow Dell to East Main, thence to the junction East Main and Church, and down Church to Washington avenue, then along Washington avenue to Ashland street, thence northerly along Ashland street to Quincy, westerly through Quincy to its termination, thence northerly across Summer street to and through Holden street to the bridge.

Ward 7—Starting at the Brown street bridge the boundary of Ward 7 runs along the north branch of the Hoosac River to Holden street, across Main to the Western terminus of Quincy street, thence through Quincy to Ashland, southeasterly through Ashland to the point opposite J. H. Flagg's property on State street, thence southerly along the south branch of the Hoosac River to the Adams line, thence westerly to a point equi-distant from the Adams turnpike to the Notch Road thence due north through the Tinney and Witherell properties to the easterly boundary of the cemetery, thence along Brown street to the bridge, the point of beginning.

PARKS, RESERVATIONS AND POINTS OF INTEREST

Hoosac Valley Agricultural Society Park (private)—(32.2 acres), W Main at Fairground av

Kemp Park (public)—ends Park av (8.2)

Greylock State Reservation Commissioners: Frank W Rockwell, Pittsfield; William H Sperry, North Adams. Altitude 3,500 feet; area 8,187 acres; appropriations, $93,000

Colgrove Park—North Church (1 acre)

Hoosac Tunnel—Length, 4¾ miles cost $20,241,842; lives lost in building 195, completed 1875

Natural Bridge and Cascade—Extreme north of city, a ravine 300 feet long, 60 feet wide, spanned by a bridge of rock

Sand Springs—4,000 gallons flow; temperatures 76 degrees throughout the year; about 6 miles northwest of city

Berkshire Park—Between Cheshire and Pittsfield

Windsor Lake—A beautiful sheet of water about 1½ miles east of the center of the city. Popular for boating and bathing

Hoosac Valley Park—(private) 19.6 acres, South State

North Adams Baseball Park—(private), South State street

Mohawk Trail—One of the finest scenic roads of modern construction in America. Follows the old Indian Trail from North Adams over the Hoosac Mountains and down through the Deerfield Valley to Greenfield. Was built by state appropriations at a cost of more than $300,000. Very popular with auto tourists. For full data, write the North Adams Chamber of Commerce or the publishers of this Directory

BLOCKS AND BUILDINGS

Adams Block, 108-114 Main
American House Block, 26-30 Main
American Legion Home, 90 Holden
Arlington Block, 21 Hoosac
Beer & Dowlin Block, 103 Eagle
Barber Block, 21 Church
Berkshire Block, 11 Hoosac
Berkshire Hotel Bldg, Bank c Summer
Berwick Block, 53 Holden
Blackinton Block, 67-71 Main and 6-10 Holden
Boland Block, 76 Main c Bank
Bond Block, 17 Bank
Bradford Block, 109-115 Main
Burlingame Block, 62 Main
Cavanaugh Block, 18-24 Main
Chase Block, River c Houghton
Clark Block, State c Summer
Collins Block, 28-30 State
Dowlin Block, 103-107 Main
Elk's Home, 100 Eagle
Empire Building, 57¾ Main
Empire Block, 5-9 Holden
Gatslick Building, 75-79 Main
Hebrew Community Bldg, 41 Center
Holden Block, 5-11 Center
Houghton Memorial Library Bldg, Church c Main
Jewett Block, 201 Main
Jones Block, 20 Bank
Kimbell Block, 66-68 Main
Linehan & Craven Block, 72½ Main
Lurie Block, 98½ Main
Mansion House Block, 43-47 State
Martin Block, 54 Main
Masonic Temple, 172 Church
Mead Block, 105-111 Center
Murray Bldg, 11 Union
New Kimbell Building, 85 Main
North Adams Savings Bank Bldg, 86-88½ Main
North Adams National Bank Bldg, 80-84 Main
O'Briens Block, 9-13 Union
Porter & Hadfield Block, 30-34 Eagle and 31 Church
Richmond Hotel Block, Main c State
Robinson Block, 28 Bank
Seasons Block, 80-82 Holden
Sperry Block, 114-116 Holden
State Armory, 200 Ashland
Sullivan Bldg, 29-33 Main
Sullivan Bldg, 43-45 Main
Sullivan Block, 36-42 Bank
Thayer Block, Holden c Center
Transcript Block, 29 Bank
U S Post Office, Ashland c Summer
Wellington Block The, 16-24 State
Whitney Block, 64-72 Lawrence av
Wright Block, 21 Bank
Y M C A Bldg, Summer c Morris

HALLS

A O H Hall, Div 4, Hoosac Bank Bldg, 95 Main
Academy Hall, Drury Academy Bldg
American Legion Hall, 90 Holden
Central Labor Union Hall, Lurie Blk, 98½ Main
City Hall, Morris c Summer
Eagles Hall, 95 Main
Elk's Home, 100 Eagle
G A R Hall, 90 Holden
Hoosac Valley A C Rooms, 87 Center
Knights of Columbus Hall, 57¾ Main
Knights of Pythias Hall, 95 Main
Loyal Order of Moose Hall, 14 Bank
Masonic Hall, 172 Church
Memorial Hall, 90 Holden
Odd Fellows Hall, 62 Main and River c Mill, Blackinton
Salvation Army Hall, 83 Center
St Joseph's Hall, 68 Eagle
St Jean de Baptiste Hall, 14½ Bank

H. A. MANNING CO.
Map and Directory Publishers

NOEL INCORPORATED LOVEJOY SHOCK ABSORBER SERVICE
218 ASHLAND ST. - - TELEPHONE 320

The Classified Business Headings in the City Directory will tell you. The City Directory is the most complete local
BUYER'S GUIDE
available to residents of any city.
CONSULT THE CITY DIRECTORY
H. A. MANNING CO., Publishers

MANNING'S

North Adams Classified Business Directory

1938

Copyright 1938, by H. A. Manning Co.

*Indicates heading given by special arrangement with the publisher.

***ABDOMINAL SUPPORTERS**

APOTHECARY HALL INC, 85 Main, see back cover

ACCOUNTANTS AND AUDITORS

Grosnick William, 88½ Main
SCOVELL, WELLINGTON & CO, Stearns Bldg, Springfield, see p 21

***ACETYLENE WELDING**

(See Welders and Brazers)
CITY AUTO RADIATOR CO, 32 River, see front cover
SHERMAN L H & SON, 18 Auburn av, see p 26

ADJUSTERS

NORTHERN BERKSHIRE CREDIT BUREAU, 57¾ Main, see back bone

AGRICULTURAL IMPLEMENTS AND MACHINERY

BURLINGAME & DARBYS CO, 64 Main, see top lines

***AIR CONDITIONING**

GENERAL ELECTRIC, Smith-Donovan Inc, 90 Main, see back cover
NORGE, R J Tash & Bros, 55 and 231 State, see front cover

AMBULANCE SERVICE

Leo's Delivery & Ambulance Service, 44 State

ANTIQUES

SCHMIDT M & SONS, 42 Ashland, see top lines
Sisco Edward, 956 Church

***APRON, COAT AND TOWEL SUPPLY**

MODEL LAUNDERING CO INC, 46 Lincoln, see p 46

ARCHITECTS

Barlow Edwin T, 85 Main (403)
Eldridge Arthur F, 85 Main (306)

***ARTISTIC ENGRAVING AND DESIGNING**

(See Engravers—Photo)
MOHAWK ENGRAVING CO, 48 Hope, Greenfield, see p 9

ASSOCIATIONS AND CLUBS (COMMERCIAL)

ASSOCIATION OF NORTH AMERICAN DIRECTORY PUBLISHERS
AUTOMOBILE CLUB OF BERKSHIRE COUNTY, 26 Bank row, Pittsfield
NORTH ADAMS CHAMBER OF COMMERCE, 85 Main(604),see insert opp name

ASSOCIATIONS, CLUBS AND SOCIETIES

American Disabled Veterans of World War, Foster Rifenburg Chapter No 29—90 Holden
American Legion, Frank R Stiles Post No 125—90 Holden
Ladies Auxiliary Frank R Stiles Post No 125—90 Holden
Sons of American Legion—90 Holden
American Red Cross Society—14 Summer
Ancient Order of Hibernians, Div No 4—95 Main
Hibernian Auxiliary No 1—95 Main
Hibernians Auxiliary No 3—95 Main
Artisans Canadiens Francois—14½ Bank

FILLMORE FARMS, INC. ICE CREAM - Everybody Notices the Difference -
17 STATE ST. PHONE 706

Ward 2—The western boundary of Ward 2 begins at Clarksburg and runs to the junction of the old Williamstown highway and the Hoosac River, with the river from that point to Brooklyn street for the southern boundary. Thence the line runs northerly along to Liberty, on Liberty to Phillips street and northerly along Phillips street across the hospital grounds due north to the Clarksburg line

Ward 3—The easterly boundary of Ward 3 starts at the Clarksburg line and follows Franklin street to Eagle, down Eagle to the Hoosac River, thence westerly along the river to Brooklyn street, up Brookdyn to Liberty, to Phillips, thence due north to the Clarksburg line.

Ward 4—The easterly boundary of Ward 4 is the line between Florida and North Adams south to a point opposite the five roads, thence due west to the East Mountain School, thence northwesterly to East Main street, down East Main through Willow Dell to the Hoosac River thence along the river to Eagle and Franklin strtees to the Clarks line.

Ward 5—Bounded on the east by the Florida town line, on the south by Adams as far west as the south branch of the Hoosac River, thence northerly along the river to a point opposite J. H. Flagg's property on State street. The boundary line then runs due east to Ashland street and northwesterly along Ashland street to Washington avenue to Church, down Church to the junction of Main, thence in a general eastern direction along East Main to the East Mountain School and thence due east to Florida line.

Ward 6—Starting at the Holden street bridge the lines of Ward 6 run along the north branch of the Hoosac River to and through Willow Dell to East Main, thence to the junction East Main and Church, and down Church to Washington avenue, then along Washington avenue to Ashland street, thence northerly along Ashland street to Quincy, westerly through Quincy to its termination, thence northerly across Summer street to and through Holden street to the bridge.

Ward 7—Starting at the Brown street bridge the boundary of Ward 7 runs along the north branch of the Hoosac River to Holden street, across Main to the Western terminus of Quincy street, thence through Quincy to Ashland, southeasterly through Ashland to the point opposite J. H. Flagg's property on State street, thence southerly along the south branch of the Hoosac River to the Adams line, thence westerly to a point equi-distant from the Adams turnpike to the Notch Road thence due north through the Tinney and Witherell properties to the easterly boundary of the cemetery, thence along Brown street to the bridge, the point of beginning.

PARKS, RESERVATIONS AND POINTS OF INTEREST

Hoosac Valley Agricultural Society Park (private)—(32.2 acres), W Main at Fairground av

Kemp Park (public)—ends Park av (8.2)

Greylock State Reservation Commissioners: Frank W Rockwell, Pittsfield; William H Sperry, North Adams. Altitude 3,500 feet; area 8,187 acres; appropriations, $93,000

Colgrove Park—North Church (1 acre)

Hoosac Tunnel—Length, 4¾ miles cost $20,241,842; lives lost in building 195, completed 1875

Natural Bridge and Cascade—Extreme north of city, a ravine 300 feet long, 60 feet wide, spanned by a bridge of rock

Sand Springs—4,000 gallons flow; temperatures 76 degrees throughout the year; about 6 miles northwest of city

Berkshire Park—Between Cheshire and Pittsfield

Windsor Lake—A beautiful sheet of water about 1½ miles east of the center of the city. Popular for boating and bathing

Hoosac Valley Park—(private) 19.6 acres, South State

North Adams Baseball Park—(private), South State street

Mohawk Trail—One of the finest scenic roads of modern construction in America. Follows the old Indian Trail from North Adams over the Hoosac Mountains and down through the Deerfield Valley to Greenfield. Was built by state appropriations at a cost of more than $300,000. Very popular with auto tourists. For full data, write the North Adams Chamber of Commerce or the publishers of this Directory

BLOCKS AND BUILDINGS

Adams Block, 108-114 Main
American House Block, 26-30 Main
American Legion Home, 90 Holden
Arlington Block, 21 Hoosac
Beer & Dowlin Block, 103 Eagle
Barber Block, 21 Church
Berkshire Block, 11 Hoosac
Berkshire Hotel Bldg, Bank c Summer
Berwick Block, 53 Holden
Blackinton Block, 67-71 Main and 6-10 Holden
Boland Block, 76 Main c Bank
Bond Block, 17 Bank
Bradford Block, 109-115 Main
Burlingame Block, 62 Main
Cavanaugh Block, 18-24 Main
Chase Block, River c Houghton
Clark Block, State c Summer
Collins Block, 28-30 State
Dowlin Block, 103-107 Main
Elk's Home, 100 Eagle
Empire Building, 57¾ Main
Empire Block, 5-9 Holden
Gatslick Building, 75-79 Main
Hebrew Community Bldg, 41 Center
Holden Block, 5-11 Center
Houghton Memorial Library Bldg, Church c Main
Jewett Block, 201 Main
Jones Block, 20 Bank
Kimbell Block, 66-68 Main
Linehan & Craven Block, 72½ Main
Lurie Block, 98½ Main
Mansion House Block, 43-47 State
Martin Block, 54 Main
Masonic Temple, 172 Church
Mead Block, 105-111 Center
Murray Bldg, 11 Union
New Kimbell Building, 85 Main
North Adams Savings Bank Bldg, 86-88½ Main
North Adams National Bank Bldg, 80-84 Main
O'Briens Block, 9-13 Union
Porter & Hadfield Block, 30-34 Eagle and 31 Church
Richmond Hotel Block, Main c State
Robinson Block, 28 Bank
Seasons Block, 80-82 Holden
Sperry Block, 114-116 Holden
State Armory, 200 Ashland
Sullivan Bldg, 29-33 Main
Sullivan Bldg, 43-45 Main
Sullivan Block, 36-42 Bank
Thayer Block, Holden c Center
Transcript Block, 29 Bank
U S Post Office, Ashland c Summer
Wellington Block The, 16-24 State
Whitney Block, 64-72 Lawrence av
Wright Block, 21 Bank
Y M C A Bldg, Summer c Morris

HALLS

A O H Hall, Div 4, Hoosac Bank Bldg, 95 Main
Academy Hall, Drury Academy Bldg
American Legion Hall, 90 Holden
Central Labor Union Hall, Lurie Blk, 98½ Main
City Hall, Morris c Summer
Eagles Hall, 95 Main
Elk's Home, 100 Eagle
G A R Hall, 90 Holden
Hoosac Valley A C Rooms, 87 Center
Knights of Columbus Hall, 57¾ Main
Knights of Pythias Hall, 95 Main
Loyal Order of Moose Hall, 14 Bank
Masonic Hall, 172 Church
Memorial Hall, 90 Holden
Odd Fellows Hall, 62 Main and River c Mill, Blackinton
Salvation Army Hall, 83 Center
St Joseph's Hall, 68 Eagle
St Jean de Baptiste Hall, 14½ Bank

H. A. MANNING CO.
Map and Directory Publishers

NOEL INCORPORATED LOVEJOY SHOCK ABSORBER SERVICE
218 ASHLAND ST. - - TELEPHONE 320

The Classified Business Headings in the City Directory will tell you. The City Directory is the most complete local
BUYER'S GUIDE
available to residents of any city.
CONSULT THE CITY DIRECTORY
H. A. MANNING CO., Publishers

MANNING'S

North Adams Classified Business Directory

1938

Copyright 1938, by H. A. Manning Co.

*Indicates heading given by special arrangement with the publisher.

***ABDOMINAL SUPPORTERS**

APOTHECARY HALL INC, 85 Main, see back cover

ACCOUNTANTS AND AUDITORS

Grosnick William, 88½ Main
SCOVELL, WELLINGTON & CO, Stearns Bldg, Springfield, see p 21

***ACETYLENE WELDING**

(See Welders and Brazers)
CITY AUTO RADIATOR CO, 32 River, see front cover
SHERMAN L H & SON, 18 Auburn av, see p 26

ADJUSTERS

NORTHERN BERKSHIRE CREDIT BUREAU, 57¾ Main, see back bone

AGRICULTURAL IMPLEMENTS AND MACHINERY

BURLINGAME & DARBYS CO, 64 Main, see top lines

***AIR CONDITIONING**

GENERAL ELECTRIC, Smith-Donovan Inc, 90 Main, see back cover
NORGE, R J Tash & Bros, 55 and 231 State, see front cover

AMBULANCE SERVICE

Leo's Delivery & Ambulance Service, 44 State

ANTIQUES

SCHMIDT M & SONS, 42 Ashland, see top lines
Sisco Edward, 956 Church

***APRON, COAT AND TOWEL SUPPLY**

MODEL LAUNDERING CO INC, 46 Lincoln, see p 46

ARCHITECTS

Barlow Edwin T, 85 Main (403)
Eldridge Arthur F, 85 Main (306)

***ARTISTIC ENGRAVING AND DESIGNING**

(See Engravers—Photo)
MOHAWK ENGRAVING CO, 48 Hope, Greenfield, see p 9

ASSOCIATIONS AND CLUBS (COMMERCIAL)

ASSOCIATION OF NORTH AMERICAN DIRECTORY PUBLISHERS
AUTOMOBILE CLUB OF BERKSHIRE COUNTY, 26 Bank row, Pittsfield
NORTH ADAMS CHAMBER OF COMMERCE, 85 Main(604),see insert opp name

ASSOCIATIONS, CLUBS AND SOCIETIES

American Disabled Veterans of World War, Foster Rifenburg Chapter No 29—90 Holden
American Legion, Frank R Stiles Post No 125—90 Holden
Ladies Auxiliary Frank R Stiles Post No 125—90 Holden
Sons of American Legion—90 Holden
American Red Cross Society—14 Summer
Ancient Order of Hibernians, Div No 4—95 Main
Hibernian Auxiliary No 1—95 Main
Hibernians Auxiliary No 3—95 Main
Artisans Canadiens Francois—14½ Bank

SEE US FOR
RCA, PHILCO —RADIOS—
M. SCHMIDT & SONS
42 ASHLAND ST. TEL. 1825

BENEVOLENT PROTECTIVE ORDER OF ELKS, NORTH ADAMS LODGE 487, for complete information see p 27
Catholic Daughters of America, Court Margaret 629—K of C Hall, 57¾ Main
Club Lafayette—95 Main
Daughters of St George, Tunnel City Lodge No 155—95 Main
Daughters of Italy, N Adams Lodge—Summer c Bank
Fraternal Order of Eagles, North Adams Aerie No 310—95 Main
Grand Army Republic, Sanford Post No 79—90 Holden
Women's Relief Corp, C D Sanford Corps—G A R Hall
Greylock Community Club—434 State rd, Greylock
Hoosac Valley Athletic Club—87 Center
Independent Order of Odd Fellows, Canton Colfax No 28, Auxiliary No 2—62 Main
Degree of Honor, Protective Association Mt Hope Lodge—Odd Fellows Lodge Rooms
Unitah Rebekah Lodge No 69—62 Main
Canton Colfax No 28—I O O F Hall
Canton Colfax No 28 Auxiliary No 2—I O O F Hall
Mohawk Lodge M U No 7748—95 Main
Odd Ladies Loyal Excelsior Lodge No 9634—95 Main
Oneco Lodge No 100—54 Main
Unitah Rebekah Lodge No 69—45 Main
Unitah Sewing Circle—45 Main
Wells Encampment No 28—I O O F Hall
Italian Catholic Recreation Club
Jewish War Veterans of U S, Post No 121—90 Holden
Kiwanis Club of North Adams—Meets Richmond Hotel
Knights of Columbus, N A Council No 156—57¾ Main
Knights of Pythias, Olympian Lodge No 22—95 Main
Association of Public School Janitors—Meets High School
Labor Organizations, Barbers Union Local No 126—Lurie Block, 98½ Main
Calico Workers Union No 1—Meets 95 Main
Carpenters and Joiners Union Local No 193—98½ Main
Carpenters and Joiners Union Local No 193—14½ Bank
Central Labor Union, 98½ Main
Cigar Makers Union Local No 206—23 State
Int Alliance of Theatrical Stage Employees Local No 83—98½ Main
Int Bricklayers, Masons and Plasterers Union—98½ Main
Int Typographical Union Local No 316—98½ Main
N Adams Musicians Protective Asso Local No 96—A F of M C L U Hall, 98 Main
Plumbers Local No 578—98½ Main
Ladies Auxiliary of Chai Adams—160 Ashland
Ladies Auxiliary of Chaye Adams—Meets at members homes
Lincoln Camp Auxiliary No 27—Meets GAR Hall
Loyal Order of the Moose—Moose Hall, 14 Bank
Women of the Moose, Chapter 240—Moose Hall
Masonic Associations, Lafayette Lodge A F & A M—172 Church
Composite Chapter R A M—172 Church
Greylock Lodge A F & A M—172 Church
Naomi Chapter No 17 O E S—172 Church
Massachusetts Historical Society—Public Library Bldg
Medical Associations of N Berkshire—Hotel Richmond
Military Co K, 104 Mass Nat Guard, State Armory—200 Ashland
National Association of Letter Carriers, N Adams Branch No 103—Post Office
National Federation of P O Clerks, Local No 638—Post Office
New England Order of Protection, Hoosac Lodge No 20—St Jean Hall
North Adams Athletic Associations—72½ Main
North Adams Emblem Club—Meets Elks Home
North Adams Grange—Meets K of P Hall
North Adams Kiltie Band—Meets Briggsville Community Club
North Adams Sportsman's Club House, at Florida
Women's Christian Temperance Union—Meets at members homes
Societe St Jean Baptiste—14½ Bank
St Paul Commandry No 40, K T E—172 Church
Sons of United Veterans, Lincoln Camp No 39, S of U V—90 Holden
Lincoln Camp Auxiliary No 27—Meets G A R Hall
Veterans of Foreign Wars, John E McKeon Post Auxiliary—90 Holden
Young Men's Hebrew Association—41 Center

***ATHLETIC GOODS**
(See Sporting Goods)
WALDEN J H, 66 Main, see front cover

***ATTORNEYS-AT-LAW**
(See Lawyers)
CHENAIL LESTER W, 85 Main (412-414)
COTE VALMORE O, 85 Main (412-414), phone 637
COTE & CHENAIL, 85 Main (412-414)
GADSBY EDWARD N, 85 Main (428)
GETMAN & O'HEARN, 88½ Main
MAGENIS JOHN E, 77 Main

AURISTS
CURRAN WILLIAM L, 103 Main (201), see alpha dir

AUTOMOBILE ACCESSORIES, DEALERS, GARAGES AND REPAIRERS
Argosy Garage, 124 Ashland
Atlantic Service Station, 104-106 Ashland

BURLINGAME & DARBYS CO.
HARDWARE, IRON AND STEEL
TELEPHONE 41 64 MAIN STREET Money back if Not Satisfied

Auto Replacement Parts Co, 90 Marshall
BERKSHIRE AUTO CO, 109 South, Pittsfield, see p 24
Bill's Garage, 177 River
BRAYTONVILLE GARAGE, 10 State rd c W Main, Bray, see p 25
BREWER BROS INC, 277 Ashland, see p 24
Chalifoux Henry, 492 Union
City Tire Shop, 2 W Main
Eagle Garage, 22 Parter
Earl's Service Station, 97 Ashland
Empire Auto Body Works, 80 River
Forsland & Brackley, rear 15½ Main
GABETT O W, 195-197 Ashland, see p 23
Geoffrion Adolph, 61 State
GEORGE'S TIRE, RADIATOR & BODY WORKS, 147-151 Ashland, see p 25
GOODRICH SILVERTOWN STORES, 32 River
HAGGERTYS TEXACO SERVICE STATION, 29 Center, see p 26
Harriman's Auto Repair Shop, rear 66 Center
JOHN'S GARAGE, 181 River, see p 26
JONES MOTOR SALES, 51 W Main, see p 24
Little Frank's Auto Stores, 22 Eagle
MOHAWK GARAGE, 1-11 Main, see front cover
NOEL INC, 218 Ashland, see top lines
ORR HERBERT A CO, 400 State, see p 23
PARKER MOTOR SALES, 72-78 River, see p 23
PETE'S TIRE SHOP, 54 River, see p 25
Rancatti Motor Sales, 117 State
Red's Service Station, 326 State rd
Riverside Auto Body Shop, 216 River
Riverside Garage, 216 River
Romeo's Auto Body Works, 33 Willow Dell
Rosasco Motor Co, 11 State and 325 Ashland
Service Garage, 47 Union
SHAPIRO MOTORS, 35 Union, see top lines
SHERMAN L H & SON, 18 Auburn av, see p 26
TASH R J & BROS, 55 and 231 State, see front cover
Strauss Stores, 19-21 State
Towslee R M Auto Service, 106½ Main
Trail Garage, 554 Union
Vick's Auto Repair Shop, 615 Ashland
West's Filling Station, 373 and 368 State rd, Greylock

***AUTOMOBILE AGENCIES**
(See Automobile Accessories, etc)
BUICK, Jones Motor Sales, 51 W Main, see p 24
CADILLAC, Berkshire Auto Co, 109 South, Pittsfield, see p 24
CHEVROLET, Spofford Motors Inc, 50 River, see front cover
DE SOTO, Brewer Bros Inc, 277 Ashland, see p 24
DODGE, Shapiro Motors, 35 Union, see top lines
HUDSON, Mohawk Garage, 1-11 Main, see front cover
LA SALLE, Berkshire Auto Co, 109 South, Pittsfield, see p 24
NASH, Parker Motor Sales, 72-78 River, see p 23
OLDSMOBILE, Spofford Motors Inc, 50 River, see front cover
PACKARD, Parker Motor Sales, 72-78 River, see p 23
PLYMOUTH, Brewer Bros Inc, 277 Ashland, see p 24
PLYMOUTH, Shapiro Motors, 35 Union, see top lines
PONTIAC SIXES AND STRAIGHT EIGHTS, Herbert A Orr Co, 400 State, see p 23
REO, Brewer Bros (Inc), 277 Ashland, see p 24
STUDEBAKER, O W Gavett, 195-197 Ashland, see p 23

***AUTOMOBILE BATTERIES (BRANDS)**
(See Batteries and Service Stations)
ATLAS, Mohawk Garage, 1-11 Main, see front cover
DELCO, Braytonville Garage, 10 State rd, see p 25
DELCO, Noel Inc, 218 Ashland, see top lines
DELCO, Spofford Motors Inc, 50 River, see front cover
FIRESTONE, Haggerty's Texaco Service Station, 29 Center, see p 26
FIRESTONE, Texaco Super Service Station, 70 Ashland, see p 26
GLOBE, Pete's Tire Shop, 54 River, see p 25
WILLARD, George's Tire, Radiator & Body Works, 151 Ashland, see p 25
WILLARD, Shapiro Motors, 35 Union and Brown, see top lines

***AUTOMOBILE BODY AND FENDER REPAIRERS**
(See Automobile Accessories, etc)
CITY AUTO RADIATOR CO, 32 River, see front cover
GAVETT O W, 195 Ashland, see p 23
GEORGE'S TIRE, RADIATOR & BODY WORKS, 151 Ashland, see p 25
MOHAWK GARAGE, 1-11 Main, see front cover
SPOFFORD MOTORS INC, 50 River, see front cover

***AUTOMOBILE BRAKE SERVICE**
JONES MOTOR SALES, 51 W Main, see p 24
NOEL INC, 218 Ashland, see top lines

***AUTOMOBILE CLUBS**
AUTOMOBILE CLUB OF BERKSHIRE COUNTY, 26 Bank row, Pittsfield

AUTOMOBILE ELECTRICIANS
NOEL INC, 218 Ashland, see top lines

***AUTOMOBILE FUEL PUMP SERVICE**
NOEL INCORPORATED, 218 Ashland, see top lines

***AUTOMOBILE GASOLINE AND OIL (BRANDS)**
(See Gasoline and Oils)
AMOCO, Spofford Motors Inc, 50 River, see front cover

SHAPIRO MOTORS DODGE COMMERCIAL CARS AND TRUCKS
PRICED WITH THE LOWEST

CITIES SERVICE, Braytonville Garage, 10 State rd, see p 25
CITIES SERVICE, Ensign & Smith, 14 Center, see front cover
ESSO, George's Tire, Radiator & Body Works, 151 Ashland, see p 25
ESSO, Mohawk Garage, 1-11 Main, see front cover
GULF, Goodrich Silvertown Stores, 32 River,
GULF, Herbert A Orr Co, 400 State, see p 23
GULF, Parker Motor Sales, 72 River, see p 23
PURE, Jones Motor Sales, 51 W Main, see p 24
SINCLAIR, Pete's Tire Shop, 54 River, see p 25
TEXACO, Haggerty's Texaco Service Station, 29 Center, see p 26
TEXACO, R J Tash & Bros, 231 State, see front cover
TEXACO, Texaco Super Service Station, 70 Ashland, see p 26

***AUTOMOBILE GLASS**
(See Glass Dealers—Window & Plate)
GEORGE'S TIRE, RADIATOR & BODY WORKS, 151 Ashland, see p 25
MOHAWK GARAGE, 1-11 Main, see front cover

***AUTOMOBILE GREASING AND OILING**
(See Automobile Accessories, etc)
GAVETT O W, 195 Ashland, see p 23
GEORGE'S TIRE, RADIATOR & BODY WORKS, 147-151 Ashland, see p 25
JONES MOTOR SALES, 51 W Main, see p 24
MOHAWK GARAGE, 1-11 Main, see front cover
PARKER MOTOR SALES, 72-78 River, see p 23
SPOFFORD MOTORS INC, 50 River, see front cover
TEXACO SUPER SERVICE STATION, 70 Ashland, see p 26

***AUTOMOBILE HEATERS**
ARVIN TROPIC AIR, George's Tire, Radiator & Body Works, 147-151 Ashland, see p 25
STEWART WARNER, George's Tire Radiator & Body Works, 147 Ashland, see p 25

AUTOMOBILE LAUNDRIES
JONES MOTOR SALES, 51 W Main, see p 24
MOHAWK GARAGE, 1-11 Main, see front cover

AUTOMOBILE LUBRICATION
HAGGERTY'S TEXACO SERVICE STATION, 29 Center, see p 26

***AUTOMOBILE OILS**
PURE, Jones Motor Sales, 51 W Main, see p 24

***AUTOMOBILE PAINTERS**
(See Painters—Automobile)
CITY AUTO RADIATOR CO, 30 River, see front cover
GAVETT O W, 195-197 Ashland, see p 23
GEORGE'S TIRE, RADIATOR & BODY WORKS, 151 Ashland, see p 25
MOHAWK GARAGE, 1-11 Main, see front cover

***AUTOMOBILE RADIATOR RECORING**
(See Radiator Repairers—Automobile)

***AUTOMOBILE RADIATOR REPAIRERS**
(See Radiator Repairers—Automobile)
CITY AUTO RADIATOR CO, 30 River, see front cover
GEORGE'S TIRE, RADIATOR & BODY WORKS, 151 Ashland, see p 25

***AUTOMOBILE RADIOS**
NOEL INC, (Delco and Philco), 218 Ashland, see top lines

***AUTOMOBILE REPLACEMENT PARTS**
(See Automobile Accessories, etc)
NOEL INC, 218 Ashland, see top lines

***AUTOMOBILE SHEET METAL WORKERS**
(See Sheet Metal Workers)
MOHAWK GARAGE, 1-11 Main, see front cover

***AUTOMOBILE SHOCK ABSORBERS (BRANDS)**
(See Automobile Accessories, etc)
LOVEJOY, Noel Incorporated, 218 Ashland, see top lines
MONROE, Noel Incorporated, 218 Ashland, see top lines

***AUTOMOBILE SLIP COVERS**
(See Department Stores)
BOSTON STORE, 67-71 Main, see p 2
GEORGE'S TIRE, RADIATOR & BODY WORKS, 147 Ashland, see p 25

***AUTOMOBILE SPEEDOMETER SERVICE**
NOEL INCORPORATED, 218 Ashland, see top lines

***AUTOMOBILE SPRING AND AXLE REPAIRING**
(See Automobile Accessories, etc)
MOHAWK GARAGE, 1-11 Main, see front cover

***AUTOMOBILE STARTING, LIGHTING AND IGNITION SYSTEMS**
(See Automobile Accessories)
MOHAWK GARAGE, 1-11 Main, see front cover
NOEL INCORPORATED, 218 Ashland, see top lines

***AUTOMOBILE STORAGE**
(See Automobile Accessories, etc)
JONES MOTOR SALES, 51 W Main, see p 24
MOHAWK GARAGE, 1-11 Main, see front cover
PARKER MOTOR SALES, 72 River, see p 23

***AUTOMOBILE TIRES AND TUBES (BRANDS)**
(See Automobile Accessories, etc)
ATLAS, Mohawk Garage, 1-11 Main, see front cover
FIRESTONE, Haggerty's Texaco Service Station, 29 Center, see p 26

THE S. B. DIBBLE LUMBER CO. Lumber of All Kinds With Service

FIRESTONE, O W Gavett, 195-197 Ashland, see p 23
FIRESTONE, Texaco Super Service Station, 70 Ashland, see p 26
GOODRICH, Goodrich Silvertown Stores, 32 River
GOODYEAR, George's Tire, Radiator & Body Works, 147-151 Ashland, see p 25
GOODYEAR, Shapiro Motors, 35 Union, see top lines
MANSFIELD, Spofford Motors Inc, 50 River, see front cover
MILLER, Herbert A Orr Co, 400 State, see p 23
MILLER, Jones Motor Sales, 51 W Main, see p 24
SEIBERLING, Pete's Tire Shop, 54 River, see p 25
U S ROYAL, Brewer Bros Inc, 277 Ashland, see p 24

***AUTOMOBILE TOP REPAIRERS**
(See Automobile Accessories, etc)
GEORGE'S TIRE, RADIATOR & BODY WORKS, 147 Ashland, see p 25
MOHAWK GARAGE, 1-11 Main, see front cover

***AUTOMOBILE TOPS AND UPHOLSTERERS**
CITY AUTO RADIATOR CO, 32 River, see front cover

AUTOMOBILE TRUCK BODIES BUILT TO ORDER
SHERMAN L H & SON, 18 Auburn av, see p 26

***AUTOMOBILE TOWING AND WRECKING**
(See Automobile Accessories, etc)
MOHAWK GARAGE, 1-11 Main, see front cover

***AUTOMOBILE TRAILERS (BRANDS)**
PIERCE ARROW TRAVELODGE, O W Gavett, 195-197 Ashland, see p 23

***AUTOMOBILE TRUCKS (BRANDS)**
(See Automobile Accessories, etc)
CHEVROLET, Spofford Motors Inc, 50 River, see front cover
DIAMOND T, Parker Motor Sales, 72 River, see p 23
DODGE, Shapiro Motors, 35 Union and Brown, see top lines
MACK, Mohawk Garage, 1-11 Main, see front cover
REO, Brewer Bros Inc, 277 Ashland, see p 24
STUDEBAKER, O W Gavett, 195-197 Ashland, see p 23

AUTOMOBILE UPHOLSTERERS
GEORGE'S TIRE, RADIATOR & BODY WORKS, 151 Ashland, see p 25

***AUTOMOBILE WASHING**
(See Automobile Laundries)
GAVETT O W, 195 Ashland, see p 23
GEORGE'S TIRE, RADIATOR & BODY WORKS, 147 Ashland, see p 25
HAGGERTY'S TEXACO SERVICE STATION, 29 Center, see p 26
JONES MOTOR SALES, 51 W Main, see p 24
MOHAWK GARAGE, 1-11 Main, see front cover
PARKER MOTOR SALES, 72-78 River, see p 23
SPOFFORD MOTORS INC, 50 River, see front cover

AWNINGS AND TENTS
FLYNN & ROACH, 28 Eagle, see alpha dir
GEORGE'S TIRE, RADIATOR & BODY WORKS, 151 Ashland, see p 25
SCHMIDT M & SONS, 42 Ashland, see top lines

BAKERS
Berkshire Bakery, 147 State
Bernie's Bakery, 186 E Quincy
Clark H W Biscuit Co (mfrs), 171 Ashland
Eagle Street Bakery, 57 Eagle
Kaplan's Bakery, 154 Ashland
LLOYD'S BAKERY, 42 Marshall and 9 Auburn av, see alpha dir
Molly's Bakery, 27 Eagle
Paquette & Brunette, 111 Meadow
Popp's Bakery, 109 Main
Renton Baking Co, 74 Holden

BAKERS (WHOLESALE)
Clark H W Biscuit Co, 171 Ashland

***BANK FURNITURE AND FIXTURES**
(See Store Fixtures—Fittings)
DIBBLE S B LUMBER CO THE, 174 State, see top lines

BANKS AND TRUST COMPANIES
BERKSHIRE MORRIS PLAN CO OF NORTH ADAMS, pres, Clement F Coogan; treas, S J O'Herron; asst-treas, Mrs Helen V Fallon, 18-20 Bank, see p 36
HOOSAC SAVINGS BANK, 95-97 Main, pres, Frank A Bond; v-pres, James E Wall; v-pres, Patrick J Ashe; v-pres, George B Flood; treas, Burton A Miller; asst treas, Armand L Bonvouloir; corp clk, L Louis SanSoucie, see p 8
NORTH ADAMS NATIONAL BANK, 80 Main, pres, Herbert B Clark; v-pres, Archer H Barber; cashier and trust-officer, Thomas E Dooley; asst trust officer, Arthur C Harcourt, see p 5
NORTH ADAMS SAVINGS BANK, 86 Main, pres, Carlton T Phelps; v-pres, W K Greer; clk, Sherman McVeigh; treas, Richard N Symonds; asst treas, Leon K Berry, see p 7
NORTH ADAMS TRUST COMPANY, 78 Main, pres, James Hunter; v-pres, William P McCraw; v-pres-treas, George H Higgins; asst treas, Condit W Dibble; asst treas & trust officer, Clarence E Stoneham, see p 6

BARBERS
Barnards Barber Shop, 41½ Main
Battista Joseph, 118 State
Beauregard Wilfred, 7 Washington av
Belanger Valmore, 68 Union
Berkshire Barber Shop, 39 Bank
Blain Alexander, 27 Main
Bruno Benjamin, 79 Center
Carrier Telesphore, 612 State rd, Greylock

PETRI'S CLEANING, DYEING and FURRIERS **Furs Cleaned, Repaired and Remodeled Cold Storage for Furs. 8-10 River St., cor. Eagle St. Tel. 650. Branches: Adams, Mass.; Hoosick Falls, N. Y.**

DeLuxe Barber Shop, 75 Holden
Durocher E F & Son, 25 Eagle
Ferris George, 39 State
Fisher Joseph, 66 Marshall
Fontaine Exiar J, 142 Union
Greylock Barber Shop, 432 State rd, Greylock
Kearns Patrick H, 17 Union
Kells Edward, 55 Eagle
Levesque Barber Shop, 44 State
Lussier William O, 39 Marshall
Marsh Fred Sr, 26 Bank
Martell Philip, 71 W Main
Matney's Barber Shop, 89 Center
McAuley John, 48 Holden
Mims David A, 15½ Center
Modern Barber Shop, 148 Ashland
Mohawk Barber Shop, 44 Marshall
Nagle's Barber Shop, 44 Eagle
Peters George, 40 Marshall
Phelps Rufus M, 147 Eagle
Richard Elie, 14 Gallup
Rougeau Florian, 582 State rd, Greylock
Rougeau & Herbert, 12 Ashland
Salerno Albert, 72½ Main
Sorel Henry J, 57 Union
Sterling Barber Shop, 34 State
St Pierre Louis M, 100 River
Tony's Barber Shop, 55 Holden
Trozzi Oreste, 55 Eagle
Uberti Ralph, 134 Houghton
Vareski William J, 155 River
Wellington Hotel Barber Shop The, 24 State

BATTERIES AND SERVICE STATIONS

Allen's Battery & Electric Shop, 90 River
GAVETT O W 195 Ashland, see p 23
GEORGE'S TIRE, RADIATOR & BODY WORKS, 147-151 Ashland, see p 25
GOODRICH, SILVERTOWN STORES, 32 River
HAGGERTY'S TEXACO SERVICE STATION, 29 Center, see p 26
MOHAWK GARAGE, 1-11 Main, see front cover
NOEL INCORPORATED (Delco), 218 Ashland, see top lines
PETE'S TIRE SHOP, 54 River, see p 25
SPOFFORD MOTORS INC, 50 River, see front cover
TASH R J & BROS, 55 State, see front cover

BEAUTY PARLORS

Alma's Beauty Salon, 57¼ Main (38)
Bedard Alice Mrs, 48 Gallup
BERKSHIRE BEAUTY SHOPPE, 35 Bank, see p 21
Bradley's Beauty Shop, 85 Main (204)
Broderick Mary A, 103 Main (520-521)
Cardinal Rose L Mrs, 103 Main (300)
Classic Beauty Shoppe, 69 Main
Cominsky Nan F, 96 Eagle
Crowley Eva, 95 Main (2)
Dargis Beauty Shop, 112 Main (14-16)
Darling Christine V Mrs, 50½ Ashland
Grace Beauty Shop, 103 Main (501)
Langer's Betty Beauty Shop, 85 Main (432)
Lewis Margaret Mrs, 103 Main (404)
Marceau Rachel Mrs, 111 Main
Mayfair Beauty Salon, 85 Main (326)
Mumford Florence, 1503 Mass av, Blackinton
National Beauty Shoppe, 112 Main (6)
Olive's Vanity Shop, 28 Ashland
ORCHID BEAUTY SALON, 31 Bank, see p 21
Ottman Caroline Ashley Mrs, 52 Quincy
West End Beauty Shoppe, 30 Main
Whalen Rita M, 437 Main
Wilfred Beauty Salon, 57¼ Main (2)

***BEAUTY CULTURE SCHOOLS**

BERKSHIRE SCHOOL OF HAIR AND BEAUTY CULTURE, 35 Bank, see p 21

***BED SPREADS (BRANDS)**

(See Department Stores)
BATES, Boston Store, 67-71 Main, see p 2

***BEDS (BRANDS)**

(See Furniture Dealers)
SIMMONS, Berkshire Furniture Co, 33-35 Eagle, see bottom lines
SIMMONS, Feder Furniture Co, 12-20 Marshall, see p 39

BEER AND WINE DEALERS

Less William & Co Inc (wholesale), 54 River
LOPARDOS MICHAEL PACKAGE STORE, 87 Center, see back cover and p 37
MOHAWK BEVERAGE CO (wholesale), 3 River, see alpha dir

***BEERS, ALES AND WINES**

FLORINI'S ITALIAN GARDEN, 31 Holden, see p 42
LINDY'S GRILL AND COCKTAIL BAR, 26 State, see p 43
LIQUOR MART THE, 72 Main
MOHAWK RESTAURANT, 4 W Main, see p 43
WHITNEY'S BEVERAGE SHOP, 48-48½ Ashland, see p 37

***BELTING**

BERKSHIRE MILL SUPPLY CO, 47 Clapp av, Pittsfield, see p 51

***BEVERAGES**

MOHAWK BEVERAGE CO, 3 River, see alpha dir
WHITNEY'S BEVERAGE SHOP (Ginger Ale), 48-48½ Ashland, see p 37

BILLIARD AND POCKET BILLIARD ROOMS

Academy Billiards, 77 Main

***BINDERS**

BYAM PRINTING CO, 103 Main (308), see alpha dir
DURNIN BROS, 43 Center, see top lines
EXCELSIOR PRINTING CO, 181 Bracewell av, see p 56
MINUTE MAN PRINTING CO THE, 103 Main, see alpha dir

BLACKSMITHS

Rice Myles, E, 552 Union
SHERMAN L H & SON, 18 Auburn av, see p 26

YARTER COAL CO. Anthracite COAL Bituminous
24 ASHLAND STREET TELEPHONE 9 NORTH ADAMS

BLEACHERS AND FINISHERS (FABRICS)

ARNOLD PRINT WORKS, 39½ Marshall, see p 48
Windsor Print Works, Union c Canal

BOARDING AND ROOMS

Amadon Margaret Mrs, 97 Eagle
Belanger Katie Mrs, 112 Main
Blue Spruce Rooms, 496 W Main
Chateau The, 30 Quincy
Choquette Regina Mrs, 306 Union
Clum's Tourist Home, 7 Quincy
Cottage Rooming House, 27 State
Denault Malvina Mrs, 26 Chestnut
Elm Manor, 521 W Main
Gabriner Samuel, 46 Center
Gigliotti Violet Mrs, 12 Lincoln
Girard Lillian Mrs, 20 Main
Hill Top, 655 Union
Jones Lura M, 66 Summer
Keough Anna B Mrs, 96 Holden
Maple Shade, 686 Union
O'Hearn Catherine Mrs, 211 Church
Porter Josephine Mrs, 29 Union
Richardson Maude Mrs, 767 Church
Saulnier Margaret Mrs, 39 Center
Saxton The, 6 Quincy
Smith Lucy C, 3-4-5 Church pl
Travelers' Rooms, 21 Quincy
Y M C A, 34 Summer, see p 34

BOILER MANUFACTURERS

General Iron Works, 299 Ashland

***BONDS AND STOCKS (INVESTMENT)**

(See Brokers—Stocks and Bonds)
TIFFT BROS, 1387 Main, Springfield, Mass and 100 North, Pittsfield

BOOK BINDERS

BYAM PRINTING CO, 103 Main (308), see alpha dir
DURNIN BROS, 43 Center, see top lines
EXCELSIOR PRINTING CO, 181 Bracewell av, see p 56
MINUTE MAN PRINTING CO, 103 Main, see alpha dir

BOOK SELLERS

CORNER LENDING LIBRARY & BOOK SHOP, 37 Summer and 44 Bank, see alpha dir

BOOKS AND STATIONERY

Ruane's Handy Shop The, 105 Main

BOTTLERS

MOHAWK BEVERAGE CO, 3 River, see alpha dir
North Adams Bottling Co, 53 Furnace

BOWLING ALLEYS

New Casino Bowling Alleys, 90 Marshall
Olympian Bowling Alleys, 103 Main (208)

BOX MANUFACTURERS (PAPER)

McMillin E A Co The, 2 Chestnut

BOX MANUFACTURERS (WOOD)

Atlas Plywood Corp, Crowley av
DIBBLE S B LUMBER CO, 174 State, see top lines

BOXING

Meadowbrook Arena, Hodges Cross rd

***BOYS' CLOTHING**

(See Clothing Dealers)
CUTTING C H & CO, 52 Main, see insert opp name

BRICK MANUFACTURERS

North Adams Brick Co, 85 Main (520), plant State rd, Bray

BROKERS (STOCKS AND BONDS)

TIFFT BROS, 1387 Main, Springfield and 100 North, Pittsfield

BRUSH MANUFACTURERS

Heffernan Brush Co Inc, 264 State
North Adams Machine Brush Co, 146 Ashland

***BUILDERS (HARDWARE)**

(See Hardware Dealers)
DIBBLE S B LUMBER CO THE, 174 State, see top lines
PAYNE-CUMMINGS HARDWARE CO, 99 Main, see p 39

BUILDING MATERIALS AND SUPPLIES

BURLINGAME & DARBYS CO, 64 Main, see top lines
CARRIER COKE & LUMBER CO, 82 Summer, see p 38
DIBBLE S B LUMBER CO THE, 174 State, see top lines
PAYNE-CUMMINGS HARDWARE CO, 99 Main, see p 39

BUILDINGS (OFFICE AND PUBLIC)

DOWLIN BLOCK, 101-107 Main
NEW KIMBELL BUILDING, 85 Main, see p 28 and 29

BUS AND COACH LINES

Berkshire Street Railway Co, office 76 Main, car barn Zylonite

***BUSINESS SCHOOLS**

(See Schools, Colleges and Academies)

BUTTER, CHEESE AND EGGS

FILLMORE FARM INC, 17 State, see top and bottom lines
MODERN DAIRY, rear 116 Eagle, see back cover
PITTSFIELD MILK EXCHANGE, 120 Francis av, Pittsfield, see p 38

CABINET MAKERS

DIBBLE S B LUMBER CO THE, 174 State, see top lines
GEORGE'S TIRE, RADIATOR & BODY WORKS, 151 Ashland, see p 25
SCHMIDT M & SONS, 42 Ashland, see top lines

***CAFETERIAS**

(See Restaurants)
RICHMOND HOTEL CAFETERIA, see p 41

***CAMERAS AND SUPPLIES**

(See Photographic Apparatus and Supplies)
NASSIF GEORGE J & SON, Ashland c Summer, see back cover

DURNIN BROTHERS BOOK AND JOB PRINTING
43 CENTER ST. Tel. 803 NORTH ADAMS, MASS.

OLIVER F B & CO, 18 State, see top lines

***CAMPERS SUPPLIES**
(See Sporting Goods)
WALDEN J H, 66 Main, see front cover

***CARBONATED BEVERAGES**
MOHAWK BEVERAGE CO, 3 River, see alpha dir

CARPENTERS, CONTRACTORS AND BUILDERS
Agan John J, 245 Houghton
Button Harold G, 1143 State rd, Blackinton
Campoli Angelo, 400 Eagle
COSTINE'S ELECTRICAL STORE (electrical), 13 Ashland, see front cover
Crews Harry, 102 Marion av, Bray
Gold Morris, 390 Ashland
Gordon & Sutton, 88½ Main and warehouse 280 State
LAZZERI JOSEPH C, 252 Protection av, Greylock, see p 33
Martin Samuel A, 364 Kemp av
Maxymillian Anthony J, (steel), 309 W Main
Mulroney James, 107 Liberty
Mulroney Raymond P, 107 Liberty
Oleson John M, 504 State
Pettibone Benjamin H, 206 Corinth
Pyke Herbert E, 22 Auburn av
SCOTT WINFIELD B, 89 Holden, see p 33
Stebbins J Bert, 74 Liberty

CARPET CLEANERS
PETRI'S CLEANING, DYEING AND FURRIERS, 8 River, see top lines

CARPETS, RUGS AND FLOOR COVERINGS
BERKSHIRE FURNITURE CO, 33-35 Eagle see bottom lines
FEDER FURNITURE CO, 12-20 Marshall, see p 39
LABRIE H A & CO, 9-11 Center, see back cover
SCHMIDT M & SONS, 42 Church, see top lines

***CHAMBER OF COMMERCE**
(See Associations and Clubs—Commercial)

CHEMICAL DEALERS
BERKSHIRE MILL SUPPLY CO, 47 Clapp av, Pittsfield, see p 51

CHINA, CROCKERY, GLASSWARE AND EARTHENWARE
BOSTON STORE, 67-71 Main, see p 2

CHIROPODISTS
Ackerly Robert O, 85 Main (210)
Northup Helen E Mrs, 51 Quincy
Rosenthal Irving L, 85 Main (500-503)

CHIROPRACTORS
Politis L A, 54 Main

***CHURCHES**
Advent Christian Church, Freeman c River
Braytonville Union Chapel, 39 Notch rd, Bray
Chaye Odom Congregation, 160 Ashland
FIRST BAPTIST CHURCH, Main c Eagle, see p 31
First Congregation Church, Main n Church
First Methodist Episcopal Church, 159-161 Main
First Universalist Church, Summer
First Universalist Church The Comrades, Church
St Andrew Episcopal Mission, 1436 Mass av, Blackinton
St Anthony of Padua Church, 100 Holden
St John's Episcopal Church, Summer
United House of Israel (Jewish Synagogue) 41 Center

CIDER MFRS
Chenail Clarence R, 860 Church

CIGAR MANUFACTURERS
Banker Cigar Co, 53 State

CIGARS AND TOBACCO
APOTHECARY HALL, 85 Main, see back cover
Collins J F & Co, 53 State
NASSIF GEORGE J & SON, Ashland c Summer, see back cover
Roach Bros, 70 Main
United Cigar Store Agency, 37 Main

***CINDERS**
ORR HERBERT A CO, 400 State, see p 23

***CIVIL ENGINEERS**
(See Engineers—Civil)

CLEANERS (GARMENTS, CURTAINS AND DRAPERIES)
DUDA'S CLEANERS AND DYERS, 122 Eagle, see p 32
General Cleaners & Dyers Co, 121 Holden
NuWay Cleaners, 24 Bank
PETRI'S CLEANING, DYEING AND FURRIERS, 8-10 River, see top lines
Sun Cleaners & Dyers, 66 Center

***CLEANERS AND PRESSERS**
(See Clothes Pressers and Cleaners)
DUDA'S CLEANERS & DYERS, 122 Eagle, see p 32
PETRI'S CLEANING, DYEING AND FURRIERS, 8-10 River, see top lines

***CLINICAL LABORATORIES**
Clinical Laboratory The, 85 Main (305)

CLINICS
CURRAN C J MEMORIAL CLINIC THE, 63 Eagle, see p 53

***CLOTH MANUFACTURERS**
(See Cotton, also Woolen Goods Manufacturers)
ARNOLD PRINT WORKS, 39½ Marshall, see p 48
Berkshire Fine Spinning Associates Inc, 506 State rd, Greylock
STRONG, HEWAT & CO (woolen), Briggsville, see p 49
Windsor Print Works, Union c Canal

CLOTHES PRESSERS AND CLEANERS
PETRI'S CLEANING, DYEING AND FURRIERS, 8-10 River, see top lines
Sun Cleaners & Dyers, 66 Center

NOEL INCORPORATED Fuel Pump and Speedometer Service
TELEPHONE 320 - - 218 ASHLAND STREET

***CLOTHING (BRANDS)**
(See Clothing Dealers)
FASHION PARK, C H Cutting & Co, 52 Main, see insert opp name
HICKEY FREEMAN, C H Cutting & Co, 52 Main, see insert opp name
TIMELY, C H Cutting & Co, 52 Main, see insert opp name

CLOTHING DEALERS
Army & Navy Store, 49 Eagle
BESSE SYSTEM STORE, 57-59 Main, see alpha dir
BOSTON STORE, 67-71 Main, see p 2
Cohen's Fashion Shop (ladies), 96 Main
CUTTING C H CO INC, 52 Main, see insert opp name
Gitelson Harry, 114 Main
Gitelson H & W (men's), 114 Main
Imperial Shops Inc (ladies), 49 Main
Kane Cash Store (men's), 40 Eagle
Kronick's Morris Sons, 15 State
Lenhoff Jacob (ladies), 108 Main
LINEHAN & CRAVEN, 74 Main, see back cover
Lurie M & Co, 100-106 Main
Marlene's Shop, 5 Eagle
MC CRAW & TATRO INC, 56-58 Main, see front cover
Melcher's, 95 Center
Monteath Thomas, 85 Main (311)
PIZZI'S READY TO WEAR, 116 Main, see p 32
PURITAN CLOTHING STORE, 11 Eagle
Ryan Esther Jaffe Dress Shop, 103 Main (606)
Salkin Jacob, 41 Center
Smart Shop The (ladies), 26 Ashland
Square Deal Bargain House, 22 Eagle
WALDEN J H (sport), 66 Main, see front cover
Wise Dress Shop, 93 Main

COAL DEALERS
Beaton Coal Co, 11 Marshall
BERKSHIRE COAL & GRAIN CO, 2-6 Quincy, see opp inside back cover
Blackinton Coal Co, 153 River and 1438 Mass av, Blackinton
ENSIGN & SMITH, 14 Center, see front cover
Jacobs Coal Co, 229 Ashland
NICHOLS W J COAL CO, 24 Center, see p 38
Pedercini John A, 59 State
SNYDER COAL CO, 85 State
YARTER COAL CO, 24 Ashland, see top lines

***COAT, APRON AND TOWEL SUPPLY**
MODEL LAUNDERING CO INC, 46 Lincoln, see p 46

***COKE**
(See Coal Dealers)
CARRIER COKE & LUMBER CO, 82 Summer, see p 38
ENSIGN & SMITH, 14 Center, see front cover

***COKE (WHOLESALE)**
CARRIER COKE & LUMBER CO, 82 Summer, see p 38

COLD STORAGE WAREHOUSES
North Adams Beef & Produce Co, 80 State

***COMMERCIAL PRINTERS**
BYAM PRINTING CO, 103 Main (308), see alpha dir
DURNIN BROTHERS, 43 Center, see top lines

***COMMERCIAL REFRIGERATION**
GENERAL ELECTRIC, Smith-Donovan Inc 88 Main, see back cover

CONDENSER MANUFACTURERS (ELECTRICAL AND INDUSTRIAL)
SPRAGUE SPECIALTIES CO, 200 Beaver, see p 50

***CONDENSERS (RETAIL SALES)**
SPRAGUE PRODUCTS CO, 200 Beaver, see p 50

CONFECTIONERS (MANUFACTURERS)
ANES S & CO, 115 Main, see p 43

CONFECTIONERY (WHOLESALE AND JOBBERS)
ANES S & CO, 115 Main, see p 43
Climax Candy Co, 119 Holden
Liberty Wholesale Co, 58 Center

CONFECTIONERY AND ICE CREAM
ANES S & CO, 115 Main, see p 43
APOTHECARY HALL, 85 Main, see back cover
Candyland Palace, 41 Main
DalDos Louis, 9 Brooklyn
Farris Harry, 337 River
Grande Dominico, 172 Union
Hodge's Hazel Karmelhorn Shop, 37 Eagle
Horahan Francis T, 42 Holden
Kane Cash Store, 40 Eagle
LeSage Alfred W, 60 Union
Less Joseph, 36 State
Maher William, 76 Marshall
Maple Leaf Sugar House, State rd, Greylock
Matney Michael, 32-34 Marshall
Mazzu Pasquali, 42 Marshall
NASSIF GEORGE J & SON, Ashland c Summer, see back cover
NeJame Brien, 19 W Main
Nick's Variety Store, 19 Main
Siciliano's Luncheonette, 3 Eagle
Stevens Sadie, 112 Marshall
Van Steemburg William H, 399 River
Ziter Michael M, 127 State

***CONTRACTORS**
(See Carpenters, Contractors and Builders)
LAZZERI JOSEPH C, 252 Protection av, Greylock, see p 33
SCOTT WINFIELD B (building), 89 Holden, see p 33

BERKSHIRE FURNITURE CO. Quality Furniture Built to Last
33-35 EAGLE ST. TEL. 2070

ELECTRIC WASHERS **M. SCHMIDT & SONS**
42 ASHLAND ST. TEL. 1825

***CONTRACTORS SUPPLIES**
BERKSHIRE MILL SUPPLY CO, 47 Clapp av, Pittsfield, see p 51

***COOKIES, CAKES AND CRACKERS MANUFACTURERS**
(See Bakers—Wholesale)

CORSETIERES
BOSTON STORE, 67-71 Main, see p 2
Gigliotti Lucy Mrs, 21 Elm

***CORSETS (BRANDS)**
(See Corsetieres)
LA RESISTA, Boston Store, 67-71 Main, see p 2
NEMO, Boston Store, 67-71 Main, see p 2
P N, Boston Store, 67-71 Main, see p 2

***COTTON GOODS, BLEACHERS AND FINISHERS**
(See Bleachers and Finishers—Fabrics)
ARNOLD PRINT WORKS, 39½ Marshall, see p 48

COTTON GOODS MANUFACTURERS
ARNOLD PRINT WORKS, 39½ Marshall, see p 48
Berkshire Fine Spinning Associates Inc, 506 State rd, Greylock
Windsor Print Works, Union c Canal

***CREAMERIES**
(See Milk Dealers)
BEAMAN'S DAIRY, Hodge's Cross rd, see alpha dir
FILLMORE FARMS INC, 17 State, see top and bottom lines
FOSTER DAIRY FARMS, Stamford, Vt, see back cover
MODERN DAIRY, rear 116 Eagle, see back cover
PITTSFIELD MILK EXCHANGE, 120-130 Frances av, Pittsfield, see p 38

***CREDIT BUREAUS**
NORTHERN BERKSHIRE CREDIT BUREAU, 57¾ Main (36), see backbone

***CREDIT REPORTS**
(See Mercantile Agencies)
NORTHERN BERKSHIRE CREDIT BUREAU, 57¾ Main (36), see back bone

CURTAINS AND DRAPERIES
BERKSHIRE FURNITURE CO, 33-36 Eagle see bottom lines
BOSTON STORE, 67-71 Main, see p 2
Chaiman Selma, 46½ Ashland
McCRAW & TATRO INC, 56-58 Main, see front cover

***CUT FLOWERS**
(See Florists)

DAIRIES
BEAMAN'S DAIRY, Hodges Cross rd, see alpha dir
FILLMORE FARMS INC, 17 State, see top and bottom lines
FOSTER DAIRY FARMS, Stamford, Vt, see back cover
MODERN DAIRY, rear 116 Eagle, see back cover
PITTSFIELD MILK EXCHANGE, 120-130 Frances av, Pittsfield, see p 38

***DAIRY AND POULTRY FEEDS**
BERKSHIRE COAL & GRAIN CO, 2-6 Quincy, see opp inside back cover

***DAIRY PRODUCTS**
(See Dairies, also Butter, Cheese and Eggs)
FILLMORE FARMS INC, 17 State, see top and bottom lines
FOSTER DAIRY FARMS, Stamford, Vt, see back cover
MODERN DAIRY, rear 116 Eagle, see back cover
PITTSFIELD MILK EXCHANGE, 120-130 Frances av, Pittsfield, see p 38

DANCE HALLS AND PAVILIONS
Meadowbrook Ballroom, Hodges Cross rd c Church ext

DANCING ACADEMIES AND TEACHERS
MacDonald Florence M, 128 Pleasant
Moran Dancing School, 85 Main (610)
Quinn Grace Purcell Mrs, Wellington Hotel
Smith's Paul Dancing Studio, 145 Eagle

DELICATESSEN
Cottrill's, 22 Bank

DENTAL LABORATORIES
Hub Dental Laboratory, 95 Main

DENTISTS
Casey Maurice A, 112 Main (28)
Crowley Charles, 1 Crowley av
Dinneen W Albert, 54 Main
Donovan William H, 69 Main
Krizack David, 85 Main (610)
Ladd Laurence A, 103 Main (604)
Marsh Adolph N, 57¾ Main (12)
Massucco John D, 95 Main (1)
Montgomery Frank W, 57¾ Main (26)
Philie Henry J, 85 Main (310)
Sullivan Esmonde R, 85 Main (314)
Sullivan Frederick P, 103 Main (304)
Toomey William F, 69 Main
Welch Charles F, 95 Main (12)
Wildman Clarence W, 76 Main

DEPARTMENT STORES
BOSTON STORE, 67-71 Main, see p 2
Grant W T Co, 81-83 Main
McCRAW & TATRO INC, 56-58 Main, see front cover
Penney J C Co, 107 Main
SEARS ROEBUCK & CO, 45-47 Main

DESIGNERS
MOHAWK ENGRAVING CO, 48 Hope, Greenfield, see p 9

***DIAMONDS**
PROVENCHER'S JEWELRY STORE, 5 Holden, see back cover

***DINING CARS**
DI LEGO'S DINER, 11 Ashland, see p 58

BURLINGAME & DARBYS CO. UNIVERSAL ELECTRIC APPLIANCES. FLAT-IRONS, PERCOLATORS, TOASTERS AND WAFFLE IRONS
TELEPHONE 41 64 MAIN STREET

***DIRECTORY PUBLISHERS**
(See Publishers—Book, Newspapers and Periodical)
MANNING H A CO, 33 Lyman, Springfield, see p 39

DISPENSING OPTICIANS
HOOSAC VALLEY OPTICAL CO, 85 Main (513), see p 53

***DOORS, SASH AND TRIM**
(See Sash, Windows, Doors and Trim)
DIBBLE S B LUMBER CO, 162-192 State, see top lines

***DOUGHNUTS**
LLOYD'S BAKERY, 42 Marshall, see alpha dir

***DRAPERIES**
(See Curtains and Draperies)
BOSTON STORE, 67-71 Main, see p 2
McCRAW & TATRO INC, 56-58 Main, see front cover

***DRESSES**
(See Clothing Dealers)
BOSTON STORE, 67-71 Main, see p 2

DRESSMAKERS
Davies Blanche B Mrs, 8 Montana
Delisle Rosa, 170 Union
Harcourt & Mortimer, 112 Main (36)
Northrup L Ione, 51 Quincy
Scott Laura Mrs, 49 Ashland
Shipee Alta B Mrs, 23 Summer
Whitaker Martha Mrs, Wood, Blackinton

DRUGGISTS
APOTHECARY HALL INC, 85 Main, see back cover
BRADFORD FRED L, 116 Eagle
BURLINGAME & DARBYS CO (wholesale and retail), 64 Main, see top lines
Hirsh Sam Drug Store, 51 Eagle
Liggett Drug Co, 61 Main
Rice's Drug Store, 119 Main
River Street Drug Store, 167-169 River
Union Drug Store, 144 Union

DRY GOODS
BOSTON STORE, 67-71 Main, see p 2
Lenhoff Mollie Mrs, 50 Marshall
McCRAW & TATRO INC, 56-58 Main, see front cover
Roberts W G Co (wholesale), 3 Weber av

DYERS (TEXTILE AND LEATHER)
ARNOLD PRINT WORKS, 39½ Marshall, see p 48

DYERS AND CLEANERS
DUDA'S CLEANERS & DYERS, 122 Eagle, see p 32
PETRI'S CLEANING, DYEING AND FURRIERS, 8-10 River, see top lines

***ELECTRIC APPARATUS AND APPLIANCES**
(See Electrical Equipment and Supplies)
BURLINGAME & DARBYS CO, 64 Main, see top lines
COSTINE'S ELECTRICAL STORE, 13 Ashland, see front cover
DeMarco's Electrical Appliance Store, 16 Bank
SMITH-DONOVAN INC, 90 Main, see back cover

***ELECTRIC DISHWASHERS**
SMITH-DONOVAN INC, 90 Main, see back cover

***ELECTRIC KITCHENS**
SMITH-DONOVAN INC, 90 Main, see back cover

***ELECTRIC LIGHT COMPANIES**
(See Light, Heat and Power Companies)
NORTHERN BERKSHIRE GAS CO, 21 Bank

***ELECTRIC REFRIGERATORS (BRANDS)**
(See Refrigerator Dealers)
FRIGIDAIRE, Costine's Electrical Store, 13 Ashland, see front cover
GENERAL ELECTRIC, Smith-Donovan Inc 90 Main, see back cover
KELVINATOR, Boston Store, 67-71 Main, see p 2
LEONARD, M Schmidt & Sons, 42 Ashland, see top lines
NORGE, R J Tash & Bros, 231 State, see front cover

***ELECTRIC STOVES**
GENERAL ELECTRIC, Smith-Donovon Inc 90 Main, see back cover

ELECTRICAL CONDENSERS (MFRS)
SPRAGUE SPECIALTIES CO, 200 Beaver, see p 50

ELECTRICAL CONTRACTORS
COSTINE'S ELECTRICAL STORE, 13 Ashland, see front cover
Henderson Electric Co, 36 Eagle
Isbell Electric Co, 92 Main
Pharmer's Electrical Store, 9 Holden
Reese W Ernest, 58 Notch rd, Bray

ELECTRICAL EQUIPMENT AND SUPPLIES
COSTINE'S ELECTRICAL STORE, 13 Ashland, see front cover
LEV HARDWARE CO, 18 Holden, see front cover
Rubins Sales & Service, 9 Union
SMITH-DONOVAN INC, 90 Main, see back cover

***ELKS**
BENEVOLENT PROTECTIVE ORDER ELKS, North Adams Lodge 487, see p 27

***EMBALMERS**
(See Undertakers)
FLYNN & ROACH, 28 Eagle, see alpha dir
SIMMONS LOUIS A, 16 State, see alpha dir

EMBROIDERY, HEMSTITCHING AND STAMPING
Howe Laura Griswold, 103 Main (436)

FILLMORE FARMS, INC. Quality Products Direct from Farm to Your Home
17 STATE ST. Phone 706

SHAPIRO MOTORS DISTRIBUTORS Dodge-Plymouth
35 UNION—BROWN ST. - - - PHONES 269 & 270

EMPLOYMENT SERVICE
MASS STATE EMPLOYMENT SERVICE, 85 Main, see p 36

ENGINEERS (CIVIL)
Tuller William N, 103 Main (408)

ENGINEERS (MANAGEMENT)
SCOVELL, WELLINGTON & CO, Stearns Bldg, Springfield, see p 21

ENGRAVERS (PHOTO)
CURTIS E J INC, 300 Tyler, Pittsfield, see p 55
MOHAWK ENGRAVING CO, 48 Hope, Greenfield, see p 9

EXPRESS COMPANIES
Railway Express Agency Inc, Depot sq

***EXPRESSING AND MOVING**
MULLEN BROS, 101-111 State, see p 10

***FACTORY LIGHTING**
(See Electrical Contractors)

FARMS
Harrison Farm, 725 Mass av, Bray

FARM LIGHTING PLANTS
NOEL INC, 218 Ashland, see top lines

FERTILIZER
BERKSHIRE COAL & GRAIN CO, 2-6 Quincy, see inside back cover
BURLINGAME & DARBYS CO, 64 Main, see top lines

***FILING EQUIPMENT**
OLIVER F B & CO, 18 State, see top lines

FINANCING
BERKSHIRE MORRIS PLAN CO OF N A, 18-20 Bank, see p 36
WESTERN MASS FINANCE CO, 85 Main (516-520), see insert

***FIRE ARMS**
(See Sporting Goods)
WALDEN J H, 66 Main, see front cover

FISH DEALERS
Wright's Fish Store, 114 Marshall

***FISHING TACKLE AND RODS**
(See Sporting Goods)
WALDEN J H, 66 Main, see front cover

FLORAL DESIGNS
(See Florists)

FLORISTS
Berkshire Greenhouse, 23 Arnold pl
Boothman's Flower Shop, 62½ Main
Gould Harry G, 23 Willow
Morocco Carmine, Houghton, Clarksburg
Mt William Greenhouses, 1090 State rd, Blackinton
Quadland's Flowers, 328-340 Houghton and 39 Main
South View Nursery, Ashland n Church

FLOUR DEALERS
North Adams Flour and Grain Co, 50 Furnace

FOOT CORRECTIONISTS
Daniels Blanche S Mrs, 286 Franklin

***FOOT SERVICE**
SICILIANO'S CLIMAX BOOTERY, 57 Center, see p 32

FOUNDRIES
Johnson's Foundry, 219 Houghton

FRUIT DEALERS
Less William & Co, 109-11 Center
Patashnick Harry, 119 Eagle

FRUIT AND PRODUCE
Commission Fruit Market, Ashland c Lawrence av

FUEL OILS
ENSIGN & SMITH, 14 Center, see front cover
LaValley Joseph, 99 Front
SUPER RANGE OIL CO, 70 Ashland, see p 26
VADNAIS E & SONS (agents), 1-11 Main

***FUNERAL DIRECTORS**
(See Undertakers)
FLYNN & ROACH, 28 Eagle, see alpha dir
SIMMONS LOUIS A, 16 State, see alpha dir

FUR DEALERS AND FURRIERS
BOSTON STORE, 67-75 Main, see p 2
Brookner Fur Shop, 88 Main
McCRAW & TATRO INC, 56-58 Main, see front cover
PETRI'S CLEANING & DYEING AND FURRIERS, 8-10 River, see top lines
PIZZI'S READY TO WEAR, 116 Main, see p 32

***FUR REPAIRING AND REMODELING**
(See Fur Dealers and Furriers)
PETRI'S CLEANING, DYEING AND FURRIERS, 8-10 River, see top lines

***FUR STORAGE**
(See Fur Dealers and Furriers)

FURNITURE DEALERS
BERKSHIRE FURNITURE CO, 33-35 Eagle, see bottom lines
BOSTON STORE, 67-71 Main, see p 2
Cadieux J A, 52-54 Center
Cramer's Furniture Store, 105 Eagle
Eagle Furniture Exchange, 149 Eagle
FEDER FURNITURE CO, 12-20 Marshall, see p 39
LABRIE H A & CO, 9-11 Center, see back cover
Manes Morris, 17 Center
MULLEN BROS (second hand), 101-111 State, see p 10
National Furniture Co, 67-71 Holden
SCHMIDT M & SONS, 42 Ashland, see top lines
Taskin Nathan, 38-40 Holden

***FURNITURE UPHOLSTERERS**
(See Upholsterers)
SCHMIDT M & SONS, 42 Ashland, see top lines

GARNETTING
North Adams Garnetting Co, 264 State

THE S. B. DIBBLE LUMBER CO. LUMBER AND MILL WORK

***GAS LIGHT COMPANIES**
(See Light, Heat and Power Companies)
NORTHERN BERKSHIRE GAS CO, 24 Bank

***GAS REFRIGERATORS**
(See Refrigerator Dealers)
NORTHERN BERKSHIRE GAS CO, 21 Bank

***GAS STOVES (BRANDS)**
(See Stoves and Ranges)
MAGIC CHEF, Northern Berkshire Gas Co, 21 Bank
NORGE, R J Tash & Bros, 55 and 231 State, see front cover

GAS AND ELECTRIC LIGHTING
NORTHERN BERKSHIRE GAS CO, 21 Bank, plant Brown

GASOLINE AND OIL
Airport Filling Station, 758 State rd, Greylock
Antonio's Filling Station, 919 State rd, Blackinton
Ashe Francis D, 180 River
Atlantic Service Station, 104-106 Ashland
Beaver Filling Station, 309 Beaver
Bradford Fred L, 118 Eagle
Card Charles, 535 Ashland
Carlow Francis L, 288 Beaver
Cermenaro Anthony C, 273 W Main
Colonial Filling Station, 128 Union
Dineen's Service Station, 96 River
Duquay & Delisle Service Station, 1 State rd n West Main, Bray
ENSIGN & SMITH, 14 Center, see front cover
Fletcher Orrin A, 174 State rd, Bray
GEORGE'S TIRE, RADIATOR & BODY WORKS, 151 Ashland, see p 25
Gregory's Service Station, 521 Main
HAGGERTY'S TEXACO SERVICE STATION, 29 Center, see p 26
Keating's Service Station, 130 Union
Kirby's Filling Station, 764 Church
Kronick s Service Station, 106 Eagle
Menard's Service Station, 232 Ashland
MOHAWK GARAGE, 1-11 Main, see front cover
Phil's Sinclair Station, 119 Holden
Porrovecchio Louis, 700 State rd, Greylock
Pure Oil Co, Ashland n Underpass
Pure Oil Co Service Station, 37 State
Sinclair Refining Co 119 Holden
Socony Vacuum Oil Co (wholesale), 483 Ashland byd B&MRR
State St Filling Station, 144 State
TASH R J & BROS, 231 State, see front cover
TEXACO SUPER SERVICE STATION, 70 Ashland, see p 26
Texas Co (wholesale), 525 Ashland
Trolley Service Station, 128 Ashland
Valley Park Filling Sta, Valley pk, RD1
West's Filling Station, 368 and 373 State rd, Greylock
Winnie William A, 1056 Church

GENERAL REPAIRING
Sager Herman D, 22 Bank
Sherman L H & Son, 18 Auburn av

GIFT SHOPS
(See also Art Goods and Bric-a-Brac)
BOSTON STORE, 67-71 Main, see p 2
Howe Laura Griswold, 103 Main
Kwalitee Gift Shop, 10 Ashland
Notch Road Gift Shop, 568 W Main

***GINGER ALE MFRS**
MOHAWK BEVERAGE CO, 3 River, see alpha dir

GLASS DEALERS (WINDOW AND PLATE)
BURLINGAME & DARBYS CO, 64 Main, see top margins
DIBBLE S B LUMBER CO THE, 162-192 State, see top margins
Mohawk Glass Co, rear 46 Center
QUINN'S WALL PAPER & PAINT STORE, 57-59 Union, see bottom edge
Standard Plate Glass Co, 38-40 Holden

***GLOVES (BRANDS)**
(See Clothing Dealers)
KAYSER, Boston Store, 67-71 Main, see p 2

GRAIN DEALERS AND TRADERS
BERKSHIRE COAL AND GRAIN CO (wholesale), 2-6 Quincy, see opp inside back cover
Potter W N Grain Stores Inc, 63-71 Morris

GRANITE AND MARBLE DEALERS
Berkshire Monumental Works, 1070 Church
Riverside Granite & Marble Works, 615 Ashland
Tangley William L & Son, 238 Ashland

***GREETING CARDS**
OLIVER F B & CO, 18 State, see top lines

GROCERS
Atlantic & Pacific Tea Co The Great, 41 Eagle, 173 River and 26 Main
Attalla Kaleil S, 275 River
Beauchemin Albert Est, 385 W Main
Beloiu Nelson A, 231 Eagle
Benoit Emma, 13 Washington av
Betti Rose Mrs, 167 State
Blackinton Store, 1438 Mass av, Blackinton
Blanchard Harvey, 8 Miner
Brazeau George, 594 State rd, Greylock
Bresett Stephen, 470 Union
Bresnahan Robert J, 215 State
Brothers Edmond J, 406 Houghton, Clarksburg
Buda Joseph, 92 Center
Cavazza & Montagna, 139 State
CERMENARO ANTHONY C, 12 State rd, Bray
Chaput Medric, 132 Union
Chilson Lawrence E, 420 Main
City Market, 94 Main
Cookis Israel, 353 River
Cookis Samuel, 47½ Veazie
Daunais & Bernard, 220-226 Houghton
Davies Roger E, 1560 Mass av, Blackinton
Decker's Market, 113 Ashland
Deep M H & Son, 145 Ashland
Dempsey Timothy J, 324 Houghton
Dinneen William A, 96 River

F. B. OLIVER & CO. PHOTOGRAPHERS' SUPPLIES AND CAMERAS
18 STATE ST. - - - TEL. 351

Eagle Grocery Co, 153-155 Eagle
Entin Harry, 48 Marshall
First National Stores, 66 Union, 32 Main, 261 River
Fischlein's Ray Cash Grocery, 307 Ashland
Franklin Store The, 115 Franklin
Grande Columbia Mrs, 55 Center
Greylock Grocery Co, 459 State rd, Greylock
Haddad's Store, 390 Main
Heisler Fred, 139 Ashland
Holden Market, 108 Holden
Italian Food Store, 49 State
Jayne C V W & Sons, 23 Eagle
Kronick Harry & Sons, 159 River
Lee Clarence F, 250 Eagle, storehouse 254 do
Marceau Minnie E, 48 Phelps av
Mastroianni Antonio, 66 Furnace
Merlini Cesare L, 37 Washington
Miller Bros, 38 Marshall
Nassif Joseph, 144 Liberty
Nassif's Grocery, 185 Houghton
New Hilltop Market The, 186 E Quincy
Parrino & Dickinson, 1 River
Patashnick Samuel, 170 Ashland
Perrone Ancleto, 73 W Main
Phoenix Amelia Mrs, 130 Veazie
Pincombe William A, 1246 Mass av, Blackinton
Pinsonneault William, 344 Union
Prevey Alexina Mrs, 475 Union
Puppolo John, 290 Walnut
Quality Food Market, 10 Marshall
Rivers Marie Mrs, 168 North
Roy Bros, 176 Union
Salavantis Harry, 155 Cliff
Samia James, 244 Walnut
Sandorum Aldo, 321 Eagle
Sarkis John, 408 River
Sarrauf Toffie K, 109 River
Solomon J Hatem, 269 Ashland
Solomon Tony H, 279 State
Standard Cash Grocery, 65 Center
Stevens Sadie, 112 Marshall
Tallarico Joseph, 115 River
Tallarico Louise Mrs, 53 Center
Thibert Alphonse J, 524 Union
Trudeau Eugene, 71 Holbrook
Unis Joseph H, 343 State
Williams Louis, 243 Main

GROCERS (WHOLESALE)

CLARK H W CO, 60 State c Summer, see p 38
Liberty Wholesale Co, 58 Center
North Adams Wholesale Co, Weber av

GROUND LIMESTONE MFRS

Hoosac Marble Co Inc, 82 Main, quarries Natural Bridge rd

GUNS AND AMMUNITION

WALDEN J H, 66 Main, see front cover

GYMNASIUMS

Y M C A, Summer c Morris, see p 34

*HABERDASHERS

LINEHAN & CRAVEN, 74 Main, see back cover

*HAIR AND SCALP SPECIALISTS

(See Beauty Parlors)
ORCHID BEAUTY SALON, 31 Bank, see p 21

*HAIRDRESSERS

(See Beauty Parlors)
BERKSHIRE BEAUTY SHOPPE, 35 Bank, see p 21
ORCHID BEAUTY SALON, 31 Bank, see p 21

*HALF TONE ENGRAVERS

(See Engravers—Photo)
MOHAWK ENGRAVING CO, 48 Hope, Greenfield, see p 9

HARDWARE DEALERS

Berkshire Hardware & Farm Equipment Co, 70-72 Union
BURLINGAME & DARBYS CO, 64 Main, see top lines
LEV HARDWARE CO, 18 Holden, see front cover
PAYNE-CUMMINGS HARDWARE CO, 99 Main, see p 39

HARNESS AND SADDLERY MANUFACTURERS

Jeffrey Henry J, 91 Center

HAT AND CAP DEALERS

BESSE SYSTEM STORE, 57 Main, see alpha dir
CUTTING C H & CO INC, 52 Main, see insert opp name
LINEHAN & CRAVEN, 74 Main, see back cover

*HATS (BRANDS)

(See Hat and Cap Dealers)
MALLORY, Linehan & Craven, 74 Main, see back cover
STETSON, C H Cutting & Co, 52 Main, see insert opp name

*HEAT CONTROL (THERMOSTATIC)

YARTER COAL CO, 24 Ashland, see top lines

*HEAVY HAULING

MULLEN BROS, 101-11 State, see p 10

*HOSIERY (BRANDS)

(See Clothing Dealers)
GORDON, McCraw & Tatro Inc, 56-58 Main, see front cover
HOLEPROOF, C H Cutting & Co, 52 Main, see insert opp name
HUMMING BIRD, McCraw & Tatro Inc, 56-58 Main, see front cover
INTERWOVEN, Linehan & Craven, 74 Main, see back cover
PHOENIX, McCraw & Tatro Inc, 56-58 Main, see front cover

*HOSIERY AND GLOVES

(See Clothing Dealers)
BOSTON STORE, 67 Main, see p 2
CUTTING C H & CO, 52 Main, see insert opp name
LINEHAN & CRAVEN, 74 Main, see back cover
McCRAW & TATRO INC, 56-58 Main, see front cover

YARTER COAL CO. Distributors for the D & E Automatic Anthracite Burner
24 ASHLAND ST. - - PHONE 9

HOSPITALS AND DISPENSARIES

Luella's Convalescent Home, 111 Bracewell av
NORTH ADAMS HOSPITAL, Hospital av, see p 52
Vrooman's Dr Sanitorium, 93 Park av

HOTELS

BERKSHIRE APARTMENTS, Bank c Summer, see p 40
Hotel Sterling, 32-34 State
Mansion House, 43-47 State
RICHMOND HOTEL, State c Main, see p 40
RICHMOND - WELLINGTON HOTEL CORP, State, see p 40 and 41
WELLINGTON HOTEL, 20 State, see p 40

HOUSE FURNISHING GOODS

BERKSHIRE FURNITURE CO, 33-35 Eagle, see bottom lines
BOSTON STORE, 67-71 Main, see p 2
BURLINGAME & DARBYS CO, 64 Main, see top lines
FEDER FURNITURE CO, 12-20 Marshall, see p 39
PAYNE-CUMMINGS HARDWARE CO, 99 Main, see p 39

ICE CREAM MANUFACTURERS

ANES S & CO, 115 Main, see p 43
Berkshire Ice Cream Co, 105 Holden
Crosier's Super-Creamed Ice Cream (retail), 156 Ashland
Mausert Ice Cream Co, 188 River
PITTSFIELD MILK EXCHANGE, 120 Francis av, Pittsfield, see p 38

*ICE CREAM PARLORS

(See Confectionery and Ice Cream)
ANES S & CO, 115 Main, see p 43
APOTHECARY HALL INC, 85 Main, see back cover
NASSIF GEORGE J & SON, Ashland c Summer, see back cover

ICE DEALERS

Clarksburg Ice Co (wholesale), 188 River
Couture Arthur, 229 Protection av, Greylock
Hillard Ice Co, rear 70 Holden

*ILLUSTRATORS

MOHAWK ENGRAVING CO, 48 Hope, Greenfield, see p 9

*INCOME TAX SPECIALISTS

(See Accountants and Auditors)
SCOVELL, WELLINGTON & CO, Stearns Bldg, Springfield, see p 21

*INDUSTRIAL CONDERSERS

SPRAGUE SPECIALTIES CO, 200 Beaver, see p 50

*INDUSTRIAL ENGINEERS

(See Engineers—Management)
SCOVELL, WELLINGTON & CO, Stearns Bldg, Springfield, see p 21

*INFANTS' CLOTHING

(See Clothing Dealers)
McCRAW & TATRO INC, 56-58 Main, see front cover

INSECT SCREENS MANUFACTURERS

DIBBLE S B LUMBER CO, 162-192 State, see top lines

INSURANCE AGENTS

Barnard Edwin, 88½ Main (200)
Berkshire Life Insurance Co 85 Main (200)
BONVOULOIR ADRIEN, 85 Main (304), see p 44
Burns James F, 85 Main (200)
CADEN AGENCY THE, 406 Main, see p 45
CADEN PATRICK H, 406 Main
CRIPPEN HAROLD E, 82 Main
DeFalco Frank C, 57¾ Main (14)
Duso M J, 82 Main
EGAN JOHN J, 85 Main (408-410)
FORD & MALCOLM AGENCY, 103 Main (204), see p 46
FRENCH E A & CO, 111 Main, see p 45
GALLUP HARVEY A AGENCY, 85 Main (516-520), see insert opp name
GEDDES WILLIAM J, 82 Main
GEDDES & CRIPPEN, 82 Main, see p 45
HASKINS CLIFFORD C, 103 Main (206), see p 44
Levine Samuel E, 62 Main (205)
Lynch Catherine P, 85 Main (407)
Miller George F Agency, 62 Main (9)
Normille & Co, 85 Main (309)
PIERPON HARRY J, 111 Main
Reagan Fred H, 44 West End ter, Bray
Reinhard Harry, 62 Main
RICKARDS MARK S, 82 Main
Rosasco's Agency, 11 State

INSURANCE COMPANIES

AETNA LIFE & AFFILIATED COMPANIES, Geddes & Crippen, N A Nat Bank Bldg, 82 Main, see p 45
AMERICAN INS CO, Clifford C Haskins, 103 Main, see p 44
AMERICAN INS CO OF NEWARK N J, Adrian Bonvouloir, 85 Main (304), see p 44
BERKSHIRE LIFE INS CO, Geddes & Crippen agts, Mark S Rickards mgr, 82 Main, see p 45
BERKSHIRE MUTUAL FIRE INS CO, Harvey A Gallup Agency (Inc), 88 Main (516-520), see insert opp name
BERKSHIRE MUTUAL TIRE INS CO, East and Wendell av ext, Pittsfield, see p 4
BERKSHIRE MUTUAL FIRE INS CO, C C Haskins agt, 103 Main, see p 44
Boston Mutual Life Ins Co, 85 Main (415)
CENTURY INDEMNITY CO, The Caden Agency, 406 Main, see p 45
CITY OF N Y INS CO, The Caden Agency, 406 Main, see p 45
COLUMBIAN NAT LIFE INS CO, Geddes & Crippen agts, Mark S Rickards mgr, 82 Main, see p 45
COMMONWEALTH OF N Y, Adrian Bonvouloir, 85 Main (304), see p 44
CONN GEN LIFE INS CO, Geddes & Crippen agts, Mark S Rickards mgr, 82 Main, see p 45

FILLMORE FARMS, INC. FOR DAILY DELIVERIES TO YOUR HOME
17 STATE ST. - - - PHONE 706

GENERAL ACCIDENT FIRE & LIFE ASSURANCE CORP LTD, Clifford C Haskins, 203 Main (206), see p 44
HAMPSHIRE MUTUAL FIRE INS CO, E A French & Co, 111 Main, see p 45
HAMPSHIRE MUTUAL FIRE INS CO, East and Wendell av ext, Pittsfield, see p 4
Hancock John Mutual Life Ins Co, 85 Main (502-504)
HARTFORD FIRE INS CO, Geddes & Crippen, 82 Main, see p 45
HINGHAM MUTUAL FIRE INS CO, C C Haskins, 103 Main, see p 44
HOME FIRE AND MARINE INS CO, E A French & Co, 111 Main, see p 45
HOME FIRE & MARINE INS CO, The Caden Agency, 406 Main, see p 45
LIVERPOOL, LONDON AND GLOBE INS CO, Clifford C Haskins, 103 Main, see p 44
METROPOLITAN LIFE INS CO, 85 Main (406-10), see p 44
MUTUAL LIFE INS CO OF N Y, Adrien Bonvouloir, 85 Main, see p 44
MUTUAL TRUST LIFE INS CO OF CHICAGO, E A French & Co agts, 111 Main, see p 45
NEW ENGLAND MUTUAL LIFE INS CO, H A Gallup Agency agts, 85 Main (516-520), see insert opp Gallup
PHILADELPHIA FIRE & MARINE INS CO, Clifford C Haskins, 103 Main (206), see p 44
PHOENIX INDEMNITY CO OF N Y, E A French & Co, 111 Main, see p 45
PREFERRED ACCIDENT INS CO, Adrien Bonvouloir, 85 Main, see p 44
Prudential Ins Co of America, 103 Main (306)
ROCHESTER AMERICAN FIRE INS CO, The Caden Agency, 406 Main, see p 45
SENTINEL FIRE INS CO OF SPRINGFIELD, Adrien Bouvouloir, 85 Main, see p 44
SHELBY MUTUAL PLATE GLASS & CASUALTY CO OF SHELBY, OHIO, C C Haskins, 103 Main (206), see p 44
STAR FIRE INS CO, The Caden Agency, 406 Main, see p 45
WORCESTER MUTUAL FIRE INS CO, Clifford C Haskins, 103 Main (206), see p 44

***INSURANCE REPORTS**
(See Mercantile Agencies)
NORTHERN BERKSHIRE CREDIT BUREAU, 57¾ Main (36), see back bone

***INVESTIGATIONS**
NORTHERN BERKSHIRE CREDIT BUREAU, 57¾ Main (36), see back bone

INVESTMENT BANKERS
TIFFT BROTHERS, Third National Bank Bldg, Springfield and 100 North, Pittsfield and 50 Congress, Boston

***INVESTMENT SECURITIES**
(See Brokers, also Investmant Bankers)
BERKSHIRE MORRIS PLAN CO OF NORTH ADAMS, 18-20 Bank, see p 36
TIFFT BROTHERS, 1387 Main, Springfield, 100 North, Pittsfield and 50 Congress, Boston

***IRON, STEEL AND HEAVY HARDWARE**
(See Hardware Dealers)
BERKSHIRE MILL SUPPLY CO, 47 Clapp av, Pittsfield, see p 51
BURLINGAME & DARBYS CO, 64 Main, see top lines

***IRONING MACHINES**
SMITH-DONOVAN INC, (G E), 90 Main see back cover

JEWELERS
BOSTON STORE, 67-71 Main, see p 2
Cyr Charles M, 75 E Quincy
DiLego Frank, 70 Main
Horahan Francis T, 50 Holden
Leavens Jewelry Store, 12 Eagle
Peebles Jewel Shop, 34 Main
PROVENCHER'S JEWELRY STORE, 5 Holden, see back cover
Sheehans Clock Shop, 14 Ashland

***JOB PRINTING**
ECONOMY PRINT SHOP, 54 Holden, see p 56
BYAM PRINTING CO, 103 Main, see alpha dir
DURNIN BROTHERS, 43 Center, see top lines
HUNTER PRESS, 5 River, see p 56

JUNK DEALERS
Bourgeois Henry, 317 W Main
Lenhoff Jacob, 19 Royal av
Less Joseph, 278 State
North Adams Junk Co, 327 Ashland
Shapiro Abraham H & Sons, 341 and 445 Ashland

***LADIES AND MISSES READY-TO-WEAR**
(See Clothing Dealers)
BOSTON STORE THE, 67-71 Main, see p 2
McCRAW & TATRO INC, 56-58 Main, see front cover
PIZZI'S READY TO WEAR, 116 Main, see p 32

LAMPS
BERKSHIRE FURNITURE CO, 33-35 Eagle, see bottom lines
BOSTON STORE, 67-71 Main, see p 2
COSTINE'S ELECTRICAL STORE, 13 Ashland, see front cover
FEDER FURNITURE CO, 12-20 Marshall, see p 39
SCHMIDT M & SONS, 42 Ashland, see top lines

LAUNDRIES
Franklin Laundry, 90 Marshall
Lee Jim, 46 State
MODEL LAUNDERING CO, 46 Lincoln, see p 46
North Adams Wet Wash Laundry, 40 River
Sam Charles, 38 Eagle

***LAWN MOWERS (HAND AND POWER)**
PAYNE-CUMMINGS HARDWARE CO, 99 Main, see p 39

NOEL INCORPORATED UNITED MOTORS DISTRIBUTORS
218 ASHLAND STREET - - TELEPHONE 320

LAWYERS
Alberti John N, 57½ Main (46)
Ashe Patrick J, 82 Main
Barrington William F, 82 Main
Boland J Bernard, 9 State c Main
Burns John L, 57¾ Main (6-8)
CHENAIL LESTER W, 85 Main
COTE VALMORE O, 85 Main (412-414), tel 637
COTE & CHENAIL, 85 Main (412-414)
Drysdale Hugh P, 85 Main (418)
GADSBY EDWARD N, 85 Main (428)
GETMAN & O'HEARN, 88½ Main
Glovsky Harry A, 85 Main (424-426)
Kronick Joseph G, 112 Main (24-25)
Levine Samuel E, 62 Main
MAGENIS JOHN E, 77 Main
O'Holloran James, 54 Main
Phelps C T & G W, 82 Main
Rosasco Ernest, 9 State
Sala & Sala, 103 Main (305)

LEATHER GOODS (MANUFACTURERS)
Barber Leather Co Inc, rear 60 Union and 1486 Mass av, Blackinton

***LEATHER GOODS (RETAIL)**
OLIVER F B & CO, 18 State, see top lines

***LENDING LIBRARIES**
CORNER LENDING LIBRARY & BOOK SHOP, 37 Summer & 44 Bank, see alpha dir
NASSIF GEORGE J & SON, 29 Ashland, see back cover

LIBRARIES
BEAVER MILLS BRANCH LIBRARY, 264 Beaver
DIRECTORY LIBRARY, North Adams Public Library, see p 35
HOUGHTONVILLE BRANCH LIBRARY, 235 Houghton
NORTH ADAMS PUBLIC LIBRARY, Church c Main, see p 35
O A ARCHER BRANCH LIBRARY, Archer School, Blackinton

LIGHT, HEAT AND POWER COMPANIES
NORTHERN BERKSHIRE GAS CO, 21-23 Bank

LIGHTING EQUIPMENT
NORTHERN BERKSHIRE GAS CO, 21-23 Bank

***LIME, PLASTER AND CEMENT**
(See Building Materials and Supplies)
BURLINGAME & DARBYS CO, 64 Main, see top lines
PAYNE-CUMMINGS HARDWARE CO, 99 Main, see p 39

LIQUOR DEALERS
Cavazza & Montagna, 141 State
Less William & Co Inc (wholesale), 54 River
LIQUOR MART, 72 Main
LOPARDO'S MICHAEL PACKAGE STORE, 87 Center, see back cover and p 37
McCuen Joseph, 18 Main
Welch Paul O, 43 State
WHITNEY'S BEVERAGE SHOP, 8-48½ Ashland, see p 37

LOANS
BERKSHIRE MORRIS PLAN CO OF NORTH ADAMS, 18-20 Bank, see p 36
Citizens Loan The, 2 W Main
Personal Finance Co, 54 Main (201)

LOCKSMITHS
Babcock Eugene H, 12 Eagle

***LONG DISTANCE HAULING**
MULLEN BROS, 101-111 State, see p 10

***LOOSE LEAF SYSTEMS AND DEVICES**
OLIVER F B & CO, 18 State, see top lines

***LUGGAGE**
BOSTON STORE, 67-71 Main, see p 2

LUMBER
CARRIER COKE & LUMBER CO, 82 Summer, see p 38
DIBBLE S B LUMBER CO THE, 174 State, see top lines

***LUNCH ROOMS**
(See Restaurants)
ANES S & CO, 115 Main, see p 43
DI LEGO'S DINER, 11 Ashland, see p 58
FLORINI'S ITALIAN GARDEN, 31 Holden, see p 42
LINDY'S GRILL AND COCKTAIL BAR, 26 State, see p 43
MISS NORTH ADAMS DINER, THE COZY, 15½ Main, see p 43
MOHAWK RESTAURANT, 4 W Main, see p 43
NOEL'S LUNCH BAR, 68 Main, see p 3
RICHMOND HOTEL CAFETERIA, Main c State, see p 41

MACHINERY MANUFACTURERS
Hunter James Machine Co, 2-16 Main, foundry off 400 State

MACHINISTS
Barber William J, 10 Pearl
Carley's Machine & Engine Works, 66 Kemp av
Parker Walter G, 82 River

MALT AND HOPS
Herstein Lena Mrs, 52 Marshall

***MANICURES**
(See Beauty Parlors)
ORCHID BEAUTY SALON, 31 Bank, see p 21

MANUFACTURING OPTICIANS
HOOSAC VALLEY OPTICAL CO, 85 Main (513), see p 53

MARBLE DUST MFRS
Hoosac Marble Co Inc, 82 Main, quarries, Natural Bridge rd

MARBLE AND GRANITE WORKS
Berkshire Monumental Works, 1070 Church
Schell H P & Son, 969 Church

MARKET GARDENERS
Stevens Frank P, 861 State rd, Blackinton

LINOLEUM AND RUGS **M. SCHMIDT & SONS** 42 ASHLAND ST. TEL. 1825

***MATTRESSES (BRANDS)**

SIMMONS, Feder Furniture Co, 12-20 Marshall, see p 39

MEATS AND PROVISIONS

Atlantic & Pacific Tea Co, 41 Eagle
Braytonville Store, 580 W Main
Charby's Market, 160 Eagle
City Market, 94 Main
Cramer's Market, 59 Center
Daunais & Bernard, 220 Houghton
Decker's Market, 113 Ashland
Dumouchel Gabriel J, 2 Miner
Duval's Market, 52 Holden
Houghton St Market, 237 Houghton
Johnnie's Market, 145 State
Mohawk Chief, 109 Eagle
Municipal Market, 29 Main
Neils Market, 359 River
North Adams Public Market, 51 Holden
P & D Market, 1 River
People's Market, 45 Eagle
Rich's Market, 23 Eagle
Riverside Market, 118 Marshall
Rudnick's Market, 11 Eagle
Saulnier's Market, 9 Eagle
Shaker's Variety Store, 101 Eagle
Shand John, 110 River
Solomon Philip, 150 Ashland
West End Market, 437 W Main

MEATS AND PROVISIONS (WHOLESALE)

Armour & Co, 59 Morris
North Adams Beef & Produce Co, 80 State
Swift & Co, 159 Ashland

MEN'S FURNISHINGS

BESSE SYSTEM STORE, 57 Main, see alpha dir
Cota Wholesale Corp (whl), 146 Ashland, retail 152 Ashland
CUTTING C H & CO, 52 Main c State, see insert opp name
LINEHAN & CRAVEN, 74 Main, see back cover
Oxford Men's Shop The, 37½ Main

MERCANTILE AGENCIES

NORTHERN BERKSHIRE CREDIT BUREAU, 57 Main (46), see back bone

MILK DEALERS

Allen William L, School, Clarksburg
BEAMAN'S DAIRY, Hodges Cross rd, see alpha dir
Coronation Farm, 136 Ashland
FILLMORE FARMS INC, 17 State, see bottom and top lines
FOSTER DAIRY FARMS, Stamford, Vt, see back cover
MODERN DAIRY, rear 116 Eagle, see back cover
Pedercini Ernest, 100 Dean
PITTSFIELD MILK EXCHANGE, 120 Francis av, Pittsfield, see p 38
Spitzer Jacob, 660 Union
Venetian Dairy Inc, 115 Holden

MILL SUPPLIES

BERKSHIRE MILL SUPPLY CO, 47 Clapp av, Pittsfield, see p 51
BURLINGAME & DARBYS CO, 64 Main, see top lines
Canedy Park G (Com broker), 106 Pleasant
PAYNE-CUMMINGS HARDWARE CO, 99 Main, see p 39

MILLINERS

BOSTON STORE, 67-71 Main, see p 2
Hatton Mary E, 85 Main (320-322)
Hollywood Millinery, 110 Main
Jean Hat Shop Inc, 9 State
Levine Hannah A Mrs, 59 Eagle
Louise Hat Shoppe, 16 Ashland
McKee Carrie M, 69 Main (2)
Peerless Millinery, 59 Main

***MILLWORK**

(See Planing Mills)
DIBBLE S B LUMBER CO, 162-192 State, see top lines

***MOVERS**

MULLEN BROS, 101-111 State, see p 10

***MULTIGRAPHING**

(See Letter Shops)
BERKSHIRE LETTER SHOP, 280 State rd

MUSIC TEACHERS

Allard Louis J (piano), 61 River
Ashton Mary L, 103 Main (505-506)
Bedard Louis V (violin), 112 Main
Berkshire Conservatory of Music, 95 Main
Briggs Byron G (violin), 140 Main
Chapman Grace L, 8 Pitt
Corsiglia Eleanor, 79 Chestnut
Fogg Peter, 69 Main (5)
Malgeri Joseph S (violin), 57¾ Main (42)
Pelletier Hector J, 68 Cleveland av
Pizzi Emma R, 23 Chestnut
Ronco Mary G Mrs, 15 South
Van Steemburg Jane Mrs, 19 Temple

***MUSICAL INSTRUMENT DEALERS**

MUSIC HOUSE THE, 34 Bank, see p 57
WOOD BROS, 421 North, Pittsfield, Mass, see front stencil

MUSICAL MERCHANDISE

MUSIC HOUSE THE, 34 Bank, see p 57
McKee Neckwear Co The, 146 Ashland

NEWS DEALERS

Brackley John & Co, 53 Main
Bullett Charles G, 364 State rd, Greylock
Eddie's News, 21 Center
Lanoue Wilfred A, 53 Eagle
NASSIF GEORGE J & SON, Ashland c Summer, see back cover
Ruane's Handy Shop, 105 Main

NEWSPAPERS

NORTH ADAMS TRANSCRIPT, J A Hardman, editor and publisher, daily, evening, 27 Bank, see p 54

NURSES

Abuisi Florence A, 297 Eagle
Barber Margaret A, 13 Orchard ter
Barber Teresa L, 13 Orchard ter
Battersby Ann, 67 River
Bechard Bertha Mrs, 103 Main (536-537)

BURLINGAME & DARBYS CO. DRUGS, FINE RUBBER GOODS, HOTWATER BOTTLES, SYRINGES
TELEPHONE 41 64 MAIN STREET

Brosseau Edna R Mrs, 137 Front
Brown Josephine, 248 Houghton
Corsiglia Rose, 79 Chestnut
Crowley Agnes, 22 Temple
Dalton Mary E, 48 Kemp av
Davine Mary E, 106 Veazie
Emery Mildred Mrs, 24 State rd
Evans Grace, off 54 Pattison av
Flaherty Helen J, 15 Freeman av
Gibbons Rose M, 103 Main (428)
Gorman Katherine F, 105 Bracewell av
Hancock Mary R Mrs, 319 Kemp av
Heath Marion A, 132 Meadow
Heisler Elizabeth K, 103 Main (414)
Horan Alice M, 842 State
Horan Kathryn M, 842 State
Jangrow Elizabeth M, 452 Church
Lemoine Ellen F Mrs, 186 Eagle
Loftus Cecelia R, 171 Bracewell av
Lunney Rita, 61 Hathaway
McSheen Mabel C, 450 Church
Morrissey Johanna A, 329 Main
Mulroney Marcella M, 107 Liberty
Naughton Helen B, 67 Winter
Nolan Anna A Mrs, 638 Ashland, RD3
Oliver Ethel E Mrs, 557 Church
Owen Etta E, 201 Main
Parrino Rose, 5 Magnolia ter
Patten Estelle, Berkshire Apts (120)
Pickwell Mary E, 67 Elmwood av
Powers Mary L, 11 Union (1)
Ryan Gertrude A, 60 Franklin
Scott Marion Mrs, 49 Ashland
Slade Charlotte M Mrs, 331 Houghton
Stevens Helena M, N A Hosp
Vanesse Mae E Mrs, 364 Main
Whitney Margaret E, 5 Whitman
Wood Franc, 3 Church pl
Yeadon Elsie, 1591 Mass av, Blackinton

OCULISTS

CURRAN WILLIAM L, 103 Main, see alpha dir

***OFFICE RENTALS**

(See Real Estate)
DOWLIN BLOCK, 101-107 Main
NEW KIMBELL BUILDING, Frank A Bond mgr, 85 Main, see p 28 and 29

***OFFICE SUPPLIES AND EQUIPMENT**

OLIVER F B & CO, 18 State, see top lines

***OIL BURNERS (BRANDS)**

MASTER KRAFT, Haun & Sutton, 36 Marshall, see p 33
TIMKEN SILENT AUTOMATIC, Costine's Electrical Store, 13 Ashland, see front cover
WILLIAMS OIL-O-MATIC, Ashley A Wood 338 W Main, see p 33

OIL BURNERS AND OIL BURNING EQUIPMENT

COSTINE'S ELECTRICAL STORE, 13 Ashland, see front cover
DELISLE & CO, 35 Willow Dell, see alpha dir
HAUN & SUTTON, 36 Marshall, see p 33
WOOD ASHLEY A, 338 W Main, see p 33

***OIL FURNACES**

GENERAL ELECTRIC, Smith-Donovan Inc 90 Main, see back cover
MASTER KRAFT, Haun & Sutton, 36 Marshall, see p 33
NORGE, R J Tash & Bros, 55 and 231 State, see front cover

OILS AND LUBRICANTS

ENSIGN & SMITH, 14 Center, see front cover

OPTICIANS

Berkshire Optical Co, 85 Main (220)

OPTOMETRISTS

Barrett John L, 18 Ashland
Bradley George W, 85 Main (509)
Brownsword Walter A, 111 Main
Craven Joseph W, 72½ Main
HOOSAC VALLEY OPTICAL CO, 85 Main, see p 53
Provencher Desire R, 85 Main (212)
Provencher Donald R, 85 Main (212)

***PACKAGE STORES**

LIQUOR MART, 72 Main
LOPARDOS MICHAEL PACKAGE STORE 87 Center, see back cover and p 37

***PAINT (BRANDS)**

(See Paint, Oil and Varnish Dealers)
BARRELLED SUNLIGHT, Berkshire Mill Supply Co, 47 Clapp av, Pittsfield, see p 51
BREINIG BROS, S B Dibble Lumber Co The, 174 State, see top lines
HILO, Quinn's Wall Paper & Paint Store, 55-59 Union, see bottom edge
KYANIZE, Burlingame & Darbys Co, 64 Main, see top lines
OLO, M Schmidt & Sons, 42 Ashland, see top lines
SHERWIN-WILLIAMS PAINT HEADQUARTERS, Lev Hardware Co, 18 Holden, see front cover

PAINT, OIL AND VARNISH DEALERS

BERKSHIRE COAL & GRAIN CO, 2-6 Quincy, see opp inside back cover
BERKSHIRE MILL SUPPLY CO, 45 Clapp av, Pittsfield, see p 51
BURLINGAME & DARBYS CO, 64 Main, see top lines
Crown Paint and Paper Co, 101 Main
DIBBLE S B LUMBER CO THE, 174 State, see top lines
Gazzaniga's, 24 Main
LEV HARDWARE CO, 18 Holden, see front cover
PAYNE-CUMMINGS HARDWARE CO, 99 Main, see p 39
QUINN'S WALL PAPER AND PAINT STORE, 55-59 Union, see bottom edge
SCHMIDT M & SONS, 42 Ashland, see top lines

PAINTERS AND DECORATORS

Galipeau Armand E, 318 Ashland
Lamore Leo J, 53 Chase av
Mulcahey Edward G, 34 Leonard, Blackinton

SHAPIRO MOTORS DODGE COMMERCIAL CARS AND TRUCKS
PRICED WITH THE LOWEST

Reed Gerold B, 30 Cross rd, Blackinton

***PAPER BOX MANUFACTURERS**
(See Box Manufacturers—Paper)

PAPER DEALERS
Cascade Paper Co (wholesale), 90 Marshall
Redfield-Norcross Co (wholesale), 114-116 Holden

***PAPER HANGINGS**
(See Wall Paper Dealers)
QUINNS WALL PAPER AND PAINT STORE, 55-59 Union, see bottom edge

PAPER STOCK
(See also Junk Dealers)
North Adams Paper Stock Co, rear 136 Ashland

***PASTRIES AND CAKES**
LLOYD'S BAKERY, 42 Marshall, see alpha dir

***PATENT MEDICINES**
Carroll Cut Rate Cosmetics, 43 Main
NASSIF GEO J & SON, Ashland c Summer, see back cover
Rich's Cut Rate, 133½ Main

***PENS (BRANDS)**
(See Stationers)
PARKER, George J Nassif & Son, Summer c Ashland, see back cover
WATERMAN, George J Nassif & Son, Summer c Ashland, see back cover

***PERMANENT HAIR WAVING**
(See Beauty Parlors)
BERKSHIRE BEAUTY SHOPPE, 35 Bank, see p 21
ORCHID BEAUTY SALON, 31 Bank, see p 21

***PHARMACISTS**
APOTHECARY HALL INC, 85 Main, see back cover

***PHOTO ENGRAVERS**
CURTIS E J INC, 397 North, Pittsfield, Mass, see p 55
MOHAWK ENGRAVING CO, 48 Hope, Greenfield, see p 9

PHOTOGRAPHERS
Sanford's Studio, 103 Main (633)
TRABOLD & SON, 108 River, see p 57

PHOTOGRAPHIC APPARATUS AND SUPPLIES
APOTHECARY HALL INC, 85 Main, see back cover
CURTIS E J INC, 397 North, Pittsfield, Mass see p 55
Photo Shop The, 48 Eagle

PHOTOGRAPHIC DEVELOPING AND PRINTING
CURTIS E J INC, 397 North, Pittsfield, Mass, see p 55
NASSIF GEORGE J & SON, Ashland c Summer, see back cover

***PHOTOGRAPHY (COMMERCIAL)**
CURTIS E J INC, 397 North, Pittsfi ld, Mass see p 55
TRABOLD & SON, 108 River, see p 57

PHYSICAL CULTURE
Y M C A, Summer c Morris, see p 34

PHYSICIANS AND SURGEONS
BIANCO HARVEY H, 103 Main (305), office hours 2-4 and 7-9 p m daily except Thursdays and Sunday by appointment, tel 820-W, res 820-R
Bowman Rose Marie Mrs, 103 Main (302)
Brosseau Wilfred A, 62 Summer
BROWN MARTIN M, 117 Main, office hours 8-9 a m, 1-5 and 7-9 p m, closed Tues, Thurs and Fri evenings, Sunday by appointment, tel 229-R, res tel 229-W, see p 53
BUNCE JAMES W, 85 Main (530), office hours, mornings by appointment daily, 1:30-3:45 p m except Wed; Mon, Thurs and Sat evenings 7 to 7:30 p m
Caldwell Joseph D, 46 Hudson
CARPENTER ROBERT J, 85 Main (508), office hours 1:30 to 3 p m daily, 7-8 p m except Tues and Thurs, tel 196-W, res 196-R
COSTINE ROBERT A (eye, ear, nose and throat), 85 Main (315), office hours 9-11 a m; 1:30-4 p m, evenings 7-8 p m daily except Wednesday p m and Sunday and by appointment, office phone 957, res 1034
Crawford Joseph W, 191 Main
Crofts Nicholas N, 343 W Main
Crowley T Francis, 111 Main
CUMMINGS V PAUL, 57¾ Main (30-32), office hours 2 to 4 p m and 7 to 8 p m Wed and Sundays by appointment, tel 2540-W
CURRAN GEORGE L, 63 Eagle, office hours 2-4 p m, 7:30-8:30 p m, Thursdays and Sundays by appointment, tel 1, 2 and 3
CURRAN WILLIAM L, 103 Main (201), office hours 2-4 p m daily except Thurs and Sunday, other hours by appointment only, phone 1480, res phone 1873, see alpha dir
Dumouchel Antoine, 56 Summer
Fiege Herbert R, 85 Main (328-332)
Galvin William, 1627 Mass av, Blackinton
Gangemi Michael A, 96 Summer
O'Hara Francis J, 85 Main (514)
Pierce J Austin, 85 Main (532)
Rosenthal Arthur O, 85 Main (202-203)
Rosston Cyril P, 85 Main
SHIBEL EDWARD E, 205 Main, tel 558 office hours 2 to 4 p m and 7 to 9 p m Wednesday and Sunday by appointment
Spitzer Maurice G, 85 Main (300)
Vrooman Earle M, 85 Main (524)

***PIANO AND FURNITURE MOVERS**
MULLEN BROS, 101-111 State, see p 10

***PIANO DEALERS**
MUSIC HOUSE THE, 34 Bank, see p 57
WOOD BROS, 421 North, Pittsfield, Mass, see front stencil

PIANO TUNERS
Garlick Willis H, 30 Charles

***PICTURE FRAMING**
CURTIS E J INC, 397 North, Pittsfield, Mass, see p 55

Sash, Doors, Interior Finish **THE S. B. DIBBLE LUMBER CO.**
174 STATE STREET

PLANING MILLS
DIBBLE S B LUMBER CO, 162-192 State, see top lines

PLUMBERS, STEAM AND GAS FITTERS
DELISLE & CO, 35 Willow Dell, see alpha dir
Flemming Michael J, 37 Fuller
HAUN & SUTTON, 36 Marshall, see p 33
MacAdoo W Andrew, 8 Wall
Mason Alden W, 557 Main
Merlini Cesare L, 37 Washington av
Porter & Hadfield Co, 30-32 Eagle
Shields Albert, 41 Summer
Veazie William E, rear 155 Eagle
Weston Leroy A Estate, 15 Center
Williams Anson S, 66 Summer
WOOD ASHLEY A, 338 W Main, see p 33
Wood James B Co, 5 Weber av

***PLUMBING SUPPLIES**
LEV HARDWARE CO, 18 Holden, see front cover

POULTRY DEALERS
Hill Crest Poultry Farm, 133 Meadow
Trudeau Ernest, 339 Franklin

POULTRY FARMS
Kendall Poultry Farm, Church ext

PRINT GOODS MANUFACTURERS
ARNOLD PRINT WORKS, Marshall, see p 48

PRINTERS (BOOK AND COMMERCIAL)
BYAM PRINTING CO, 103 Main (308-309-310-311), see alpha dir
DURNIN BROS, 43 Center, see top lines
ECONOMY PRINT SHOP, 54 Holden, see p 56
EXCELSIOR PRINTING CO, 181 Bracewell av, see p 56
HUNTER PRESS, 5 River, see p 56
Larkin Print The, 40 Bank
MINUTE-MAN PRINTING CO THE, 103 Main, see alpha dir
OLIVER F B & CO, 18 State, see top lines

PRODUCE COMMISSION MERCHANTS
Ballston Refrigerating Storage Co, 79 Morris
North Adams Beef & Produce Co, 80 State
Patashnick Isaac (wholesale), 62 Center
Van Steemberg William H, 339 River

PRODUCE DEALERS
George C W, 896 State rd, Blackinton

***PUBLIC ACCOUNTANTS**
(See Accountants and Auditors)
SCOVELL, WELLINGTON & CO, Stearns Bldg, Springfield, see p 21

***PUBLIC LIBRARIES**
(See Libraries)
NORTH ADAMS PUBLIC LIBRARY, Church c Main, see p 35

PUBLISHERS (BOOK, NEWSPAPER AND PERIODICAL)
HARDMAN JAMES A (N A Transcript), 27 Bank, see p 54
MANNING H A CO (directories), 33 Lyman, Springfield, see p 276
NORTH ADAMS TRANSCRIPT, 27 Bank, see p 54

***PULLEYS**
BERKSHIRE MILL SUPPLY CO, 47 Clapp av, Pittsfield, see p 51

QUARRIES
Hoosac Marble Co, office 82 Main, quarry Natural Bridge rd

RADIATOR REPAIRERS (AUTOMOBILE)
CITY AUTO RADIATOR CO, 30 River, see front cover

***RADIO EQUIPMENT**
(See Radio Sets and Supplies)
BOSTON STORE, 67-71 Main, see p 2
TASH R J & BROS, 55 and 231 State, see front cover

***RADIO SERVICE**
NOEL INC, 218 Ashland, see top lines
TASH R J & BROS, 55 and 231 State, see front cover

***RADIO SETS (BRANDS)**
(See Radio Sets and Supplies)
GENERAL ELECTRIC, Smith-Donovan Inc, 90 Main, see back cover
MOTOROLA (auto), Goodrich Silvertown Stores, 32 River
PHILCO, Boston Store, 67-71 Main, see p 2
PHILCO, Noel Inc, 218 Ashland, see top lines
PHILCO, M Schmidt & Sons, 42 Ashland, see top lines
R C A, M Schmidt & Sons, 42 Ashland, see top lines
R C A VICTOR, Feder Furniture Co, 12 Marshall, see p 39
ZENITH, Goodrich Silvertown Stores, 32 River
ZENITH, Noel Inc, 218 Ashland, see top lines
ZENITH, R J Tash & Bros, 55 and 231 State, see front cover

RADIO SETS AND SUPPLIES
BOSTON STORE, 67-71 Main, see p 2
Cramer's Radio Store, 117 Eagle
GOODRICH SILVERTOWN STORES, 32 River
Hamer's Radio Service, 198 State rd, Bray
NOEL INC, 218 Ashland, see top lines
SCHMIDT M & SONS, 42 Ashland, see top lines
Season's Radio Service, 37 Bracewell av
TASH R J & BROS, 55 and 231 State, see front cover
WOOD BROS, 421 North, Pittsfield, Mass, see front stencil

RADIOS
Cramer's Radio Store, 117 Eagle

RAILROADS
Boston & Albany, Pittsfield & North Adams Branch, Depot sq
Boston & Maine R R, Fitchburg Division, Depot sq, Depot, Greylock and station byd 1438 Mass av n Blackinton Mill, frt depot 75 State

PETRI'S CLEANING, DYEING and FURRIERS Skirt and Dress Pleating, Altering, Cleaning and Pressing. 8-10 River St., cor. Eagle St. Tel. 650. Branches: Adams, Mass., Hoosick Falls, N Y.

RANGE OILS

SUPER RANGE OIL CO, 70 Ashland, see p 26

***RATING AGENCIES**

(See Mercantile Agencies)

NORTHERN BERKSHIRE CREDIT BUREAU, 57¾ Main (36), see back bone

RAYON FABRIC (MANUFACTURERS)

Hoosac Mills Corp, 229 Union

REAL ESTATE

BOND FRANK A, 85 Main (600), see p 28 and 29

BONVOULOIR ADRIEN, 85 Main (304), see p 44

CADEN AGENCY THE, 406 State, see p 45

FORD & MALCOLM AGENCY, 103 Main (204), see p 46

FRENCH E A & CO, 111 Main, see p 45

GALLUP HARVEY A, 85 Main (516-520), see insert opp name

HASKINS C C, 103 Main (206), see p 44

Hastings George A, 64 Lawrence av

Martin Estate, 28 Bank (4)

NORTH ADAMS REALTY TRUST, 103 Main (204), see p 46

Roche Thomas F, 85 Main (409)

Sullivan's Real Estate Office, 26 Holden

***REFRIGERATION SERVICE**

NOEL INC, 218 Ashland, see top lines

REFRIGERATOR DEALERS

BOSTON STORE, 67-71 Main, see p 2

COSTINE'S ELECTRICAL STORE, 13 Ashland, see front cover

FEDER FURNITURE CO, 12-20 Marshall, see p 39

MOHAWK GARAGE, 1-11 Main, see front cover

NOEL INC, 218 Ashland, see top lines

SCHMIDT M & SONS, 42 Ashland, see top lines

SMITH-DONOVAN INC, 90 Main, see back cover

TASH R J & BROS, 55 and 231 State, see front cover

***REFRIGERATORS (BRANDS)**

(See Refrigerator Dealers)

G E, Smith-Donovan Inc, 90 Main, see back cover

KELVINATOR, Boston Store, 67-71 Main, see p 2

KELVINATOR, Noel Inc, 218 Ashland, see top lines

LEONARD, M Schmidt & Sons, 42 Ashland, see top lines

NORGE, R J Tash & Bros, 55 State near bridge, service 231 State, see front cover

SPARTAN, Feder Furniture Co, Ashland, see p 39

STEWART WARNER, Noel Inc, 218 Ashland, see top lines

REMNANTS

Mill Remnant Shop, 33 Main

RENDERING WORKS

North Adams Tallow Co, 143 Ashland

***RENOVATING**

MODEL LAUNDERING CO (beds), Lincoln, see p 46

REPAIR SHOPS

SHERMAN L H & SON, 18 Auburn av, see p 26

***REPORTS (CREDIT AND INSURANCE)**

NORTHERN BERKSHIRE CREDIT BUREAU, 57¾ Main, see back bone

RESTAURANTS

Atlanta Special, 14 Eagle

Belouin Henry, 160 Union

Brooks Restaurant, Walker, Clarksburg

Capitol Lunch, 51 State

Clark's Cafe, 65 Center

Corner Cafe, 3-7 Marshall

Crystal Lunch, 76 Union

Dally's Restaurant, 98 Main

DI LEGO'S DINER, 11 Ashland, see p 58

Dixie Restaurant, 90 Main

Esposito's Restaurant, 116 Marshall

FLORINI'S ITALIAN GARDEN, 31 Holden, see p 42

Grill Restaurant The, 50 State

Hotel Sterling Dining Room & Grill, 32 State

Hub Restaurant, 35 Main

Joe's Lunch, 46 Holden

LINDY'S GRILL AND COCKTAIL BAR, 26 State, see p 43

Marchio Philip, 25 Center

Meadowview Restaurant, Hodges Cross rd, R D 3

MISS NORTH ADAMS DINER, THE COZY 15½ Main, see p 43

MOHAWK RESTAURANT, 4 W Main, see p 43

Morrissey Bros, 26 and 30 Marshall

NOEL'S LUNCH BAR, 68½ Main, see p 3

NOEL'S OLD ENGLISH DINING ROOM, 68 Main (second floor), see p 3

ANES S & CO, 115 Main, see p 43

Open State Inn, 43 State

Phil's Cafe, 25 Center

Quality Lunch, 27 State

RICHMOND GRILL, 42 Main, see p 41

RICHMOND HOTEL CAFETERIA, Main c State, see p 41

Scully Daniel W, 108 Center

***RETOUCHERS**

(See Engravers—Photo)

MOHAWK ENGRAVING CO, 48 Hope, Greenfield, see p 9

***RIGGERS**

MULLEN BROS, 101-111 State, see p 10

ROLL COVERS (MFRS)

Berkshire Roll Covering Co, 46 Lincoln

ROOFERS

Booth Gilbert A, 62½ Center

Coulter Edward R, 14 Marietta

Gardner & Son, 489 State

Lilly James M & Co, rear 63 Center

YARTER COAL CO. Anthracite COAL Bituminous

24 ASHLAND STREET TELEPHONE 9 NORTH ADAMS

Morse John, 19 Holden

Phoenix Roofing Co, 403 Walnut

Trabold Charles J, 11 Adams

ROOFING MATERIALS AND SUPPLIES

BERKSHIRE COAL & GRAIN CO, 2-6 Quincy, see opp inside back cover

DIBBLE S B LUMBER CO, 162-192 State, see top lines

***ROOMS**

(See Boarding and Rooms)

BERKSHIRE APARTMENTS, Bank c Summer, see p 40

RICHMOND HOTEL, State c Main, see p 40

WELLINGTON HOTEL, 20 State, see p 40

Y M C A, 34 Summer, see p 34

***RUBBER FOOTWEAR**

(See Shoe Dealers)

SICILIANO'S CLIMAX BOOTERY, 57 Center, see p 32

RUBBER GOODS

BERKSHIRE MILL SUPPLY CO, 47 Clapp av, Pittsfield, see p 51

RUBBER STAMP

BYAM PRINTING CO, 113 Main, see alpha dir

***RUG CLEANING AND RENOVATING**

(See Carpet Cleaning and Layers)

PETRI'S CLEANING, DYEING & FURRIERS, 8-10 River, see top lines

RUG DEALERS

(See also Carpets, Rugs, etc)

BERKSHIRE FURNITURE CO, 33-35 Eagle, see bottom lines

BOSTON STORE, 67 Main, see p 2

FEDER FURNITURE CO, 12-20 Marshall, see p 39

LABRIE H A & CO, 9-11 Center, see back cover

SCHMIDT M & SONS, 42 Ashland, see top lines

RUG MANUFACTURERS

North Adams Rug Co, 146 Ashland

SAFE DEPOSIT BOXES

NORTH ADAMS NATIONAL BANK, 80 Main, see p 5

NORTH ADAMS TRUST CO, 78 Main, see p 6

SALVATION ARMY

Salvation Army, 83 Center

SAND AND GRAVEL DEALERS

Manderino Frank, 82 Furnace

ORR HERBERT A CO (hauling), 400 State, see p 23

SCOTT WINFIELD B, 89 Holden, see p 33

SANITARIUMS

Vrooman's Dr Sanitarium, 93 Park av

SASH, WINDOWS, DOORS AND TRIM

DIBBLE S B LUMBER CO, 162-192 State, see top lines

***SAVINGS BANKS**

HOOSAC SAVINGS BANK, 95-97 Main, see p 8

NORTH ADAMS SAVINGS BANK, 86 Main, see p 7

SCHOOLS, COLLEGES AND ACADEMIES

BERKSHIRE SCHOOL OF HAIR AND BEAUTY CULTURE, 35 Bank, see p 21

Bliss Business College, 82 Main

State Teachers' College, 375 Church

***SCREENS (DOOR AND WINDOW)**

(See Insect Screens Manufacturers)

DIBBLE S B LUMBER CO, 162-192 State, see top lines

***SECURITIES**

(See Investment Bankers)

TIFFT BROS, 1387 Main, Springfield and 100 North, Pittsfield

***SECURITY BROKERS**

(See Brokers—Stocks and Bonds)

TIFFT BROS, 1387 Main, Springfield and 100 North, Pittsfield

SEWING MACHINE DEALERS

BOSTON STORE, (White), 67 Main, see p 2

Singer Sewing Machine Co, 28 Eagle

SHEET METAL WORKERS

Billings Clarence P, 79 Cady

DELISLE & CO, 35 Willow Dell, see alpha dir

HAUN & SUTTON, 36 Marshall, see p 33

WOOD ASHLEY A, 338 W Main, see p 33

***SHIRTS (BRANDS)**

(See Clothing Dealers)

ARROW, Linehan & Craven, 74 Main, see back cover

CLUETT PEABODY, C H Cutting & Co, 52 Main, see insert opp name

MANHATTAN, C H Cutting & Co Inc, 52 Main, see insert opp name

SHOE DEALERS

CUTTING C H & CO (Packard and Bates), 52 Main, see insert opp name

Hunter's Shoe Outlet, 97 Main

Kelly James M, 24 Eagle

Kronick's Family Shoe Store Inc, 19 Eagle

Lempert Samuel, 46 Marshall

MARTIN'S SHOE STORE, 20 Holden, see alpha dir

Merit Shoe Co Inc, 51 Main

Morrier Hormidas, 14 Bank

Self Service Shoe Store, 29 Eagle

SICILIANO'S CLIMAX BOOTERY, 57 Center, see p 32

Square Deal Bargain House, 22 Eagle

WALDEN J H (sport), 66 Main, see front cover

Wein's Model Shoe Store, 17 Eagle

SHOE MANUFACTURERS

Gale Shoe Mfg Co, Brown

WALL-STREETER SHOE CO, Union, see p 50

SHOE REPAIRERS

Arabia Joseph, 110 Ashland

Dilorenzo Andrew, 28 Holden

Eagle Shoe Repairing, 151 Eagle

Faustini Bernard, 6 Marshall

DURNIN BROTHERS BOOK AND JOB PRINTING
43 CENTER ST. Tel. 803 NORTH ADAMS, MASS.

Gagliano Antonio, 74 Union
Guzzi Felix, 214 Houghton
Lupo Pasquale, 43 Eagle
Morrier Hormidas, 14 Bank
National Shoe Repair, 25½ Main
Quality Shoe Repairing, 25 State
Scarfone Leo, 108 Holden
SICILIANO'S CLIMAX BOOTERY, 57 Center, see p 32
Simonelli Ercoli, 166 Union
Torchia Dominic, 68 Marshall

SHOE SHINING
Lopreta Antonio, 88¾ Main

***SHOES (BRANDS)**
(See Shoe Dealers)
AIR-O-PEDIC, Siciliano's Climax Bootery, 57 Center, see p 32
ARCH PRESERVER, Martin's Shoe Store, 20 Holden, see alpha dir
ARNOLD GLOVE GRIP, Siciliano's Climax Bootery, 57 Center, see p 32
COONS W B, Martin's Shoe Store, 20 Holden, see alpha dir
FLORSHEIM, Martin's Shoe Store, 20 Holden, see alpha dir
FOOT PALS FOR MEN, Martin's Shoe Store, 20 Holden, see alpha dir
PACKARD, C H Cutting & Co, 52 Main, see insert opp name
RED CROSS, Boston Store, 67 Main, see p 2
SCHOLLS DR, Siciliano's Climax Bootery, 57 Center, see p 32
VITALITY, Martin's Shoe Store, 20 Holden, see alpha dir
WALK-OVER, Boston Store, 67 Main, see p 2
WALKOVER, Martin's Shoe Store, 20 Holden, see alpha dir

SIGN PAINTERS AND MANUFACTURERS
Chad Signs, 404 State rd, Greylock
Darling William J, 62 Main

***SILVERWARE**
(See Jewelers)
BOSTON STORE, 67-71 Main, see p 2
PROVENCHER'S JEWELRY STORE, 5 Holden, see back cover

***SODA WATER MFRS**
MOHAWK BEVERAGE CO, 3 River, see alpha dir

***SPORT CLOTHES**
(See Clothing Dealers)
WALDEN J H, 66 Main, see front cover

SPORTING GOODS
Jeanton Sporting Goods Shop, 18 State
PAYNE-CUMMINGS HARDWARE CO, 99 Main, see p 39
WALDEN J H, 66 Main, see front cover

***SPRING AND AXLE REPAIRING**
GEORGE'S TIRE, RADIATOR AND BODY WORKS, 151 Ashland, see p 25

STAMP (COLLECTORS)
CORNER LENDING LIBRARY & BOOK SHOP, 37 Summer, 44 Bank, see alpha dir

STATIONERS
NASSIF GEORGE J & SON, Ashland c Summer, see back cover
OLIVER F B & CO, 18 State, see top lines
Ruane's Handy Shop, 105 Main

STATIONERS (LOOSE-LEAF DEVICES)
BYAM PRINTING CO THE, 103 Main, see alpha dir

STEAMSHIP AGENTS
HASKINS C C, 103 Main (25), see p 44

***STOCKS AND BONDS (BROKERS)**
(See Brokers—Stocks and Bonds)
TIFFT BROS, 1387 Main, Springfield and 100 North, Pittsfield and 50 Congress Boston

***STOKERS (AUTOMATIC)**
YARTER COAL CO, 24 Ashland, see top lines

***STOKERS (BRANDS)**
D & E AUTOMATIC ANTHRACITE BURNER, Yarter Coal Co, 24 Ashland, see top lines

STORAGE
Ballston Refrigerating Storage Co, 75-79 Morris
Central Warehouse, 11-13 Bank
MULLEN BROS, 101-111 State and 49 Walden, Bray, see p 10

STORE FIXTURES AND FITTINGS
DIBBLE S B LUMBER CO, 174 State, see top lines

STOVES AND RANGES
BERKSHIRE FURNITURE CO, 33-35 Eagle, see bottom lines
FEDER FURNITURE CO, 12-20 Marshall, see p 39
LABRIE H A & CO, 9-11 Center, see back cover
SCHMIDT M & SONS, 42 Ashland, see top lines
SMITH-DONOVAN INC, 90 Main, see back cover
TASH R J & BROS, 55 and 231 State, see front cover

***STOVES AND RANGES (BRANDS)**
(See Stoves and Ranges)
GENERAL ELECTRIC, Smith-Donovan Inc, 90 Main, see back cover
GLENDALE, Berkshire Furniture Co, 33-35 Eagle, see bottom lines
GLENWOOD, Feder Furniture Co, 12-20 Marshall, see p 39
NORGE, R J Tash & Bros, 55 and 231 State, see front cover

***SUN LAMPS**
SMITH-DONOVAN INC, 88 Main, see back cover

TAILORS
Cohen Joseph, 16 Eagle
CUTTING C H & CO, Main c State, see insert opp name
DeGuzzi Frank, 79½ Main
Glick Louis, Richmond Hotel Annex, 9 State
Litchfield's, 19 Summer

NOEL INCORPORATED AUTOMOTIVE AND RADIOTRICIANS
218 ASHLAND STREET - - TELEPHONE 320

Miller Barnet, 108½ Main
Newman Jacob, 77 Main
Rite Service Tailors, 25 Main
Sabin Abraham, 81 Center
Slovenski James, 552 State rd, Greylock
Trimatchi Rocco, 8 Marshall

***TALLOW, HIDES, ETC**
(See Rendering Works)

TAVERNS
Bresnahan & O'Connell, 31 Union
Dodd William P, 161 River
Dodd's Tavern, 161 River
LINDY'S GRILL & COCKTAIL BAR, 26 State, see p 43
Peloquin Tavern, 43 Union
Sox's Tavern, 77 Center

***TAX CONSULTANTS**
(See Accountants and Auditors)
SCOVELL, WELLINGTON & CO, Stearns Bldg, Springfield, see p 21

TAXICAB SERVICE
City Taxi, 54 Main
Heggie's Taxi, Main c Ashland
Horn Taxi, rear 85 Main
Jones C H Archie, Main c Eagle
Marsh, Thibert, Lavigne's Taxi, 54 Main
McConnell's Taxi, Main c Ashland
Pierce Eugene E, Main c Eagle
Pugliese Dominick, Main c Ashland
Radio Taxi, 41 State
Sweeney Taxi, Main c Ashland
Thibert's Taxi, Main c Ashland

TAXIDERMISTS
WALDEN J H, 66 Main, see front cover

TELEGRAPH AND TELEPHONE COMPANIES
New England Tel & Tel Co, 15 Bank
Postal Tel Cable Co, 25 State
Western Union Tel Co, 7 State

TEXTILE CONVERTERS AND COMMISSION AGENTS
ARNOLD PRINT WORKS, 39½ Marshall, see p 48

TEXTILE ENGRAVERS
Berkshire Engraving Co, Weber av

TEXTILE MANUFACTURERS (SUPPLIES AND EQUIPMENT)
Berkshire Roll Covering Co, 46 Lincoln

TEXTILE SKETCH ENGRAVING
Cutler L Robert, Weber av

THEATRES
Paramount Theatre, 55 Main
Richmond Theatre, 36 Main

TOILET ARTICLES AND SUPPLIES
APOTHECARY HALL INC, 85 Main, see back cover
BOSTON STORE (Elizabeth Arden), 67-71 Main, see p 2

TOILET PREPARATIONS
Carroll Cut Rate Cosmetics, 43 Main
Rich's Cut Rate, 113½ Main

***TOOLS**
(See Hardware Dealers)
BURLINGAME & DARBYS CO, 64 Main, see top lines
PAYNE-CUMMINGS HARDWARE CO, 99 Main, see p 39

TOOL REPAIRING
SHERMAN L H & SON, 18 Auburn av, see p 26

TOURIST CAMPS
Koch Josephine Mrs, 324 State rd, Greylock

***TOWEL, COAT AND APRON SUPPLY**
MODEL LAUNDERING CO INC, 46 Lincoln, see p 46

TOYS AND GAMES
BOSTON STORE, 67-71 Main, see p 2

TRUCKING AND TEAMING
Broderick James, 519 Union
Bushika Frank, 65 Furnace
Ceminaro Joseph, 15 Parker
Cirone Anthony, 319 Walnut
Farley Eugene M, Eagle, Clarksburg
Frank's Express, 283 Houghton
Gallagher Frank, 32 Holden
Hamel Harold, 54 Center
Harrington James R, 924 State
Hoover James A, 31 Elm
Healey Timothy W, 1521 Mass av, Blackinton
Leavens Motor Express Co, 12 Eagle
McCarthy John J Co, B&A frt house
MULLEN BROS, 101-111 State, see p 10
Mullen's Express, 422 River
ORR HERBERT A CO, 400 State, see p 23
Rand Wilfred A, 42 Chestnut
Raymond Hormidas, 12 Parker
Rougeau Joseph & Son, 301 River
Rougeau Louis A, 3 Potter pl
Scarbeau Wilfred M, 132 Houghton
Shaker Michael, 39 Marshall
Shipper Service Corp, B&M Depot
Ziter Herbert J, 347 State

***TRUNKS (BRANDS)**
(See Trunks and Traveling Bags)
HARTMAN, C H Cutting & Co, 52 Main, see insert opp name

TRUNKS AND TRAVELING BAGS
CUTTING C H & CO, State c Main, see insert opp name

***TRUSSES**
APOTHECARY HALL INC, 85 Main, see back cover

TRUST COMPANIES
NORTH ADAMS TRUST CO, 78 Main, see p 6

TYPEWRITERS
Berkshire Typewriter Exchange, 80 Ashland

BERKSHIRE FURNITURE CO. A FULL LINE OF KROEHLER FURNITURE and RED CROSS BEDDING
33-35 EAGLE ST. TEL. 2070

FURNITURE M. SCHMIDT & SONS
42 ASHLAND ST. TEL. 1825

***TYPEWRITERS (BRANDS)**
ROYAL PORTABLE, F B Oliver & Co, 18 State, see top lines
UNDERWOOD, Boston Store, 67-71 Main, see p 2

UNDERTAKERS
Barry & Burnett, 38 Bank
Cavazza & Montagna, 135 State
FLYNN & ROACH, 28 Eagle, see alpha dir
Pringle's Funeral Home, 165 Main
San Soucie Funeral Home, 58 Quincy
SIMMONS LOUIS A, 16 State, see alpha dir

***UNDERWEAR (BRANDS)**
(See Clothing Dealers)
ALLEN A, C H Cutting & Co, 52 Main, see insert opp name
CARTER'S (women's), Boston Store, 67-71 Main, see p 2
CARTER'S, Linehan & Craven, 74 Main, see back cover

UPHOLSTERERS
GEORGE'S TIRE, RADIATOR & BODY WORKS, 151 Ashland, see p 25
SCHMIDT M & SONS, 42 Ashland, see top lines

***USED CARS**
(See Automobile Accessories, etc)

VACUUM CLEANERS
BOSTON STORE (Hoover), 67-71 Main, see p 2
Electrolux Inc, 85 Main (302)
FEDER FURNITURE CO, 12 Marshall, see p 39
Hoover Co, 67-71 Main
SMITH-DONOVAN INC, 88 Main, see back cover

***VACUUM CLEANERS (BRANDS)**
(See Vacuum Cleaners)
G E, Smith-Donovan Inc, 90 Main, see back cover
HOOVER, Boston Store, 67-71 Main, see p 2
SWEEPER-VAC, Feder Furniture Co, 12 Marshall, see p 39
UNIVERSAL, Boston Store, 67-71 Main, see p 2

VARIETY STORE
Newberry J J Co, 79 Main
Woolworth F W Co, 87-91 Main

VETERINARIANS
MacDonnell Angus A, 20 Quincy
Malvati Julio J, 1009 State rd, Greylock
Williams Roy T, 57 Holden

VULCANIZERS
GEORGE'S TIRE, RADIATOR & BODY WORKS, 151 Ashland, see p 25

***WALL BOARD**
DIBBLE S B LUMBER CO, 174 State, see top lines

WALL PAPER DEALERS
QUINN'S WALL PAPER AND PAINT STORE, 55-59 Union, see bottom edge

WAREHOUSES
Central Warehouse, 11-13 Bank

WASHING LIQUID MFRS
No-Name Quality Products Co, 563 W Main

WASHING MACHINE DEALERS
BOSTON STORE, 67-71 Main, see p 2
FEDER FURNITURE CO, 12-20 Marshall, see p 39
Sevey Maytag Shop, 46 Eagle
SCHMIDT M & SONS, 42 Ashland, see top lines
TASH R J & BROS, 55 and 231 State, see front cover

***WASHING MACHINES (BRANDS)**
(See Washing Machine Dealers)
EASY, Boston Store, 67-71 Main, see p 2
GENERAL ELECTRIC, Smith-Donovan Inc 90 Main, see back cover
NORGE, R J Tash & Bros, 55 and 231 State, see front cover
SPEED QUEEN, Noel Inc, 218 Ashland, see top lines
THOR, Costine's Electrical Store, 13 Ashland, see front cover
VOSS, Feder Furniture Co, 12-20 Marshall, see p 39

WATCH AND JEWELRY REPAIRERS
Dick Sidney W, 61 Eagle
DiLego Frank, 70 Main
PROVENCHER'S JEWELRY STORE, 5 Holden, see back cover

***WATCHES (BRANDS)**
GRUEN, Provencher's Jewelry Store, 5 Holden, see back cover
HAMILTON, Provencher's Jewelry Store, 5 Holden, see back cover

WATER HEATERS
NORTHERN BERKSHIRE GAS CO, 21 Bank

WELDERS AND BRAZERS
CITY AUTO RADIATOR CO, 30 River, see front cover
GEORGE'S TIRE, RADIATOR & BODY WORKS, 151 Ashland, see p 25
SHERMAN L H & SON, 18 Auburn av, see p 26

***WET WASH LAUNDRIES**
MODEL LAUNDERING CO INC, 46 Lincoln, see p 46

***WHOLESALE GROCERS**
(See Grocers—Wholesale)
CLARK H W CO, State c Summer, see p 38

WINDOW CLEANERS
North Adams Window Cleaning Co, 28 Porter

***WINDOW SHADES AND CURTAINS**
(See Curtains and Draperies)
BERKSHIRE FURNITURE CO, 33-35 Eagle see bottom lines
BOSTON STORE (Brenlin), 67-71 Main, see p 2

BURLINGAME & DARBYS CO. Best Quality HARDWARE, PAINTS AND DRUGS
TELEPHONE 41 64 MAIN STREET

***WINE DEALERS**
LOPARDO'S MICHAEL PACKAGE STORE, 87 Center, see back cover and p 37
WHITNEY'S BEVERAGE SHOP, 48-48½ Ashland, see p 37

***WOMEN'S OUTFITTERS**
BOSTON STORE, 67-71 Main, see p 2
McCRAW & TATRO INC, 56-58 Main, see front cover

WOOD DEALERS
Chenail Clarence R, 860 Church
Hafner Woodyard, 202 River

***WOOD WORKERS**
DIBBLE S B LUMBER CO INC, 174 State, see top lines
Couture Arthur, 229 Protection av, Greylock
Hafner Woodyard, 202 River

***WOOL FABRICS**
STRONG, HEWAT & CO, Briggsville, see p 49

WOOLEN GOODS MANUFACTURERS
Blackinton Co, 1486 Mass av
Norad Mills, Mass av
STRONG, HEWAT & CO, Briggsville, see p 49

***ZINC ETCHINGS**
(See Engravers—Photo)
MOHAWK ENGRAVING CO, 48 Hope, Greenfield, see p 9

DIRECTORY ADVERTISING PAYS

Try good, snappy copy in the City Directory and see for yourself the results it will bring you. : : : :

For Rates Write

H. A. MANNING Company

SHAPIRO MOTORS 35 UNION Tel. 269 BROWN ST. Tel. 270

The Largest Selection of Dependable Used Cars in the County

MANNING'S

Clarksburg Alphabetical Directory

(Including Briggsville and Red Mills). For section adjacent to Eagle and Houghton st, North Adams (known as Houghtville) see N Adams section of Directory

1938

Copyright 1938, by H. A. Manning Co.

PUBLISHERS NOTICE

The information in this directory is obtained as far as possible by actual canvass, and is oompiled in a way to insure maximum accuracy. While the publishers will in no way be held rcsponsible for any errors that may occur, they will be pleased to have any inaccuracies called te their attention, for correction in succeeding editions.

TO FIND A NAME YOU MUST KNOW HOW TO SPELL IT

There are many ways of spelling some names with practically the same pronunciation

Abbreviations—In the following pages: appr, apprentice; assn, association; av, avenue; blk, block; bldg, building; bkpr, bookkeeper; c, corner; com trav, commercial traveler; c, court; do, ditto; emp, employed; h, house; ins, insurance; mkr, maker; mls, miles; n, near; opp, opposite; opr, operative and operator; pl, place; rd, road; ry, railway; sq, square; rem, removed; r, rooms; SOCo, Standard Oil Co; sten, stenographer; supt, superintendent; treas, treasurer; ter, terrace; RD, rural delivery; E, East; N, North; S, South; W, West; wid, widow; dist, district; Briggs, Briggsville; RM, Red Mills; NA, North Adams

ALBRYCHT ROSE C MRS sten SH&Co res NA
Allard Joseph emp HMC h Walker RD1
" Rita r Joseph Allard
" Wilfred emp APW r Joseph Allard
Arigoni Henry P carp h State rd RM

BAKER HELEN M student r State rd RM
" Leslie C retired h State rd RM
" Mary (Mrs Ralph L) town clk h State rd RM
" Ralph L auto repairing RM h do
" Thelma bkpr r R L Baker
" Warren emp Williamstown r State rd RM
Ballard George emp Pittsfield h Middle rd
Bathaway Frances emp SH&Co r Hayden Hill Briggs
" Kath emp SH&Co r Hayden Hill Briggs
" Margt emp SH&Co r Hayden Hill Briggs
" Michael E farmer h Hayden Hill Briggs
Beattie Margaret h State rd RM
Belanger Isidore V milk dealer off Eagle h do
Bellows Alton L carp h State rd RM
Bennett Edson A emp HWCBCo h Hall's Grounds Briggs
" Margaret r Hall's Grounds Briggs
" Mary wid Lawrence E h Hall's Grounds Briggs
Benoit Joseph emp SH&Co h Hall's Grounds Briggs
Bernard Catherine (Mrs George) mill opr h Hayden Hill Briggs
" George emp SH&Co h Hayden Hill Briggs
Bernard George Jr emp SH&Co r Hayden Hill Briggs
Bishop Clifford poultry Cross rd r do
" Frank E carp h State rd RM
" George lab h Cross rd
" Grace h State rd RM
" Lawrence E emp S Spec Co r State rd RM
" School State rd RM
Blair Charles E h Briggs
" Howard M emp NA h State rd Briggs
" John H h Middle rd
Bliss Raymond emp N E Power Co h State rd
Booth Alice (Mrs George W) emp APW h East rd
" Frank mill hand h East rd RM
" George W h East rd RM
Bordeleau George h River rd RM
Bourassa Arthur lab h Middle rd
Bowen Harry h East rd RM
" Walter r H Bowen
Boynton Clarence G mach h RM
" Edward salesman h RM
" Richard emp Pittsfield r RM
Brassard Donald A emp Berkshire Devine Co r G H Brassard Cross rd
" Dorothy Isabelle emp SH&Co r G H Brassard Cross rd
" George H emp NA h Cross rd
" George L r G H Brassard Cross rd
Brice—see Bryce
Briggsville School Briggs
Brooks Albert carp and prop Brooks Restaurant h Walker RM

THE S. B. DIBBLE LUMBER CO.

UPSON WALL BOARD **BIRD'S ROOFING**

Brooks Restaurant Albert Brooks prop Walker RM
" Yvonne emp S Spec Co r Albert Brooks
Brookside Poultry Farm James Cardinal prop Middle rd
Brown Eugene H farmer h RM
" George emp SH&Co h13 Briggsville
" Isaac emp SH&Co h7 Briggsville
" James serviceman Smith-Donovan Inc h Hall's Grounds
" John S emp SH&Co h9 Briggsville
Bryce John emp SH&Co h State rd RM
" John W emp SH&Co r State rd RM
" Katherine emp S Spec Co r State rd RM
Buck Helen h East rd RM
Burnett Catherine wid John r George Bernard
Burr Arthur J farmer h off Eagle
" Robert H r2 Carson av Briggs
" Ruth student r2 Carson av Briggs

CANAVAN—see Cannavin
Cardinal James mgr Brookside Poultry Farm h Middle rd
Carson Geo T emp SH&Co r Hall's Grounds Briggs
" George W prop Carson's Saw Mill h Hall's Grounds Briggs
" Ida M r Hall's Grounds Briggs
" Jean W r Hall's Grounds Briggs
" Phyllis S emp SH&Co r Hall's Grounds Briggs
" William h Hall's Grounds Briggs
" William emp Carson's Saw Mill r Hall's Grounds Briggs
Carson's Saw Mill George W Carson prop wood cutting Hall's Grounds Briggs
Chase Charles E fireman SH&Co h28 Briggsville
Chesbro Harry A emp SH&Co h Hall's Grounds Briggs
" Harry L emp SH&Co h Hall's Grounds Briggs
" Norman lab r Middle rd RM
" Philip r Hall's Grounds Briggs
" Ralph P chauffeur Hall's Grounds Briggs
Clarksburg Ice Co ice houses RM office NA
" town of assessors chr Frank E Bishop, William L Allen, William W Carson
" town of auditor Alton A Bellows
" town of board of health chr James Harvey
" town of clk Mrs Mary Baker
" town of constables George Patterson, Clarence L Demers, Joseph Benoit, Louis Morocco, Frank Booth, Albert Bona
" town of school dept—see Schools
" town of selectmen chr William Anderson, George W Carson, Charles Fountain
" town of treas and collector taxes John Henderson
" Volunteer Fire Dept foreman Ralph M Tanner, asst foreman John Cardinal, treas Warren Osborne, sec J A Hardman Jr. Meets Bakers' Hall
Connell James emp SH&Co r1 Carson av Briggs
" John emp B Co h State rd RM
" Margt emp SH&Co h1 Carson av Briggs
Connell Thomas loom fixer SH&Co h5 Carson av Briggs
Cooper Joseph emp APW h Hall's Grounds Briggsville
Costello Agnes C r10 Carson av Briggs
" Charles J emp B Co r10 Carson av Briggs
" Joseph P emp NA h10 Carson av Briggs
" Marjorie L emp Adams r10 Carson av Briggs
Cote Ethel (Mrs George) emp SH&Co h Middle rd
" George fireman WPWks h Middle rd
" James W pattern weaver SH&Co r State rd RM
" Jessie (Mrs James W) emp SH&Co r State rd RM
" Laura r25 Briggsville
" Lena emp SH&Co r25 Briggsville
" Louis A mill opr r State rd RM
" Rose wid William h25 Briggsville
" William J emp SH&Co h State rd RM
Coulter Saml emp SH&Co h off State rd RM
Cournoyer Joseph boss picker SH&Co h15 Briggsville
Craig Andrew B emp SH&Co h19 Briggsville
Crystal Lake Ice Co John M Daub prop Clarksburg RD2

DAME MARY student r Lawrence Shambeau
" Robert r Lawrence Shambeau
Daub John H lab h Middle rd
" John M prop Crystal Lake Ice Co Middle rd h do
" Paul emp John S Daub r J M Daub
Davis Annie Mrs emp SH&Co h23 Briggsville
" David A lab r Margaret Beattie RM
Demers Clarence J weaver SH&Co h Hall's Grounds Briggs
Dewhurst Charles emp GE Pittsfield h Hayden Hill Briggs
" Phyliss r Hayden Hill Briggs
Dobbert Fred emp SH&Co h12 Briggsville
Dolle Christopher emp JHMCo r P Dolle Middle rd
Ducharme Yvonne J wid Zeno r Louis Monnott
Duprat Leo lab h State rd RM

EDDY EMMA wid Benjamin h State rd RM
" Lawrence N chauffeur SH&Co h State rd RM
" Robert A driver Lloyd's Bakery r State rd RM
" William H farmer h East rd RM
Estes Irving bus driver B St Ry Co h Middle rd
" Suel F gardener h Middle rd

FIELDS FRANK lab r Elizabeth Smith Middle rd
Fife Isabel wid Thomas emp SH&Co h Carson av Briggs
" Isabel M emp SH&Co h8 Carson av Briggs
Fleming Margaret clk SH&Co r N Adams

F. B. OLIVER & CO. | **STATIONERY**
18 STATE ST. - - - TEL. 351

Flood George B sum res East rd RM
Fosser Julius emp SH&Co h Briggsville
Foster Lansing farm hand h RM
Fountain Charles A h Hall's Grounds Briggs
" Frank emp SH&Co r Hall's Grounds Briggs
" Fred r Hall's Grounds Briggs
Francis Mary A h5 Briggsville
Fraser Hector M overseer SH&Co h2 Carson av Briggs
Fuller Cora wid Harvey h State rd RM
" William E RD carrier h Horrigan rd

GAUN HOWARD W slsman SOCo h Cross rd
Gelinas Arthur emp Adams h State rd RM
" Roland slsman r State rd RM
Gleason Edward H farmer h Middle rd
" Howard W milk dealer Middle rd h do
" Ray E mgr Mayunsook Farm h East rd RM
" Ruth I r East rd RM
Glendenning Agnes emp SH&Co r24 Briggsville
" Agnes J Mrs h24 Briggsville
" Mary emp SH&Co r24 Briggsville
Graham Christina Mrs h State rd
" Thomas E emp SH&Co h State rd RM
Grieve Alexander emp SH&Co r5 Carson av Briggs
Grogan Lois M emp SH&Co r RM
" William Jr h RM
" William M emp JHMCo h RM
Gurney Margaret teacher Center School res NA

HALBIG GUSTAF poultryman off State rd RM h do
Hall Edward W prop Rainbow Restaurant res NA
" George W h Hall's Grounds Briggs
Hamelin Richard L emp APW h6 Carson av Briggs
Hamilton Grant E milk dealer East rd RM h do
Harcourt Harry W clk SH&Co res N Adams
Hardman James A Jr emp NA Transcript h State rd
Harris Evelyn M student r5 Carson av Briggs
" Florence E (Mrs Robert S) emp SH&Co h5 Carson av Briggs
" Robert S emp SH&Co h5 Carson av Briggs
" William A emp SH&Co r5 Carson av Briggs
Hart Peter dresser SH&Co h3 Carson av Briggs
Harvey Albert H farmer h Middle rd
" Arthur farm hand r George H Harvey
" Doris emp SH&Co r G H Harvey Middle rd
" Frederick H lab h G H Harvey Middle rd
" George H farmer h Middle rd
" J Leonard lab r G H Harvey Middle rd
" Percy r G H Harvey Middle rd
" William C truck driver r G H Harvey Middle rd
Haskins Electa r Charles Marsden
Hayden Nellie C wid Frank r inq George Hall
Henderson John overseer SH&Co h RM
" MacGregor drvr SH&Co h Halls Grounds Briggs
Hewat Alexander R student r2 Briggsville
HEWAT DONALD E v-pres Strong Hewat & Co res North Adams
HEWAT FREDERICK A (Grace R) paymaster and bkpr Strong Hewat & Co h2 Briggsville
" G Douglas clk SH&Co r Briggsville
HEWAT HENRY J (Florence S) pres Strong Hewat & Co h Briggsville
HEWAT THOMAS (Mary I T) purchasing agt Strong Hewat & Co h Briggsville
" Virginia student r Briggsville
Hewitt Frank emp SH&Co h RM
Hockridge Stanley S chemist APW h3 Carson av Briggs
Horrigan Charles farmer r Horrigan rd
" John farm hand h Horrigan rd
" William farmer h Eagle
" William farmer h West rd
Howieson David weaver SH&Co h Hayden Hill Briggs

ISDALE ELIZABETH emp SH&Co r19 Briggsville

JACK'S RESTAURANT John Morris prop 33 Briggsville
Jobin Emile emp G Mills h Hall's Grounds Briggs
" Peter r Emile Jobin
Johnson Francis H emp SH&Co h State rd RM
" Rosa wid Lambert h State rd RM
Jones George emp SH&Co h Hall's Grounds Briggs
Jordan Louis emp JHMCo r John Connell

KEATING CHRISTOPHER, emp APW h Horrigan rd
" Christopher F Jr h State rd RM
" Foster lab h State rd RM

LABOMBARD ANNIE wid George h3 Carson av Briggs
" Eldridge T r3 Carson av Briggs
" George H emp state r3 Carson av Briggs
Lapan Robert emp SH&Co r41 Briggsville
" Sarah E wid William dom h41 Briggsville
" Wilfred emp SH&Co r41 Briggsville
LaPlante Albert L emp SH&Co r off State rd RM
" Francis r off State rd RM
" Kenneth r off State rd RM
" Louise M emp SH&Co r off State rd RM
Lafave Charles emp WPWks r Hall's Grounds Briggs
" Gertrude r Hall's Grounds Briggs
" Jacob r Hall's Grounds Briggs
Lemieux Arthur ice dealer off State rd RM h do
" Maurice h Horrigan rd

YARTER COAL CO. Distributors for the D & E Automatic Anthracite Burner
24 ASHLAND ST. - - PHONE 9

Leslie Robert emp GSCo h31 Briggsville
" Robert Jr emp S Spec Co r31 Briggsville
Lestage Edward E emp WPWks r State rd RM
" Henry J farmer and carp Dibble Lumber Co h State rd RM
" Howard r State rd RM
Lewis Agnes emp SH&Co h3 Carson av Briggs
" Martha r3 Carson av Briggs
" Stafford emp S Soec Co r3 Carson Briggs
Lussier Prosper E emp S Spec Co h State rd RM

MARSDEN CHARLES spinner h Hall's Grounds Clarksburg
" Ethel M grocer and package store Hall's Grounds Briggs r do
Marsh William emp HCM h State rd RM
Martelle Arthur T emp APW h Hall's Grounds Briggs
Mattimore Francis J emp SH&Co h1 Carson av Briggs
Mausert William Sr h State rd RM
" William A Jr emp N Adams h RM
Mayunsook Farm Ray E Gleason mgr East rd RM
McCullen Matilda Mrs r Mrs Matilda Menard Hall's Grounds Briggs
McGraw Thomas lab h Horigan rd
McLain Forist emp APW h14 Briggsville
McLaren Alexander emp SH&Co h26 Briggsville
" Anna E emp SH&SCo r26 Briggsville
" Jessie emp SH&Co r26 Briggsville
" John emp SH&Co r26 Briggsville
McLean William weaver SH&Co h Hall's Grounds Briggs
McNaughton John retired h11 Briggsville
" Katherine (Mrs John) emp SH&Co h11 Briggsville
" Nettie teacher r11 Briggsville
McNeil Harold farmer h East rd RM
McNevins Alexander emp SH&Co h off State rd RM
" Frances (Mrs Alexander) emp SH&Co h off State rd RM
Menard Matilda Mrs h Hall's Grounds Briggs
Meno Albert farmer h East rd RM
" Frederick farm hand r East rd RM
Milliott Edward r G Boredeleau RM
Monnott Louis weaver SH&Co h Walker
Moon Donald M emp SH&Co r Mrs Harriet Moon
" Harriet wid Riley E h State rd RM
Morris John A prop Jack's Restaurant h33 Briggsville
Mulvaney Anna M emp SH&Co r39 Briggsville
" David A weaver SH&Co h39 Briggsville
" David A Jr emp SH&Co r39 Briggsvllle
" Edward J emp SH&Co h23 Briggsville
" James J emp SH&Co h37 Briggsville
" John R emp SH&Co r39 Briggsville
" Lillian B (Mrs James J) emp SH&Co h37 Briggsville
NEVILLE HARRY clk Rice's Drug Store NA h Hall's Grounds Briggs
Nicol David B emp SH&Co h1 Carson av Briggs
" James C emp SH&Co r1 Carson av Briggs
Norcross Charles D spinner h East rd RM
" Charles J emp SH&Co r East rd RM
" John emp SH&Co r East rd RM
Normille Anna B r James Normille
" James prop Normille & Co NA h State rd
North Adams Country Club Wilfred Rivard caretaker RM

OAKES LOUIS N farmer h Cross rd

PANDELL ARMOND emp SH&Co h16 Briggsville
Parmenter Henry emp HMC h Hall's Grounds Briggs
" Ralph emp HMC r Hall's Grounds Briggs
Patterson George Jr spinner SH&Co h20 Briggsville
Patton Charles emp SH&Co r State rd RM
" Elmer spinner SH&Co h State rd RM
" Helen r State rd RM
Peck Arlton B lab r C W Peck Hall's Grounds Briggs
" Clarence W emp state h Hall's Grounds Briggs
Pecor Wilfred W farmer h West rd
Perkins Thomas farmer h Walker RM
Pierce Bros Ice Co John A Pierce prop Horrigan rd RM
" John A prop Pierce Bros Ice Co h Horrigan rd RM
Pinkham James foreman WSSCo h Middle rd
Plumb Beatrice Mrs teacher Briggsville School res N Adams
Pratt Gertrude T Mrs emp SH&Co h Hall's Grounds Briggs
" Helen (Mrs Lawrence) emp HWCBCo NA r Hall's Grounds Briggs
" Lawrence emp N Adams h Hall's Grounds Briggs

RAINBOW RESTAURANT Edward W Hall prop Hall's Grounds Briggs
Red Mill Store Earl Taylor prop State rd RM
Ritcher LeRoy A farmer h East rd RM
Rivard Lawrence emp SH&Co r State rd RM
" Wilfred Sr caretaker N A Country Club h State rd RM
Robare Edward A emp SH&Co h Hall's Grounds Briggs
" George D h Hall's Grounds Briggs
Roberts Alexander emp WPWks r4 Carson av Briggs
" Beatrice I r4 Carson av Briggs
" Evelyn M emp SH&Co r4 Carson av Briggs
" John J weaver SH&Co h4 Carson av Briggs
" Wallace salesman h State rd RM
" William E emp SH&Co r4 Carson av Briggs
Robinson Martha waitress r Julius Fosser
Ross Andrew h29 Briggsville

FILLMORE FARMS, INC. ICE CREAM - Everybody Notices the Difference -
17 STATE ST. PHONE 706

Ross Bros (John A and Duncan Ross) grocers 27 Briggsville
" Donald emp Ross Bros r27 Briggsville
" Duncan (Ross Bros) h27 Briggsville
" Elizabeth emp SH&Co r12 Carson av Briggs
" John A (Ross Bros) h6 Carson av Briggs
" Margaret Mrs h12 Carson av Briggs
" Mary emp SH&Co r12 Carson av Briggs
" Walter emp HWCBCo h Hall's Grounds Briggs
Rougeau Alma M Mrs hskpr 2 Briggsville r do
Russell James H emp SH&Co h7 Carson av Briggs
" Margaret student r7 Carson av Briggs

SAULNIER ROBERT emp SH&Co r41 Briggsville
Saunders Julia A asst Dr Wildman r East rd
Savage Helen emp SH&Co r Middle rd
" Lillian emp SH&Co r Middle rd
" Peter I emp Adams h Middle rd
Schools: school committee Warren Osborn sec, George T Carson Jr, Flora Gleason Briggsville school; teachers Mrs Beatrice Plumb, Nettie Naughton; Bishop school teacher Miss Florence Haigh; Center school Margaret Gurney; Houghtonville school Miss Antoinette Murray, Mrs Susan Daniels; supt of Clarksburg Sch David J Malcolm, Union
Schouler James r13 Briggsville
Schubnel Helen (Mrs Peter J) emp Hunters Mach Shop r21 Briggsville
" Jacob J emp JHMCo r Carson Briggs
" Joseph emp Dibble Lumber Co h Carson Briggs
" Peter J emp Hunters Mach Shop h21 Briggsville
Scott Thos C overseer SH&Co h17 Briggsville
" Walter emp SH&Co h23 Briggsville
Seeger Walter A emp HMC h Middle rd
Shambeau Lawrence emp Monroe Bridge h R M
Shaw Edgar emp SH&Co h6 Briggsville
Sherman Bert emp SH&Co h State rd RM
" Earl emp Dibble Lumber Co h RM
" Marion V student r Bert Sherman
" Ralph B emp S Spec Co h RM
" Thelma dom r State rd RM
Sherry James student r43 Briggsville
" Mary wid Thomas H h43 Briggsville
Shortman Frederick Jr farm hand r Middle rd RM
Slade Stafford elec h Hall's Grounds Briggs
Smith Ernest B dress tender SH&Co h Hayden Hill Briggs
" Janet (Mrs Ernest B) emp SH&Co h Hayden Hill Briggs
" Marshall r27 Briggsville
Snape Horace shpg clk SH&Co h5 Briggsville
" Richard student r5 Briggsville
Snedoon Andrew emp SH&Co h9 Carson av Briggs
Stalker John emp SH&Co h Hall's Grounds Briggs
STRONG, HEWAT & CO INC woolen mfrs selling office New York City, mill Briggsville see p 49
Sunnyside Restaurant Alfred Witto prop State rd RM
Sunshine Dairy Ralph M Tanner prop milk dealers State rd RM
Sweeney Earl L emp BLCo r12 Briggsville
" Nelson watchman SH&Co h12 Briggsville
" Ralph L emp Smith-Donovan Inc NA r12 Briggsville
Sweet Viola M wid Juan r G E Ballard Middle rd

TALLERICO LILLIAN (Mrs Samuel) emp SH&Co h10 Briggsville
" Samuel emp BC&GCo NA h10 Briggsville
Tanner Ralph M prop Sunshine Dairy h State rd RM
Tatro Joseph E emp WPWks h Middle rd
Taylor Alice wid Marcus r State rd RM
" Earl prop Red Mill Store h State rd RM
Therien Margaret r Charles Marsden Hall's Grounds Briggs
Thibodeau Jos A clk Ross Bros r25 Briggsville
Thomas Annie wid Jas S h1 Carson av Briggs
Thurber William H h State rd RM
Tisdale Charles H loom fixer h Hall's Grounds Briggs
" Clinton E A wvr SH&Co h Hall's Grounds
" Maude wid Gilbert emp SH&Co r H Frasier
Tremblay John section foreman B&M h Middle rd
Tromblay Marjorie emp SH&Co r State rd RM
" Ronald student r State rd RM
" William G emp SH&Co h State rd RM

WARDWELL DANL D farmer h Middle rd
" Frank farmer h Middle rd
Weber Agnes H Mrs clk SH&Co r John Henderson
Whitaker Willard E retired sum res East rd RM
White Reginald H emp SH&Co h11 Carson av Briggs
Wilkins James W plumber SH&Co h4H Carson av Briggs
Witto Alfred E prop Sunnyside Restaurant and emp Renton Baking Co h Hayden Hill Briggs
" David h Middle rd
" Harold J emp SH&Co h Middle rd
Wood Ray farmer h Woods Lane

YARTER LOUIS S emp Dibble Lumber Co h Hall's Grounds Briggs
Young Jas H boss dyr SH&Co h3 Briggsville

NOEL INCORPORATED REFRIGERATORS AND RADIOS
218 ASHLAND STREET - - TELEPHONE 320

MANNING'S

Clarksburg Streets, Roads and Avenues 1938

Copyright 1938, by H. A. Manning Co.

Briggsville, section of State rd from N Adams city line to past Strong, Hewat & Co
Carson Avenue, from Hall's Grounds at bridge westerly
Cross Road, from Houghton east to Briggsville
Eagle, continuation of Eagle N A northerly to West Road
East Road, from Mohawk Trail north to Middle rd, R M
Franklin Extension, continuation Franklin, N Adams northeast to Middle rd
Gleason, from Houghton east to Eagle
Hall's Grounds, (Briggsville), from State rd northeasterly
Horrigan Road, from Middle Road north to State line
Houghton Street, continuation of Houghton, N Adams to byd Eagle
Middle Road, continuation of Franklin ext, northeast to State line
Millard Avenue, from 426 Eagle westerly, all on left in Clarksburg and right in N Adams
Red Mills, section around State rd from Briggsville to state line
School, from 440 Houghton to Eagle
State Road, continuation of Beaver, N Adams, through Briggsville and Red Mills to State line
Walker Street, from River rd south to N Adams city line
West Road, continuation of Eagle, N Adams
Woods Lane, from Middle rd northeasterly

MANNING'S

Clarksburg Classified Business Directory 1938

Copyright 1938, by H. A. Manning Co.

AUTOMOBILE ACCESSORIES, DEALERS, GARAGES AND REPAIRERS

Baker Ralph, Red Mills

GROCERS

Marsden Ethel M, Hall's Grounds, Briggs
Red Mill Store, State rd, RM
Ross Bros, 25 Briggsville

ICE DEALERS

Clarksburg Ice Co, Red Mills
Crystal Lake Ice Co, Middle rd
Lemieux Arthur, Red Mills
Pierce Bros Ice Co, Red Mills

MILK DEALERS

Belanger Isidore V, off Eagle
Gleason Howard W, Middle rd
Hamilton Grant E, East rd, RM
Sunshine Dairies, State rd, RM

POULTRY DEALERS

Bishop Clifford, Cross rd
Brookside Poultry Farm, Middle rd
Halbig Gustaf, off State rd RM

RESTAURANTS

Brooks Restaurant, Walker, RM
Jack's Restaurant, 33 Briggsville
Rainbow Restaurant, Hall's Grounds, Briggs
Sunnyside Restaurant, State rd, RM

SAW MILLS

Carson's Saw Mills, Hall's Grounds, Briggs

WOOLEN MANUFACTURERS

STRONG HEWAT & CO INC, selling office N Y City, mill Briggsville, see p 49

H. A. MANNING CO.

PUBLISHERS

DIRECTORIES AND MAPS

CITY — COUNTY — INDUSTRIAL

Publications in the nine Northeastern States from Maine to Pennsylvania.

Large industrial publications listing Manufacturers and Industrial Trades.

Maps of Cities in Northeastern United States, flat or folded to fit pocket. Prices from 30c to 50c.

OFFICES:

33 Lyman Street, Springfield, Mass.

79 Cambridge Street, Boston, Mass.

514 Wedgeway Bldg., Schenectady, N. Y.

BERKSHIRE COAL AND GRAIN CO.

Grain Elevator **2-6 Quincy Street**

NORTH ADAMS, MASSACHUSETTS

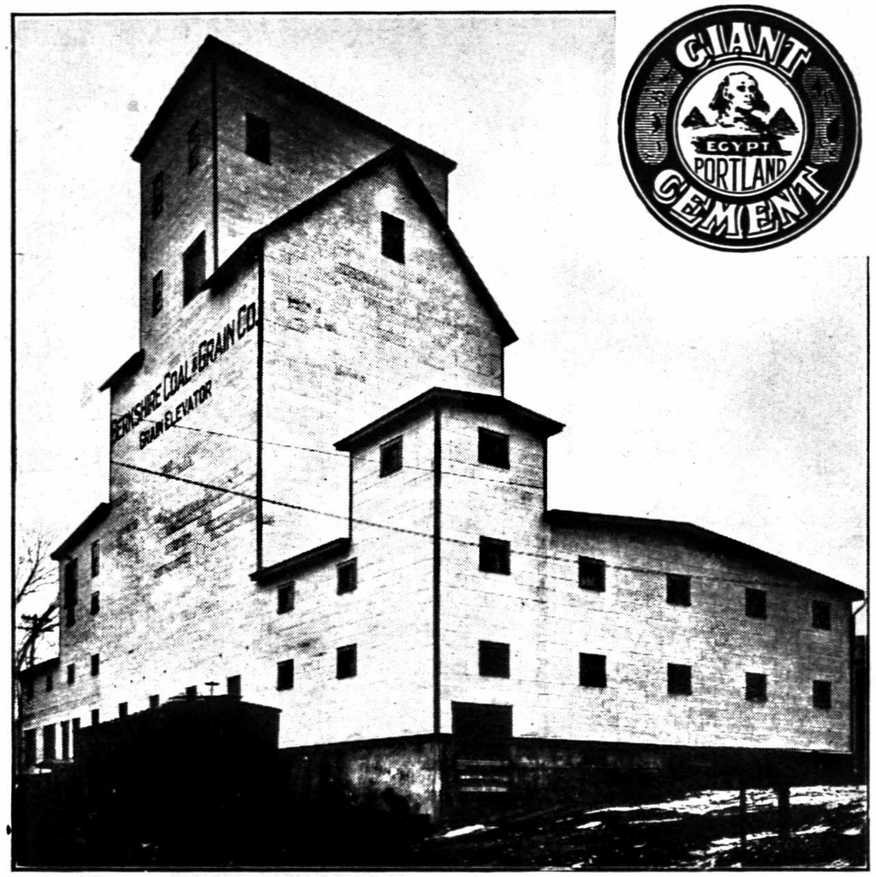

GIANT EGYPT PORTLAND CEMENT

MANUFACTURERS AND MERCHANDISERS OF

DAIRY and POULTRY FEEDS

WE will mix your Formula for YOU

ALSO

COAL, ROOFING, PAINT, FERTILIZERS, ETC.

Phone 293

THE LIVE STORE WHERE THE BUSES STOP
74 MAIN ST.

Linehan & Craven
MADE-TO-MEASURE CLOTHES

THE LIVE STORE WHERE IT PAYS TO SHOP
TEL. 1369

MODERN DAIRY

ROBERT STEELE, Prop.

PASTEURIZED

MILK AND CREAM

EGGS—COTTAGE CHEESE—BUTTERMILK—CHOCOLATE DRINK
BIRELEY'S ORANGE ADE

Rear 116 EAGLE ST. Tel. 2670-R NORTH ADAMS, MASS.

SMITH-DONOVAN, INC.

The General Electric *Store*

AIR CONDITIONING

90 MAIN STREET Tel. 261 NORTH ADAMS, MASS.

GEORGE J. NASSIF & SON

NEWSPAPERS, TOBACCO
and
SOFT DRINKS, ICE CREAM
AGENTS FOR NAN CABOT CANDY
LENDING LIBRARY
KODAK FILMS AND PATENT MEDICINES
Cor. Ashland and Summer Streets
Phone 408
NORTH ADAMS, MASS.

Foster Dairy Farms

ALBERT W. FOSTER
Established 1915

PASTEURIZED AND NATURAL MILK AND CREAM

STAMFORD, VERMONT

P. O ADDRESS, NORTH ADAMS, MASS. R. F. D. NO. 1

MICHAEL LOPARDO'S PACKAGE STORE

Foreign and Domestic

LIQUORS, CORDIALS, WINES, BEERS

87 CENTER ST. Phone 244 NORTH ADAMS, MASS.

APOTHECARY HALL, Inc.
QUALITY DRUG STORE—Prescriptions
Confectionery, Toilet Articles, Photo Supplies, Etc.
85 Main Street
NORTH ADAMS, MASS.
Telephone 240

PROVENCHER'S JEWELRY STORE
5 Holden Street
Tel. 844

9-11 Center St.
Phone 658

H. A. LaBRIE & CO.
NORTH ADAMS, MASS.

DEALERS IN
FURNITURE, RUGS,
STOVES & LINOLEUMS

LEV HARDWARE CO.
18 Holden St. Tel. 1026 North Adams, Mass.

SHERWIN-WILLIAMS PAINTS
HARDWARE, PLUMBING MATERIALS
AND ELECTRICAL SUPPLIES

DESOTO - PLYMOUTH - REO
SALES—SERVICE
277 ASHLAND ST. Tel. 1410-W

BREWER BROS.

NORTH ADAMS LEADING GARAGE AND SERVICE STATION

Mohawk
VALMORE P. VADNAIS
1-11 Main Street Tel. 80
Sales
Expert Motor Body, Fender
Repairing and Painting
Esso Heat Fuel Oil

HUDSON

Garage
LAWRENCE H. VADNAIS
NORTH ADAMS, MASS.
Service
HONEST WORK AT
HONEST PRICES

ENSIGN & SMITH
Jeddo-Highland Coal
Cities Service Fuel and Range Oils
Phone 975
14 CENTER STREET NORTH ADAMS, MASS.

SPOFFORD MOTORS, Inc.
for Economical Transportation
CHEVROLET
Chevrolet
PLEASURE CARS & TRUCKS
Super Service Station—Factory Trained Mechanics
Honest and Reliable Service
50 RIVER STREET Tel. 2037 NORTH ADAMS, MASS.

McCRAW & TATRO, Inc.
"Where Quality Reigns Supreme"
Outfitters to Women
FURS, DRESS GOODS, SILKS, SUITS AND COATS,
DRAPERIES
Ready-to-Wear Garments
56-58 MAIN ST. Tel. 900 NORTH ADAMS, MASS.

BERKSHIRE FURNITURE CO., INC.
Furniture, Stoves, Floor Coverings,
and Household Goods
The Home of Quality and Service
33-35 EAGLE STREET Tel. 2070 NORTH ADAMS, MASS.

J. H. WALDEN—SPORTING GOODS
66 MAIN STREET

COSTINE'S ELECTRICAL STORE
13 ASHLAND ST. Tel. 1260 NORTH ADAMS
FRIGIDAIRE
TIMKEN
OIL BURNERS

BOSTON STORE

Always Reliable

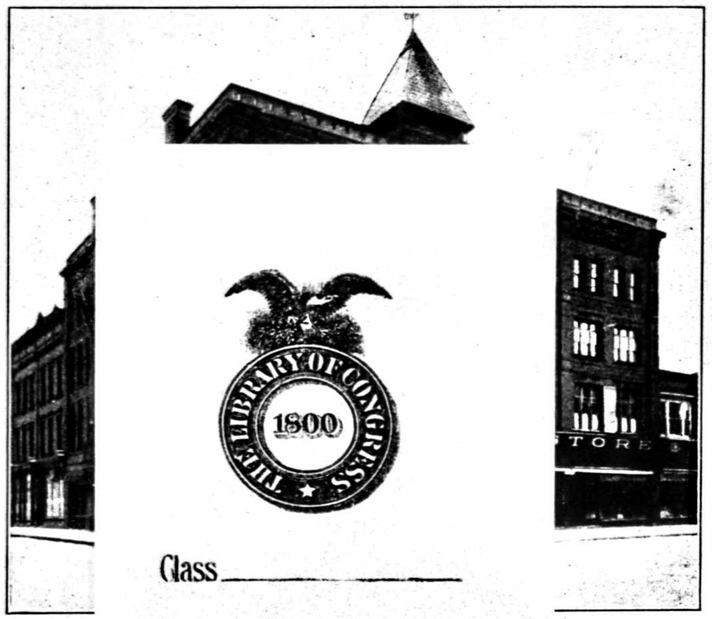

TWENTY O SERVE YOU

Linens
Bedding
Domestics
Patterns
Draperies
Curtains
Corsets
Coats
Silks
Linings

COPYRIGHT DEPOSIT

Infants' Wear
Dresses
Sweaters
Furs
Jewelry
Books
Silverware

ina
derwear
siery
ces
Gloves
Neckwear
Handkerchiefs
Sewing Machines
Art Goods
Millinery
Shoes

RUGS AND FLOOR COVERINGS
RADIOS—HOUSE FURNISHINGS—GLASSWARE
TOYS—WASHING MACHINES
ELECTRIC REFRIGERATORS

Telephone 700
MAIL ORDERS SOLICITED
BOSTON STORE NORTH ADAMS, MASS.

ROSA RESTAURANT

For Ladies and Gentlemen

The Choice of the Berkshires for Eleven Years

ENJOY EXCELLENT FOOD AND COURTEOUS SERVICE IN A PLEASANT ATMOSPHERE AT ROSA'S NEW AND COMPLETELY MODERN RESTAURANT.

Choice Wines and Liquors

68½ Main Street
NORTH ADAMS, MASS.
Telephone 1170
GEORGE ROSA, Mgr.

154 North Street
PITTSFIELD, MASS.
Telephone 2-3900
GINO ROSA, Mgr.

BERKSHIRE MUTUAL FIRE INSURANCE CO.

PITTSFIELD, MASS.

Incorporated 1835

NORTH ADAMS AGENTS

Clifford C. Haskins
103 Main St.

H. A. Gallup Agency, Inc.
87 Main St.

ADAMS AGENT

Smith Bros. Insurance Agency, 19 Park Street

WILLIAMSTOWN AGENT

C. M. Smith Co., 60 Spring Street

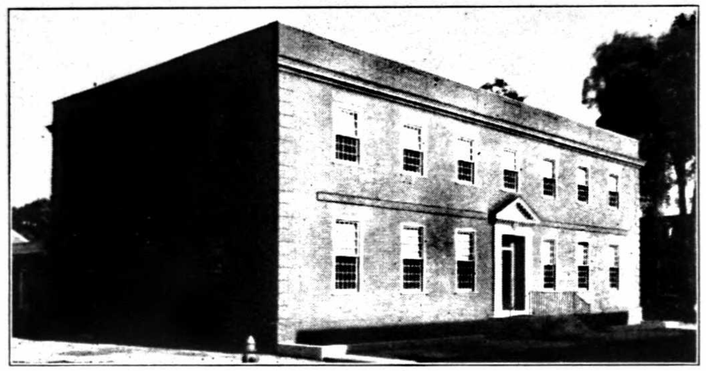

Our New Home:

Corner East St. and Wendell Ave. Ext., PITTSFIELD

HAMPSHIRE MUTUAL FIRE INSURANCE CO.

PITTSFIELD, MASS.

Incorporated 1830

NORTH ADAMS AGENTS

E. A. French & Co.
111 Main Street

Geo. F. Miller Agency
62 Main St.

ADAMS AGENT

Thompson & Linscott, 9 Center Street

NORTH ADAMS NATIONAL BANK

NORTH ADAMS, MASS.

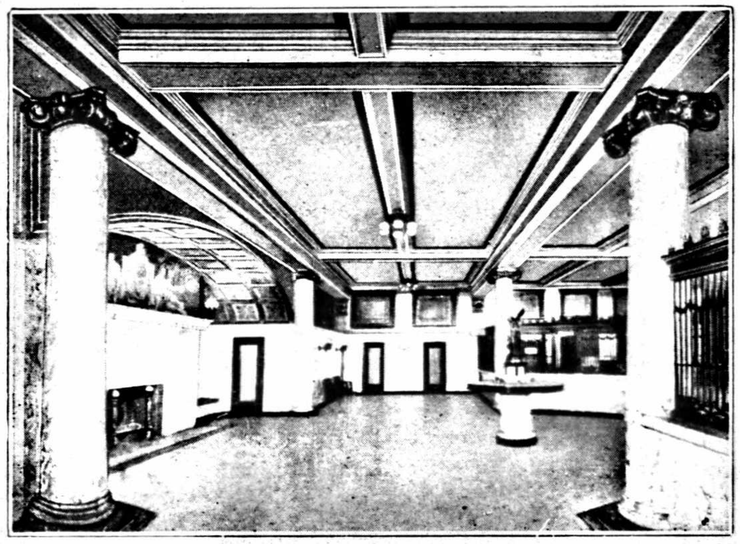

Invites the Commercial Accounts of Individuals, Merchants, Business Men and Corporations

TRUST DEPARTMENT

We Act as Executive, Trustee, and Guardian

SAFETY DEPOSIT VAULTS

Protect All Your Valuables by Placing Them In Our Safety Deposit Boxes—$3 upwards

SAVINGS DEPARTMENT

Deposit Your Surplus Earnings In Our Savings Department
Special Attention Given Accounts of Foreign Residents

CAPITAL $500,000

SURPLUS AND UNDIVIDED PROFITS $318,075

Herbert B. Clark, Pres. Thomas E. Dooley, Cashier and Trust Officer
Archer H. Barber, Vice-President
Arthur C. Harcourt, Asst. Trust Officer

DIRECTORS

Edward H. Arnold
Archer H. Barber
Herbert B. Clark
William K. Greer
Thomas E. Dooley
Carlton T. Phelps
James A. Hardman
C. Harold Isbell
William A. O'Hearn
Gordon W. Phelps
Edward S. Wilkinson

Member of the Federal Deposit Insurance Corporation

INCORPORATED 1904

NORTH ADAMS TRUST COMPANY

NORTH ADAMS, MASS.

"The Friendly Bank"

J. D. HUNTER, Pres.
GEORGE H. HIGGINS, Vice-Pres.-Treas.

JOHN E. MAGENIS, Vice-Pres.
C. W. DIBBLE, Asst. Treas.
CLARENCE E. STONEHAM, Asst. Treas. and Trust Officer

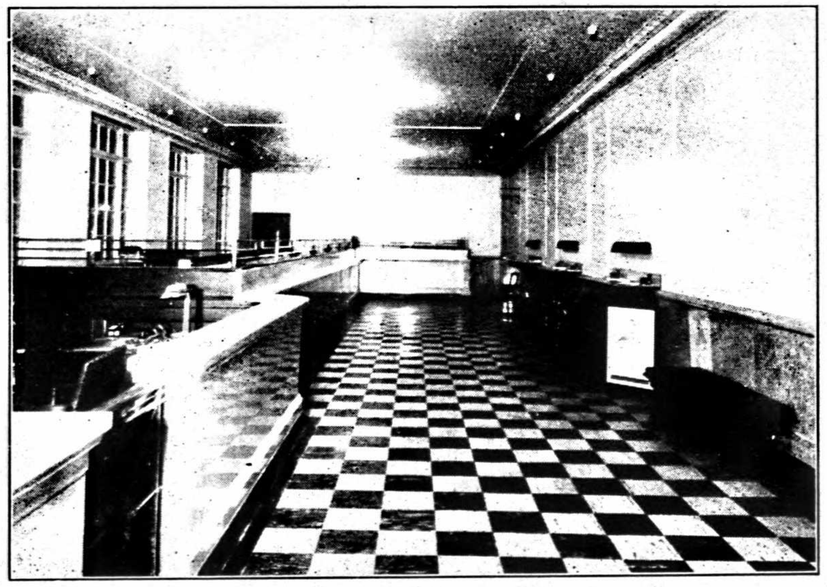

Safety Deposit Boxes for Nominal Yearly Reatnl
Interest Paid on Savings Accounts,
Check Accounts Solicited

Acts as Trustee, Receiver, Guardian, Administrator, Executor, or in any Fiduciary Capacity

DIRECTORS

Earle O. Brown, Frank A. Bond, George B. Flood, H. J. Hewat, George H. Higgins, James D. Hunter, John E. Magenis, W. P. McCraw, James E. Wall, John H. Waterhouse

Member of Federal Deposit Insurance Corporation

A Strong Conservative Institution

NORTH ADAMS SAVINGS BANK

President, CARLTON T. PHELPS
Vice-President, WILLIAM K. GREER
Treasurer, RICHARD N. SYMONDS
Asst. Treasurer, LEON K. BERRY

LOANS—SAVINGS—LIFE INSURANCE

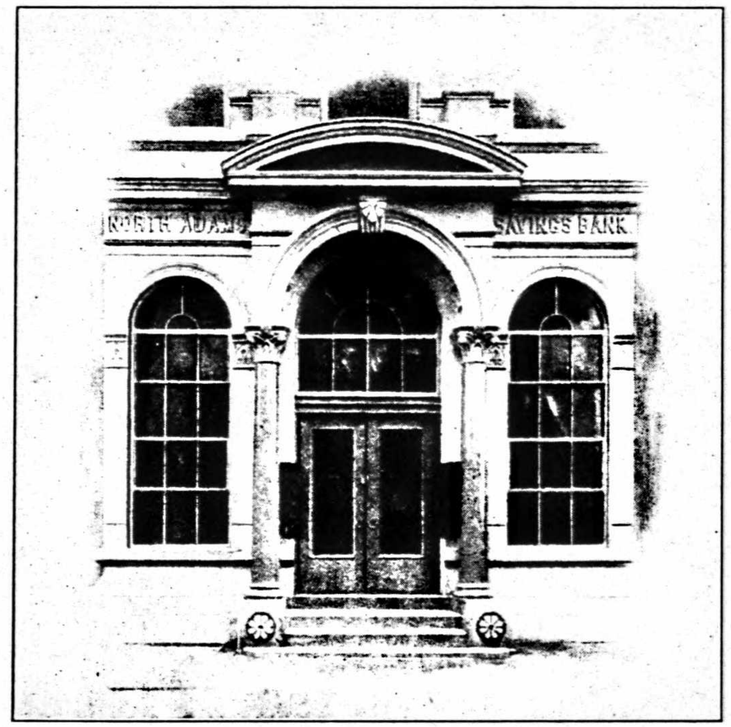

The Doorway of Success

Safety -:- Service -:- Satisfaction

86 MAIN STREET NORTH ADAMS, MASS.

HOOSAC SAVINGS BANK

95 MAIN STREET NORTH ADAMS, MASS.

INCORPORATED 1871

OFFICERS

President, Frank A. Bond
Vice-Presidents
P. J. Ashe—G. B. Flood
James E. Wall
Treasurer, B. A. Miller
Asst. Treasurer, A. L. Bonvouloir
Board of Investment
Frank A. Bond

W. F. Barrington
G. B. Flood
G. A. Hastings
H. B. Payne

TRUSTEES

Term Expires 1939

J. B. Boland, Attorney
A. L. Bonvouloir, Asst. Treas.
R. L. Brown, Pres. Berkshire Coal & Grain Co.
A. I. Davis, Production Mgr. J. H. M. Co.
Jesse Hadfield, Merchant
James Martin, Merchant
J. E. Wall, Treas. Wall-Streeter Shoe Co.

Term Expires 1940

W. F. Barrington, Attorney
G. A. Hastings, Real Estate
H. J. Hewat, Pres. Strong, Hewat & Co.
J. D. Hunter, Pres. Jas. Hunter Mach. Co.
E. A. McMillin, Pres. E. A. McMillin Co.
B. A. Miller, Treasurer.
H. B. Payne, Treas Payne-Cummings Hdw. Co.

Term Expires 1941

P. J. Ashe, Attorney
A. H. Barber, Pres. Barber Leather Co.
Frank A. Bond, Real Estate
J. F. Burns, Insurance
G. B. Flood, Treas., Sprague Specialties Co.
A. L. Grindy, Treas. A. P. W.
L. Louis SanSoucie, Undertaker

Auditors
J. B. Boland R. L. Brown J. F. Burns

Clerk of Corporation, L. Louis SanSoucie

Deposits received from $1 to $4,000 on Individual Accounts, and Joint Accounts are received up to $8,000 and begin to earn interest the first business day of each month.
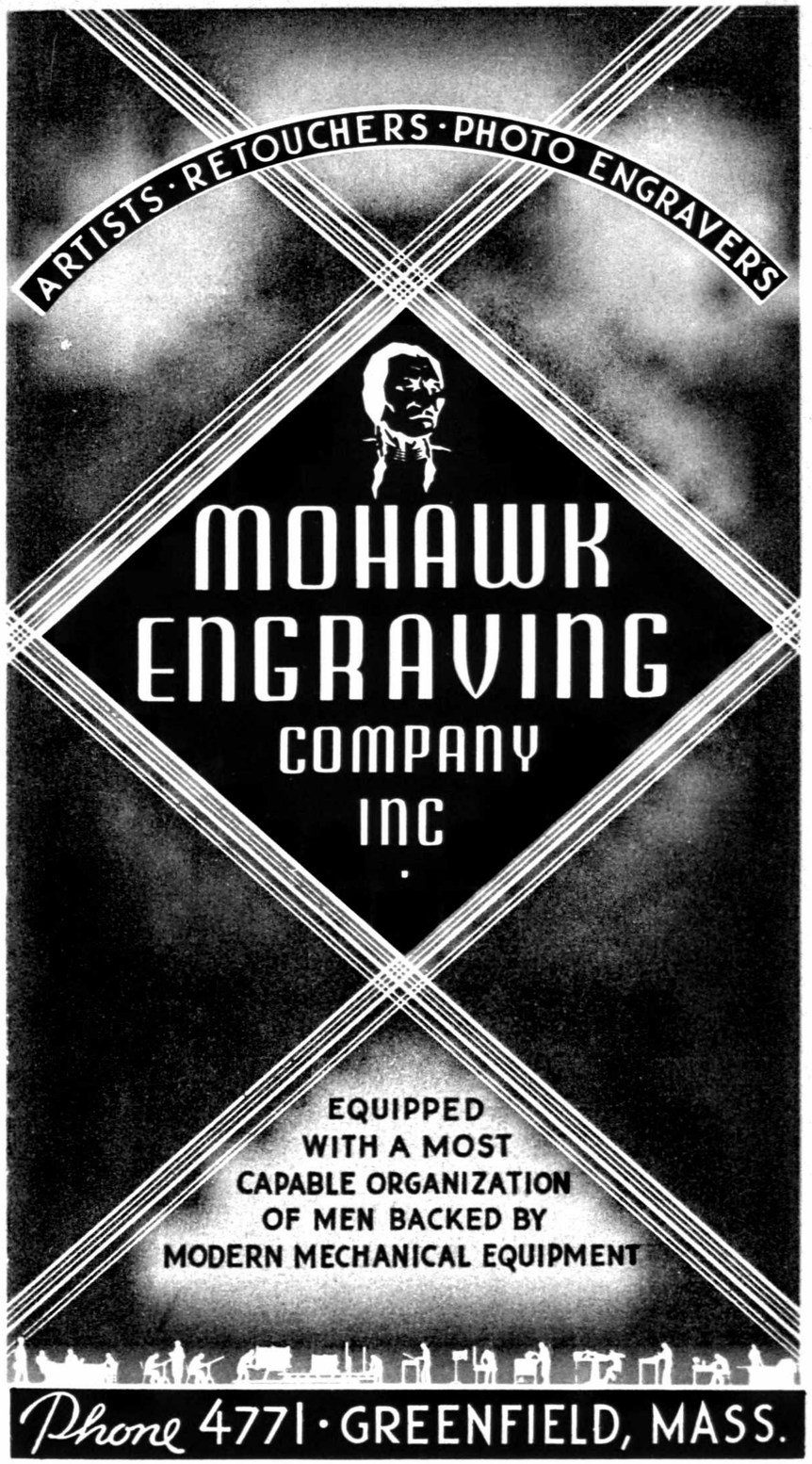
DIVIDENDS PAYABLE
June 1st December 1st